

## TRASH AND RECYCLING SCHEDULE

STREET NAME	PICK-UP DAYS	STREET NAME	PICK-UP DAYS
Ashborne Pl.	Mon & Thurs	Gallatin Rd.	Mon & Thurs
Avatar Ct.	Tues & Fri	Grimsby Pl.	Mon & Thurs
Bancroft St.		Halifax Rd.	Tues & Fri
3300 to 3900	Mon & Thurs	Hardale Blvd.	Tues & Fri
4000 to end	Tues & Fri	Hasty Rd.	Tues & Fri
Bexford Pl.	Mon & Thurs	Hawthorne Rd.	Mon & Thurs
Bonnie Brae Circle	Tues & Fri	Hempstead Rd.	Mon & Thurs
Bonniebrook	Tues & Fri	Hillandale Rd.	Mon & Thurs
Boshart Pl.	Mon & Thurs	Indian Rd.	
Brantford Rd.	Mon & Thurs	3300 to 4004	Mon & Thurs
Brittany Rd.	Tues & Fri	4100 to 4600	Tues & Fri
Brookside Rd.		Inlands Ct.	Tues & Fri
3300 to 3800	Mon & Thurs	Innisbrook Rd.	Tues & Fri
3900 to 4600	Tues & Fri	Kirkwall Rd.	Mon & Thurs
Brookview Rd.	Tues & Fri	Manchester Blvd.	Mon & Thurs
Canterbury Ct.	Mon & Thurs	Miner Rd.	Tues & Fri
Carriage Hill	Mon & Thurs	Northmoor Rd.	Tues & Fri
Central Ave.	Tues & Fri	Olde Brookside Rd	Tues & Fri
Challedon Ct.	Tues & Fri	Orchard Rd.	Mon & Thurs
Cheryl Lane	Mon & Thurs	Orkney Rd.	Mon & Thurs
Chestnut Hill	Mon & Thurs	Parke Rd.	Mon & Thurs
Citation N & S	Tues & Fri	Pelham Rd.	Mon & Thurs
Collinway St.	Mon & Thurs	Pembroke Rd.	Tues & Fri
Damascus Dr.	Tues & Fri	Richards Rd.	Mon & Thurs
Darlington Rd.	Mon & Thurs	Ridgewood Rd.	Mon & Thurs
Dauber Dr. E & W	Tues & Fri	Riva Ridge	Tues & Fri
Derby Rd.	Tues & Fri	Scarborough Rd.	Tues & Fri
Dundas Rd.	Tues & Fri	Secretariat Rd..	Tues & Fri
Dunkirk Rd.	Tues & Fri	Sheraton Rd.	Tues & Fri
Edgehill Rd.	Tues & Fri	Stableside N & S	Tues & Fri
Edgevale Rd.	Mon & Thurs	Sulphur Spring Rd.	Mon & Thurs
Emkay Dr.	Mon & Thurs	Talmadge Rd.	Tues & Fri
Evergreen Rd.	Mon & Thurs	Underhill Rd.	Tues & Fri
Exmoor	Tues & Fri	Valleyview Dr.	Tues & Fri
Falmouth Rd.	Tues & Fri	Westchester	Tues & Fri
Fordway St.	Mon & Thurs	Whitehall	Mon & Thurs
Forestvale Rd.	Tues & Fri	Woodhill	Tues & Fri
Forestview Dr.	Tues & Fri		

Trash is collected on Mondays and Tuesdays; recycling is collected on Thursdays and Fridays. For more information on trash and recycling policies, please call 536-1111.

# Village of Ottawa Hills

2125 Richards Road • Toledo, Ohio 43606  
Phone 419-536-1111 Fax 419-535-3550  
Website: ottawahills.org

## NORMAL REFUSE COLLECTION

Normal refuse collection occurs on Monday and Tuesday and recycling occurs on Thursday and Friday. Residents provide their own trash receptacles and the Village provides recycling bins. All trash needs to be bagged within any receptacles, as the trash is collected manually. Trash should be normal household trash and not bulk items, furniture, yard debris, etc. A trash and recycling schedule can be found on our website.

## HOLIDAYS

When a holiday occurs on Monday, our refuse pickup occurs on Tuesday and Wednesday. Recycling occurs on the normal days.

When a holiday occurs on Tuesday, refuse pickup normally scheduled for Tuesday will occur on Wednesday. Every other day remains unchanged.

When a holiday occurs on Thursday, the recycling pickup normally scheduled for Thursday will occur on Wednesday. Every other day remains unchanged.

When a holiday occurs on Friday recycling pick up occurs Wednesday and Thursday. Refuse is collected on the normal days during the week.

The following Holidays are observed:

New Year's Day*	Independence Day*
Martin Luther King Jr. Day	Labor Day
Presidents Day	Thanksgiving Day
Memorial Day	Christmas Day*

\*if the holiday falls on a Saturday, it will be observed on Friday; if it falls on Sunday, it will be observed on Monday.

## RECYCLE GUIDELINES

Lucas County collects our recycling materials – we must follow their recycling rules. See the Keep Toledo/Lucas County Beautiful website for recycling of other materials.

<b>Plastics – Numbers 1, 2, 4, 5, 7</b>	Cleaned and in recycling bin
<b>Aluminum &amp; Bi-Metal Cans</b>	Cleaned and in recycling bin
<b>Glass Bottles and Jars</b>	Cleaned and in recycling bin
<b>Cardboard Boxes</b>	Broken down, bundled or placed in another cardboard box
<b>Newspapers</b>	Placed in paper grocery sack or tied with string or duct tape
<b>Magazines</b>	Placed in paper grocery sack or tied with string or duct tape

- Plastics, aluminum and glass can be co-mingled in the recycle bin
- Removing labels is not necessary but please remove all caps
- Items such as window glass, mirrors, and light bulbs are unacceptable for recycling.
- Don't over stuff grocery bag

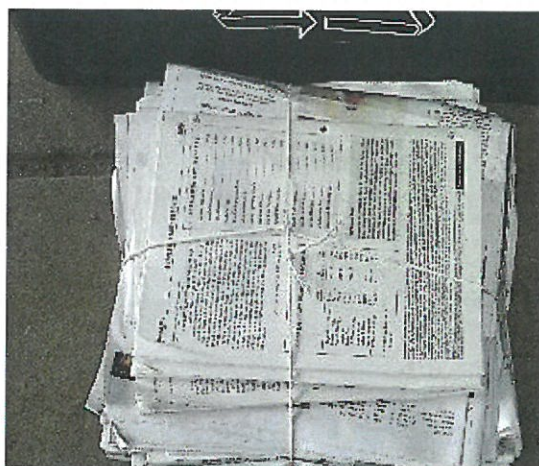

### **LARGE BOX PICK UPS ON WEDNESDAYS**

On Wednesdays residents can schedule a pick up of large cardboard boxes. This is intended for moving containers or other large boxes - you don't need to flatten or bundle these boxes for pick up.

To schedule a box pick up, please call the Village Offices at 419-536-1111.

### **BULK ITEM PICK UP**

The Village coordinates a monthly Bulk Item Pick Up fee service. Details, dates, pricing and sign up for this service can be found on the website.

### **YARD WASTE**

Due to landfill restrictions, the Village does not pick up grass clippings or other yard waste. Yard waste may be taken to various yard waste recyclers, the closest being **Clean Wood Recycling** located at 6505 W. Bancroft (between Holland-Sylvania and McCord Road). This facility allows drop-off of yard waste including leaves, grass clippings, branches (less than 6 feet in length), shrubbery, wood chips, tree trunks (less than 10" in diameter). Call 419-843-9663 for current hours and pricing.

The Village coordinates a subscription yard waste pick up program with a private contract. Check the website to sign up for this service.

For your convenience biodegradable paper yard waste bags are sold at the Village Offices during regular business hours. You can purchase any yard waste bags for the yard waste program.

**LEAF PICK UP**

The Village has a fall curbside leaf pickup program. Leaves are collected at the curb, but the leaf piles cannot contain limbs or other materials which will damage our leaf equipment. The leaves are taken to a compost facility.

**CHRISTMAS TREES PICK UP**

Christmas trees are picked up at the curb for several weeks following the holiday.