2027 DUES INFORMATION SHEET

Important Dates:

- **February 21:** Ohio REALTORS® Dues Deadline.
- **March 15:** Posting date for dues received by February 21.
- **March 17**: List of delinquent members sent to Local Boards.
- **April 1:** Penalty for those Local Boards/Associations not 95% paid and no Directors vote at next Directors' meeting. Local Boards/Associations not 95% not paid will forfeit entitlement to administrative fee.
- **April 15:** Administrative fee checks mailed to Local Boards/Associations that met 95% dues obligation by April 1.

Text Alerts:

Below is a question NAR suggests using on your dues bills, so text messages may be sent by the Local Board, State and National Associations for important text messages; 'I consent to Ohio REALTORS® contacting me by call or text on the mobile number provided below on matters related to the Association' _____ I agree _____ I do not agree Mobile # _____

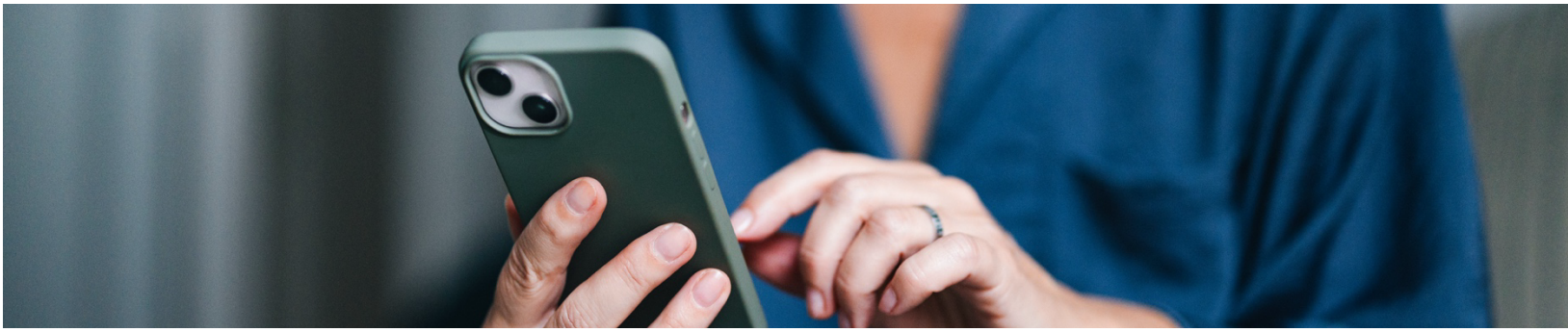

Ohio REALTORS® 2027 Membership Dues

Ohio REALTORS® 2027 membership dues are **$295 per member**. This total includes annual dues, assessments, and non-operating funding.

Breakdown:

- **$250** – Base Dues
  (Includes $8 redirected to non-operating funding)
- **$35** – Political Advocacy Fund
- **$5** – Issues Mobilization Fund
- **$5** – Consumer Communications Fund

Total: $295

2027 DUES INFORMATION SHEET

Dues & Assessments

Local, State, and National dues are prorated monthly based on the member's join date, unless otherwise noted below.

Not Prorated

The following fees and assessments are **not prorated**:

- Political Advocacy Fund – $35
- Issues Mobilization Fund – $5
- Consumer Communications Fund – $5
- We Stand Leadership Fund – $5
- Building Remodeling Fund – $3
- New Member Fee – $50 (charged to new members only)

National Association of REALTORS® (NAR) Dues

- 2027 NAR Membership Dues: **$156 per REALTOR® member**
- NAR dues **are prorated monthly for new members** based on the month they join.
- The **$45 Public Awareness Campaign Special Assessment is not prorated.**
- The Special Assessment is **not charged to brokers for non-members.**
- The waiver of Ohio REALTORS® and NAR dues for members and their spouses called into active military duty has been extended to cover dues for the year ending December 31, 2027.



2027 DUES INFORMATION SHEET

2027 Ohio REALTORS® Dues Proration:

- January ... $295
- February ... $274.83
- March ... $254.67
- April ... $234.50
- May ... $214.33
- June ... $194.17
- July ... $174.00
- August ... $153.83
- September ... $133.67
- October ... $113.50
- November ... $93.33
- December ... $73.17



2027 NAR Dues Proration *(includes $45 Ad Campaign Assessment):*

- January ... $201.00
- February ... $188.00
- March ... $175.00
- April ... $162.00
- May ... $149.00
- June ... $136.00
- July ... $123.00
- August ... $110.00
- September ... $97.00
- October ... $84.00
- November ... $71.00
- December ... $58.00

