

New Jersey Sports & Exposition Authority Drainage Ditch Inspection Report

prepared in conformity to

**The National Flood Insurance Program
Community Rating System**

by

The New Jersey Sports and Exposition Authority

One DeKorte Park Plaza

Lyndhurst, New Jersey

December 7, 2016



Table of Contents

Content	Page
Table of Contents	i
1. Executive Summary	1
2. Inspection Process	1
3. Inspection Reports	1
3.1. Carlstadt	
3.1.1. Asia Place Ditch System	2
3.1.2. Bashes Creek Ditch System	20
3.1.3. Moonachie Creek Ditch System	28
3.1.4. Peach Island Creek Ditch System	38
3.2. East Rutherford	
3.2.1. East Rutherford Ditch System	48
3.3. Kearny	
3.3.1. Belezza Ditch System	58
3.3.2. Belleville Turnpike & Kearny Marsh Ditch System	63
3.4. Little Ferry	
3.4.1. Depeyster Creek Ditch System	77
3.5. Lyndhurst	
3.5.1. Chubb Ave, Wall Street West & Polito Ave Ditch System	81
3.6. Moonachie	
3.6.1. East Riser Ditch System	95
3.7. North Bergen	
3.7.1. Belleman's Creek Ditch System	103
3.7.2. Cromakill Creek Ditch System	113
3.8. Rutherford	
3.8.1. Rutherford Ditch System	129
3.9. Secaucus	
3.9.1. Acorn Road Ditch System	141
3.9.2. Sack's Creek & Golden Avenue Ditch System	146

1. Executive Summary

The New Jersey Sports and Exposition Authority (“NJSEA”) participates in the Federal Emergency Management Agency’s (FEMA) Community Rating System (“CRS”) on behalf of the 14 municipalities within the New Jersey Sports and Exposition Authority District. This program is voluntary and recognizes and encourages community floodplain management activities that exceed the minimum National Flood Insurance Program (“NFIP”) requirements.

Property owners and tenants in the New Jersey Sports and Exposition Authority District currently enjoy a flood insurance discount due to the continued efforts by the NJSEA to exceed the program requirements. As required per the CRS Coordinator’s Manual Activity 540, “Drainage System Maintenance,” the NJSEA evaluated the functionality of all of the major drainage ditch systems within the District. The conditions of the ditches, along with maintenance recommendations, have been documented based on numerous inspections.

2. Inspection Process

Prior to each inspection, NJSEA reviewed the 2015 Activity 540 inspection reports in order to have a basic understanding of each drainage ditch system and its previously reported condition for comparison. Utilizing GIS data, NJSEA also verified each ditch’s location and noted any significant changes to land uses with their respective drainage areas per aerial photos.

In contrast to the tide gate inspections which are significantly influenced by tidal impact on the structures, the drainage ditches can be inspected regardless of the tidal conditions as the majority of the ditch systems are protected by a tide gate.

During each of the inspections, NJSEA performed a general survey of the upstream and downstream area and verified that, if any part of the drainage ditch system was not functioning properly, the extent of the required maintenance necessary. All inspections included pictures of the drainage ditches, including upstream and/or downstream, and any areas of concern around the ditch systems as necessary. Each drainage ditch system and associated study points mapped locations were checked and revised, as necessary, using field notes and aerial photography.

3. Inspection Reports

Inspection reports are found in alphabetical order within each municipality’s sub-section. As certain ditch systems cross municipal boundaries, these systems are treated as being located in the municipality where the majority of the ditch system resides.

Drainage System Inspection Log

National Flood Insurance Program / Community Rating System

Site ID / Name: Asia Place Ditch System (Carlstadt) – Location #1
Location: Block 127 Lot 29
Description:
Date: 5/5/16 **Time of Inspection:** 9 : 49 AM/PM
Tide Conditions: (Low/High) **Time of Tide Event:** 8 : 38 AM/PM
Conditions: 49 degrees, cloudy (Rain, Snow, High Wind, Cloudy, Sunny, etc.)
Inspected By: Fawzia Shapiro & Jeff Zielinski

Type of Inspection: <input checked="" type="checkbox"/> Yearly <input type="checkbox"/> Post-Storm <input type="checkbox"/> Complaint <input checked="" type="checkbox"/> Ditch <input type="checkbox"/> Tide Gate <input type="checkbox"/> Pump System		Notes on Condition/Problems: Banks overgrown Vegetation in ditch, but flow is not impeded Minor trash in ditch
System Designation: <input checked="" type="checkbox"/> Natural Stream <input type="checkbox"/> Manmade Channel <input type="checkbox"/> Catch Basin <input checked="" type="checkbox"/> Culvert <input type="checkbox"/> Outfall <input type="checkbox"/> Other:		Notes on Maintenance: Minor trash needs removal
Overall Functionality: <input type="checkbox"/> Fully Functional <input checked="" type="checkbox"/> Functional with Restrictions <input type="checkbox"/> Non-Functional <input type="checkbox"/> High Tide <input type="checkbox"/> Low Tide		
Maintenance Required: <input type="checkbox"/> Immediate <input type="checkbox"/> Repair <input checked="" type="checkbox"/> Continued Upkeep		Other Notes:

If Found, Please Return To:

Division of Land Use Management (LUM)
 New Jersey Sports & Exposition Authority
 One DeKorte Park Plaza
 PO Box 460
 Lyndhurst, New Jersey 07071



Drainage System Inspection Log

National Flood Insurance Program / Community Rating System

Site ID / Name: Asia Place Ditch System (Carlstadt) – Location #2

Location: Block 127 Lot 4

Description:

Date: 5/5/16

Time of Inspection:	9	:	57	AM/PM
----------------------------	---	---	----	-------

Tide Conditions: (Low/High)

Time of Tide Event: 8 : 38 AM/PM

Conditions: 49 degrees, cloudy

(Rain, Snow, High Wind, Cloudy, Sunny, etc.)

Inspected By: Fawzia Shapiro & Jeff Zielinski

Type of Inspection:		Notes on Condition/Problems:	
<input checked="" type="checkbox"/> Yearly	<input checked="" type="checkbox"/> Ditch	Overgrown with phragmites	
<input type="checkbox"/> Post-Storm	<input type="checkbox"/> Tide Gate	No debris	
<input type="checkbox"/> Complaint	<input type="checkbox"/> Pump System		
System Designation:			
<input checked="" type="checkbox"/> Natural Stream	<input checked="" type="checkbox"/> Culvert		
<input type="checkbox"/> Manmade Channel	<input type="checkbox"/> Outfall		
<input type="checkbox"/> Catch Basin	<input type="checkbox"/> Other: _____	Notes on Maintenance:	
Overall Functionality:			
<input checked="" type="checkbox"/> Fully Functional	<input type="checkbox"/> High Tide		
<input type="checkbox"/> Functional with Restrictions	<input type="checkbox"/> Low Tide		
<input type="checkbox"/> Non-Functional			
Maintenance Required:			
<input type="checkbox"/> Immediate		Other Notes:	
<input type="checkbox"/> Repair		Grass clippings in ditch near detention outlet structure	
<input checked="" type="checkbox"/> Continued Upkeep			

If Found, Please Return To:

Division of Land Use Management (LUM)
New Jersey Sports & Exposition Authority
One DeKorte Park Plaza
PO Box 460
Lyndhurst, New Jersey 07071



Drainage System Inspection Log

National Flood Insurance Program / Community Rating System

Site ID / Name: Asia Place Ditch System (Carlstadt) – Location #3
Location: Block 60 Lot 1
Description:
Date: 5/5/16 **Time of Inspection:** 10 : 05 AM/PM
Tide Conditions: (Low/High) **Time of Tide Event:** 8 : 38 AM/PM
Conditions: 49 degrees, cloudy (Rain, Snow, High Wind, Cloudy, Sunny, etc.)
Inspected By: Fawzia Shapiro & Jeff Zielinski

Type of Inspection: <input checked="" type="checkbox"/> Yearly <input type="checkbox"/> Post-Storm <input type="checkbox"/> Complaint <input checked="" type="checkbox"/> Ditch <input type="checkbox"/> Tide Gate <input type="checkbox"/> Pump System		Notes on Condition/Problems: Ditch is clear. No debris in ditch.
System Designation: <input checked="" type="checkbox"/> Natural Stream <input type="checkbox"/> Manmade Channel <input type="checkbox"/> Catch Basin <input type="checkbox"/> Culvert <input type="checkbox"/> Outfall <input type="checkbox"/> Other:		Notes on Maintenance:
Overall Functionality: <input checked="" type="checkbox"/> Fully Functional <input type="checkbox"/> Functional with Restrictions <input type="checkbox"/> Non-Functional <input type="checkbox"/> High Tide <input type="checkbox"/> Low Tide		
Maintenance Required: <input type="checkbox"/> Immediate <input type="checkbox"/> Repair <input checked="" type="checkbox"/> Continued Upkeep		Other Notes:

If Found, Please Return To:

Division of Land Use Management (LUM)
 New Jersey Sports & Exposition Authority
 One DeKorte Park Plaza
 PO Box 460
 Lyndhurst, New Jersey 07071



Drainage System Inspection Log

National Flood Insurance Program / Community Rating System

Site ID / Name: Asia Place Ditch System (Carlstadt) – Location #4
Location: Block 60 Lot 7
Description:
Date: 5/5/16 **Time of Inspection:** 10 : 16 AM/PM
Tide Conditions: (Low/High) **Time of Tide Event:** 8 : 38 AM/PM
Conditions: 49 degrees, cloudy (Rain, Snow, High Wind, Cloudy, Sunny, etc.)
Inspected By: Fawzia Shapiro & Jeff Zielinski

Type of Inspection: <input checked="" type="checkbox"/> Yearly <input type="checkbox"/> Post-Storm <input type="checkbox"/> Complaint <input checked="" type="checkbox"/> Ditch <input type="checkbox"/> Tide Gate <input type="checkbox"/> Pump System		Notes on Condition/Problems: Some debris in ditch, not significantly impeding flow
System Designation: <input checked="" type="checkbox"/> Natural Stream <input type="checkbox"/> Manmade Channel <input type="checkbox"/> Catch Basin <input type="checkbox"/> Culvert <input type="checkbox"/> Outfall <input type="checkbox"/> Other:		Notes on Maintenance: Remove debris at 90 West Commercial Ave
Overall Functionality: <input type="checkbox"/> Fully Functional <input checked="" type="checkbox"/> Functional with Restrictions <input type="checkbox"/> Non-Functional <input type="checkbox"/> High Tide <input type="checkbox"/> Low Tide		
Maintenance Required: <input type="checkbox"/> Immediate <input type="checkbox"/> Repair <input checked="" type="checkbox"/> Continued Upkeep		Other Notes: Ditch inspected between 90 and 130 West Commercial Ave. Debris at 90 W Commercial Ave.

If Found, Please Return To:

Division of Land Use Management (LUM)
 New Jersey Sports & Exposition Authority
 One DeKorte Park Plaza
 PO Box 460
 Lyndhurst, New Jersey 07071



Drainage System Inspection Log

National Flood Insurance Program / Community Rating System

Site ID / Name: Asia Place Ditch System (Carlstadt) – Location #5
Location: Block 126 Lot 69
Description:
Date: 5/5/16 **Time of Inspection:** 10 : 34 AM/PM
Tide Conditions: (Low/High) **Time of Tide Event:** 8 : 38 AM/PM
Conditions: 49 degrees, cloudy (Rain, Snow, High Wind, Cloudy, Sunny, etc.)
Inspected By: Fawzia Shapiro & Jeff Zielinski

Type of Inspection: <input checked="" type="checkbox"/> Yearly <input type="checkbox"/> Post-Storm <input type="checkbox"/> Complaint <input checked="" type="checkbox"/> Ditch <input type="checkbox"/> Tide Gate <input type="checkbox"/> Pump System		Notes on Condition/Problems: Minor debris in ditch, but not impeding flow Debris at culvert
System Designation: <input checked="" type="checkbox"/> Natural Stream <input type="checkbox"/> Manmade Channel <input type="checkbox"/> Catch Basin <input checked="" type="checkbox"/> Culvert <input type="checkbox"/> Outfall <input type="checkbox"/> Other:		Notes on Maintenance:
Overall Functionality: <input type="checkbox"/> Fully Functional <input checked="" type="checkbox"/> Functional with Restrictions <input type="checkbox"/> Non-Functional <input type="checkbox"/> High Tide <input type="checkbox"/> Low Tide		
Maintenance Required: <input type="checkbox"/> Immediate <input type="checkbox"/> Repair <input checked="" type="checkbox"/> Continued Upkeep		
Other Notes: 649 Gotham – grass clippings in ditch		

If Found, Please Return To:

Division of Land Use Management (LUM)
 New Jersey Sports & Exposition Authority
 One DeKorte Park Plaza
 PO Box 460
 Lyndhurst, New Jersey 07071



Drainage System Inspection Log

National Flood Insurance Program / Community Rating System

Site ID / Name: Asia Place Ditch System (Carlstadt) – Location #6

Location:	Block 126	Lot 72
------------------	------------------	---------------

Description:

Date: 5/5/16

Time of Inspection: 11 : 50 AM/PM

Tide Conditions: (Low/High)

Time of Tide Event: 8 : 38 AM/PM

Conditions: 49 degrees, cloudy

(Rain, Snow, High Wind, Cloudy, Sunny, etc.)

Inspected By: Fawzia Shapiro & Jeff Zielinski

Type of Inspection:	
<input checked="" type="checkbox"/> Yearly	<input checked="" type="checkbox"/> Ditch
<input type="checkbox"/> Post-Storm	<input type="checkbox"/> Tide Gate
<input type="checkbox"/> Complaint	<input type="checkbox"/> Pump System
System Designation:	
<input checked="" type="checkbox"/> Natural Stream	<input checked="" type="checkbox"/> Culvert
<input type="checkbox"/> Manmade Channel	<input type="checkbox"/> Outfall
<input type="checkbox"/> Catch Basin	<input type="checkbox"/> Other: _____
Overall Functionality:	
<input type="checkbox"/> Fully Functional	<input type="checkbox"/> High Tide
<input checked="" type="checkbox"/> Functional with Restrictions	<input type="checkbox"/> Low Tide
<input type="checkbox"/> Non-Functional	
Maintenance Required:	
<input type="checkbox"/> Immediate	
<input type="checkbox"/> Repair	
<input checked="" type="checkbox"/> Continued Upkeep	

Notes on Condition/Problems:
Ditch is overgrown, but appears to function
Two pipes somewhat submerged
Notes on Maintenance:
Other Notes:

If Found, Please Return To:

Division of Land Use Management (LUM)
New Jersey Sports & Exposition Authority
One DeKorte Park Plaza
PO Box 460
Lyndhurst, New Jersey 07071



Drainage System Inspection Log

National Flood Insurance Program / Community Rating System

Site ID / Name: Asia Place Ditch System (Carlstadt) – Location #7

Location:	Block 126	Lot 62
------------------	------------------	---------------

Description:

Date: 5/5/16

Time of Inspection: 11 : 55 AM/PM

Tide Conditions: (Low/High)

Time of Tide Event: 8 : 38 AM/PM

Conditions: 49 degrees, cloudy

(Rain, Snow, High Wind, Cloudy, Sunny, etc.)

Inspected By: Fawzia Shapiro & Jeff Zielinski

[illegible]

If Found, Please Return To:

Division of Land Use Management (LUM)
New Jersey Sports & Exposition Authority
One DeKorte Park Plaza
PO Box 460
Lyndhurst, New Jersey 07071



Drainage System Inspection Log

National Flood Insurance Program / Community Rating System

Site ID / Name:	Asia Place Ditch System (Carlstadt) – Location #8				
Location:	Block 126	Lot 13			
Description:	off Jony Rd				
Date:	5/5/16	Time of Inspection:	12	:	03 AM/PM
Tide Conditions:	(Low/High)	Time of Tide Event:	8	:	38 AM/PM
Conditions:	49 degrees, cloudy (Rain, Snow, High Wind, Cloudy, Sunny, etc.)				
Inspected By:	Fawzia Shapiro & Jeff Zielinski				

[illegible]

If Found, Please Return To:

Division of Land Use Management (LUM)
New Jersey Sports & Exposition Authority
One DeKorte Park Plaza
PO Box 460
Lyndhurst, New Jersey 07071



Drainage System Inspection Log

National Flood Insurance Program / Community Rating System

Site ID / Name: Asia Place Ditch System (Carlstadt) – Location #9

Location:	Block 126	Lot 5
------------------	------------------	--------------

Description:

Date: 5/5/16

Time of Inspection: 12 : 10 AM/PM

Tide Conditions: (Low/High)

Time of Tide Event: 8 : 38 AM/PM

Conditions: 49 degrees, cloudy

(Rain, Snow, High Wind, Cloudy, Sunny, etc.)

Inspected By: Fawzia Shapiro & Jeff Zielinski

Type of Inspection:		Notes on Condition/Problems:	
<input checked="" type="checkbox"/> Yearly	<input checked="" type="checkbox"/> Ditch	Debris at trash rack, but does not appear to	
<input type="checkbox"/> Post-Storm	<input type="checkbox"/> Tide Gate	Obstruct flow	
<input type="checkbox"/> Complaint	<input type="checkbox"/> Pump System	Culvert flowing clear	
System Designation:			
<input checked="" type="checkbox"/> Natural Stream	<input checked="" type="checkbox"/> Culvert		
<input type="checkbox"/> Manmade Channel	<input type="checkbox"/> Outfall		
<input type="checkbox"/> Catch Basin	<input checked="" type="checkbox"/> Other: <u>Trash rack at culvert</u>	Notes on Maintenance:	
Overall Functionality:		Trash rack to be cleared	
<input type="checkbox"/> Fully Functional	<input type="checkbox"/> High Tide		
<input checked="" type="checkbox"/> Functional with Restrictions	<input type="checkbox"/> Low Tide		
<input type="checkbox"/> Non-Functional			
Maintenance Required:			
<input type="checkbox"/> Immediate		Other Notes:	
<input type="checkbox"/> Repair			
<input checked="" type="checkbox"/> Continued Upkeep			

If Found, Please Return To:

Division of Land Use Management (LUM)
New Jersey Sports & Exposition Authority
One DeKorte Park Plaza
PO Box 460
Lyndhurst, New Jersey 07071



Drainage System Inspection Photos

National Flood Insurance Program / Community Rating System

Site ID/Name: Asia Place Ditch System (Lyndhurst) – Location #1



Figure 1: Downstream view of ditch



Figure 2: Downstream view of ditch

If Found, Please Return To:

Division of Land Use Management (LUM)
New Jersey Sports & Exposition Authority
One DeKorte Park Plaza
PO Box 640
Lyndhurst, New Jersey 07071



Drainage System Inspection Photos

National Flood Insurance Program / Community Rating System

Site ID/Name: Asia Place Ditch System (Lyndhurst) – Location #2



Figure 1: Downstream view of ditch



Figure 2: Downstream view of ditch

If Found, Please Return To:

Division of Land Use Management (LUM)
New Jersey Sports & Exposition Authority
One DeKorte Park Plaza
PO Box 640
Lyndhurst, New Jersey 07071



Drainage System Inspection Photos

National Flood Insurance Program / Community Rating System

Site ID/Name: Asia Place Ditch System (Lyndhurst) – Location #3



Figure 1: Upstream view of ditch

If Found, Please Return To:

Division of Land Use Management (LUM)
New Jersey Sports & Exposition Authority
One DeKorte Park Plaza
PO Box 640
Lyndhurst, New Jersey 07071



Drainage System Inspection Photos

National Flood Insurance Program / Community Rating System

Site ID/Name: Asia Place Ditch System (Lyndhurst) – Location #4



Figure 1: Downstream view of ditch



Figure 2: Upstream view of ditch

If Found, Please Return To:

Division of Land Use Management (LUM)
New Jersey Sports & Exposition Authority
One DeKorte Park Plaza
PO Box 640
Lyndhurst, New Jersey 07071



Drainage System Inspection Photos

National Flood Insurance Program / Community Rating System

Site ID/Name: Asia Place Ditch System (Lyndhurst) – Location #5



Figure 1: Downstream view of ditch



Figure 2: Downstream view of ditch

If Found, Please Return To:

Division of Land Use Management (LUM)
New Jersey Sports & Exposition Authority
One DeKorte Park Plaza
PO Box 640
Lyndhurst, New Jersey 07071



Drainage System Inspection Photos

National Flood Insurance Program / Community Rating System

Site ID/Name: Asia Place Ditch System (Lyndhurst) – Location #6



Figure 1: Downstream view of ditch at culvert



Figure 2: Upstream view of ditch at culvert

If Found, Please Return To:

Division of Land Use Management (LUM)
New Jersey Sports & Exposition Authority
One DeKorte Park Plaza
PO Box 640
Lyndhurst, New Jersey 07071



Drainage System Inspection Photos

National Flood Insurance Program / Community Rating System

Site ID/Name: Asia Place Ditch System (Lyndhurst) – Location #7



Figure 1: Upstream view of ditch



Figure 2: Downstream view of ditch at culvert

If Found, Please Return To:

Division of Land Use Management (LUM)
New Jersey Sports & Exposition Authority
One DeKorte Park Plaza
PO Box 640
Lyndhurst, New Jersey 07071



Drainage System Inspection Photos

National Flood Insurance Program / Community Rating System

Site ID/Name: Asia Place Ditch System (Lyndhurst) – Location #8



Figure 1: Downstream view of ditch

If Found, Please Return To:

Division of Land Use Management (LUM)
New Jersey Sports & Exposition Authority
One DeKorte Park Plaza
PO Box 640
Lyndhurst, New Jersey 07071



Drainage System Inspection Photos

National Flood Insurance Program / Community Rating System

Site ID/Name: Asia Place Ditch System (Lyndhurst) – Location #9



Figure 1: Downstream view of culvert



Figure 2: Upstream view of ditch at culvert

If Found, Please Return To:

Division of Land Use Management (LUM)
New Jersey Sports & Exposition Authority
One DeKorte Park Plaza
PO Box 640
Lyndhurst, New Jersey 07071



Drainage System Inspection Log

National Flood Insurance Program / Community Rating System

Site ID / Name: Bashes Creek Ditch System (Carlstadt) – Location #1
Location: Block 128 Lot 28
Description:
Date: 5/10/16 **Time of Inspection:** 2 : 15 AM/PM
Tide Conditions: (Low/High) **Time of Tide Event:** 1 : 17 AM/PM
Conditions: 68 degrees, sunny (Rain, Snow, High Wind, Cloudy, Sunny, etc.)
Inspected By: Fawzia Shapiro & Jeff Zielinski

Type of Inspection: <input checked="" type="checkbox"/> Yearly <input type="checkbox"/> Post-Storm <input type="checkbox"/> Complaint <input checked="" type="checkbox"/> Ditch <input type="checkbox"/> Tide Gate <input type="checkbox"/> Pump System		Notes on Condition/Problems: Ditch is not visible or accessible due to dense phragmites vegetation. However, the main waterway (Bashes Creek) is fully functional
System Designation: <input checked="" type="checkbox"/> Natural Stream <input type="checkbox"/> Manmade Channel <input type="checkbox"/> Catch Basin <input type="checkbox"/> Culvert <input type="checkbox"/> Outfall <input type="checkbox"/> Other:		Notes on Maintenance:
Overall Functionality: <input checked="" type="checkbox"/> Fully Functional <input type="checkbox"/> Functional with Restrictions <input type="checkbox"/> Non-Functional <input type="checkbox"/> High Tide <input type="checkbox"/> Low Tide		
Maintenance Required: <input type="checkbox"/> Immediate <input type="checkbox"/> Repair <input checked="" type="checkbox"/> Continued Upkeep		
Other Notes:		

If Found, Please Return To:

Division of Land Use Management (LUM)
 New Jersey Sports & Exposition Authority
 One DeKorte Park Plaza
 PO Box 460
 Lyndhurst, New Jersey 07071



Drainage System Inspection Log

National Flood Insurance Program / Community Rating System

Site ID / Name: Bashes Creek Ditch System (Carlstadt) – Location #2
Location: Block 128 Lot 8
Description:
Date: 5/10/16 **Time of Inspection:** 2 : 00 AM/PM
Tide Conditions: (Low/High) **Time of Tide Event:** 1 : 17 AM/PM
Conditions: 68 degrees, sunny (Rain, Snow, High Wind, Cloudy, Sunny, etc.)
Inspected By: Fawzia Shapiro & Jeff Zielinski

Type of Inspection: <input checked="" type="checkbox"/> Yearly <input type="checkbox"/> Post-Storm <input type="checkbox"/> Complaint <input checked="" type="checkbox"/> Ditch <input type="checkbox"/> Tide Gate <input type="checkbox"/> Pump System		Notes on Condition/Problems: Downstream - Ditch is clear. No debris. Culvert is clear. Upstream - Ditch overgrown but not impeding flow since downstream ditch is clear.
System Designation: <input checked="" type="checkbox"/> Natural Stream <input type="checkbox"/> Manmade Channel <input type="checkbox"/> Catch Basin <input type="checkbox"/> Culvert <input type="checkbox"/> Outfall <input type="checkbox"/> Other:		Notes on Maintenance:
Overall Functionality: <input checked="" type="checkbox"/> Fully Functional <input type="checkbox"/> Functional with Restrictions <input type="checkbox"/> Non-Functional <input type="checkbox"/> High Tide <input type="checkbox"/> Low Tide		
Maintenance Required: <input type="checkbox"/> Immediate <input type="checkbox"/> Repair <input checked="" type="checkbox"/> Continued Upkeep		Other Notes:

If Found, Please Return To:

Division of Land Use Management (LUM)
 New Jersey Sports & Exposition Authority
 One DeKorte Park Plaza
 PO Box 460
 Lyndhurst, New Jersey 07071



Drainage System Inspection Log

National Flood Insurance Program / Community Rating System

Site ID / Name: Bashes Creek Ditch System (Carlstadt) – Location #3
Location: Block 128 Lot 12
Description:
Date: 5/10/16 **Time of Inspection:** 2 : 10 AM/PM
Tide Conditions: (Low/High) **Time of Tide Event:** 1 : 17 AM/PM
Conditions: 68 degrees, sunny (Rain, Snow, High Wind, Cloudy, Sunny, etc.)
Inspected By: Fawzia Shapiro & Jeff Zielinski

Type of Inspection: <input checked="" type="checkbox"/> Yearly <input type="checkbox"/> Post-Storm <input type="checkbox"/> Complaint <input checked="" type="checkbox"/> Ditch <input type="checkbox"/> Tide Gate <input type="checkbox"/> Pump System		Notes on Condition/Problems: Banks are overgrown, but ditch is clear No debris Notes on Maintenance: Other Notes:
System Designation: <input checked="" type="checkbox"/> Natural Stream <input type="checkbox"/> Manmade Channel <input type="checkbox"/> Catch Basin <input type="checkbox"/> Culvert <input type="checkbox"/> Outfall <input type="checkbox"/> Other:		
Overall Functionality: <input checked="" type="checkbox"/> Fully Functional <input type="checkbox"/> Functional with Restrictions <input type="checkbox"/> Non-Functional <input type="checkbox"/> High Tide <input type="checkbox"/> Low Tide		
Maintenance Required: <input type="checkbox"/> Immediate <input type="checkbox"/> Repair <input checked="" type="checkbox"/> Continued Upkeep		

If Found, Please Return To:

Division of Land Use Management (LUM)
 New Jersey Sports & Exposition Authority
 One DeKorte Park Plaza
 PO Box 460
 Lyndhurst, New Jersey 07071



Drainage System Inspection Log

National Flood Insurance Program / Community Rating System

Site ID / Name: Bashes Creek Ditch System (Carlstadt) – Location #4
Location: Block 137 Lot 2
Description: Bashes Creek Tide Gate
Date: 5/10/16 **Time of Inspection:** 1 : 15 AM/PM
Tide Conditions: (Low/High) **Time of Tide Event:** 1 : 17 AM/PM
Conditions: 68 degrees, sunny (Rain, Snow, High Wind, Cloudy, Sunny, etc.)
Inspected By: Fawzia Shapiro & Jeff Zielinski

Type of Inspection: <div style="display: flex; justify-content: space-between;"> <div style="width: 45%;"> <input checked="" type="checkbox"/> Yearly <input type="checkbox"/> Post-Storm <input type="checkbox"/> Complaint </div> <div style="width: 45%;"> <input checked="" type="checkbox"/> Ditch <input checked="" type="checkbox"/> Tide Gate <input type="checkbox"/> Pump System </div> </div>	Notes on Condition/Problems: Tide gate is functional Ditch is clear
System Designation: <div style="display: flex; justify-content: space-between;"> <div style="width: 45%;"> <input checked="" type="checkbox"/> Natural Stream <input type="checkbox"/> Manmade Channel <input type="checkbox"/> Catch Basin </div> <div style="width: 45%;"> <input type="checkbox"/> Culvert <input type="checkbox"/> Outfall <input type="checkbox"/> Other: _____ </div> </div>	Notes on Maintenance:
Overall Functionality: <div style="display: flex; justify-content: space-between;"> <div style="width: 45%;"> <input checked="" type="checkbox"/> Fully Functional <input type="checkbox"/> Functional with Restrictions <input type="checkbox"/> Non-Functional </div> <div style="width: 45%;"> <input type="checkbox"/> High Tide <input type="checkbox"/> Low Tide </div> </div>	
Maintenance Required: <input type="checkbox"/> Immediate <input type="checkbox"/> Repair <input checked="" type="checkbox"/> Continued Upkeep	Other Notes:

If Found, Please Return To:

Division of Land Use Management (LUM)
 New Jersey Sports & Exposition Authority
 One DeKorte Park Plaza
 PO Box 460
 Lyndhurst, New Jersey 07071



Drainage System Inspection Photos

National Flood Insurance Program / Community Rating System

Site ID/Name: Bashes Creek Ditch System (Carlstadt) – Location #1



Figure 1: Downstream view of ditch

If Found, Please Return To:

Division of Land Use Management (LUM)
New Jersey Sports & Exposition Authority
One DeKorte Park Plaza
PO Box 640
Carlstadt, New Jersey 07071



Drainage System Inspection Photos

National Flood Insurance Program / Community Rating System

Site ID/Name: Bashes Creek Ditch System (Carlstadt) – Location #2



Figure 1: Upstream view of ditch



Figure 2: Downstream view of ditch

If Found, Please Return To:

Division of Land Use Management (LUM)
New Jersey Sports & Exposition Authority
One DeKorte Park Plaza
PO Box 640
Carlstadt, New Jersey 07071



Drainage System Inspection Photos

National Flood Insurance Program / Community Rating System

Site ID/Name: Bashes Creek Ditch System (Carlstadt) – Location #3



Figure 1: Upstream view of ditch



Figure 2: Downstream view of ditch

If Found, Please Return To:

Division of Land Use Management (LUM)
New Jersey Sports & Exposition Authority
One DeKorte Park Plaza
PO Box 640
Carlstadt, New Jersey 07071



Drainage System Inspection Photos

National Flood Insurance Program / Community Rating System

Site ID/Name: Bashes Creek Ditch System (Carlstadt) – Location #4



Figure 1: Downstream view from bridge



Figure 2: Upstream view of tide gate from bridge

If Found, Please Return To:

Division of Land Use Management (LUM)
New Jersey Sports & Exposition Authority
One DeKorte Park Plaza
PO Box 640
Carlstadt, New Jersey 07071



Drainage System Inspection Log

National Flood Insurance Program / Community Rating System

Site ID / Name: Moonachie Creek Ditch System (Carlstadt) – Location #1
Location: Block 131 Lot 6
Description:
Date: 5/10/16 **Time of Inspection:** 2 : 40 AM/PM
Tide Conditions: (Low/High) **Time of Tide Event:** 1 : 17 AM/PM
Conditions: 68 degrees, sunny (Rain, Snow, High Wind, Cloudy, Sunny, etc.)
Inspected By: Fawzia Shapiro & Jeff Zielinski

Type of Inspection: <input checked="" type="checkbox"/> Yearly <input type="checkbox"/> Post-Storm <input type="checkbox"/> Complaint <input checked="" type="checkbox"/> Ditch <input type="checkbox"/> Tide Gate <input type="checkbox"/> Pump System		Notes on Condition/Problems: Upstream - Ditch is clear Downstream - Large tree limbs in ditch, but not impeding flow
System Designation: <input checked="" type="checkbox"/> Natural Stream <input type="checkbox"/> Manmade Channel <input type="checkbox"/> Catch Basin <input checked="" type="checkbox"/> Culvert <input type="checkbox"/> Outfall <input type="checkbox"/> Other:		Notes on Maintenance:
Overall Functionality: <input type="checkbox"/> Fully Functional <input checked="" type="checkbox"/> Functional with Restrictions <input type="checkbox"/> Non-Functional <input type="checkbox"/> High Tide <input type="checkbox"/> Low Tide		Other Notes:
Maintenance Required: <input type="checkbox"/> Immediate <input type="checkbox"/> Repair <input checked="" type="checkbox"/> Continued Upkeep		

If Found, Please Return To:

Division of Land Use Management (LUM)
 New Jersey Sports & Exposition Authority
 One DeKorte Park Plaza
 PO Box 460
 Lyndhurst, New Jersey 07071



Drainage System Inspection Log

National Flood Insurance Program / Community Rating System

Site ID / Name:	Moonachie Creek Ditch System (Carlstadt) – Location #2				
Location:	Block 131	Lot 4			
Description:					
Date:	5/10/16	Time of Inspection:	2	:	30 AM/PM
Tide Conditions:	(Low/High)	Time of Tide Event:	1	:	17 AM/PM
Conditions:	68 degrees, sunny	(Rain, Snow, High Wind, Cloudy, Sunny, etc.)			
Inspected By:	Fawzia Shapiro & Jeff Zielinski				

[illegible]

If Found, Please Return To:

Division of Land Use Management (LUM)
New Jersey Sports & Exposition Authority
One DeKorte Park Plaza
PO Box 460
Lyndhurst, New Jersey 07071



Drainage System Inspection Log

National Flood Insurance Program / Community Rating System

Site ID / Name: Moonachie Creek Ditch System (Carlstadt) – Location #3

Location: Block 131 **Lot 7**

Description:

Date: 5/10/16

Time of Inspection: 2 : 25 AM/PM

Tide Conditions: (Low/High)

Time of Tide Event: 1 : 17 AM/PM

Conditions: 68 degrees, sunny

(Rain, Snow, High Wind, Cloudy, Sunny, etc.)

Inspected By: Fawzia Shapiro & Jeff Zielinski

Type of Inspection:	
<input checked="" type="checkbox"/> Yearly	<input checked="" type="checkbox"/> Ditch
<input type="checkbox"/> Post-Storm	<input type="checkbox"/> Tide Gate
<input type="checkbox"/> Complaint	<input type="checkbox"/> Pump System
System Designation:	
<input checked="" type="checkbox"/> Natural Stream	<input type="checkbox"/> Culvert
<input type="checkbox"/> Manmade Channel	<input type="checkbox"/> Outfall
<input type="checkbox"/> Catch Basin	<input type="checkbox"/> Other: _____
Overall Functionality:	
<input checked="" type="checkbox"/> Fully Functional	<input type="checkbox"/> High Tide
<input type="checkbox"/> Functional with Restrictions	<input type="checkbox"/> Low Tide
<input type="checkbox"/> Non-Functional	
Maintenance Required:	
<input type="checkbox"/> Immediate	
<input type="checkbox"/> Repair	
<input checked="" type="checkbox"/> Continued Upkeep	

If Found, Please Return To:

Division of Land Use Management (LUM)
New Jersey Sports & Exposition Authority
One DeKorte Park Plaza
PO Box 460
Lyndhurst, New Jersey 07071



Drainage System Inspection Log

National Flood Insurance Program / Community Rating System

Site ID / Name: Moonachie Creek Ditch System (Carlstadt) – Location #4
Location: Block 128 Lot 20
Description: Upper Moonachie Creek Tide Gate
Date: 5/10/16 **Time of Inspection:** 1 : 00 AM/PM
Tide Conditions: (Low/High) **Time of Tide Event:** 1 : 17 AM/PM
Conditions: 68 degrees, sunny (Rain, Snow, High Wind, Cloudy, Sunny, etc.)
Inspected By: Fawzia Shapiro & Jeff Zielinski

Type of Inspection: <input checked="" type="checkbox"/> Yearly <input type="checkbox"/> Post-Storm <input type="checkbox"/> Complaint <input checked="" type="checkbox"/> Ditch <input checked="" type="checkbox"/> Tide Gate <input type="checkbox"/> Pump System		Notes on Condition/Problems: Ditch is clear No debris Tide gate is fully functional
System Designation: <input checked="" type="checkbox"/> Natural Stream <input type="checkbox"/> Manmade Channel <input type="checkbox"/> Catch Basin <input type="checkbox"/> Culvert <input type="checkbox"/> Outfall <input type="checkbox"/> Other:		Notes on Maintenance:
Overall Functionality: <input checked="" type="checkbox"/> Fully Functional <input type="checkbox"/> Functional with Restrictions <input type="checkbox"/> Non-Functional <input type="checkbox"/> High Tide <input type="checkbox"/> Low Tide		
Maintenance Required: <input type="checkbox"/> Immediate <input type="checkbox"/> Repair <input checked="" type="checkbox"/> Continued Upkeep		Other Notes:

If Found, Please Return To:

Division of Land Use Management (LUM)
 New Jersey Sports & Exposition Authority
 One DeKorte Park Plaza
 PO Box 460
 Lyndhurst, New Jersey 07071



Drainage System Inspection Log

National Flood Insurance Program / Community Rating System

Site ID / Name: Moonachie Creek Ditch System (Carlstadt) – Location #6

Location:	Block 128	Lot 20
------------------	------------------	---------------

Description:

Date: 5/10/16

Time of Inspection: 2 : 15 AM/PM

Tide Conditions: (Low/High)

Time of Tide Event: 1 : 17 AM/PM

Conditions: 68 degrees, sunny

(Rain, Snow, High Wind, Cloudy, Sunny, etc.)

Inspected By: Fawzia Shapiro & Jeff Zielinski

Type of Inspection:		Notes on Condition/Problems:	
<input checked="" type="checkbox"/> Yearly	<input checked="" type="checkbox"/> Ditch	Minor debris in ditch	
<input type="checkbox"/> Post-Storm	<input type="checkbox"/> Tide Gate	Vegetation in ditch but not impeding flow	
<input type="checkbox"/> Complaint	<input type="checkbox"/> Pump System		
System Designation:			
<input checked="" type="checkbox"/> Natural Stream	<input type="checkbox"/> Culvert		
<input type="checkbox"/> Manmade Channel	<input type="checkbox"/> Outfall		
<input type="checkbox"/> Catch Basin	<input type="checkbox"/> Other: _____	Notes on Maintenance:	
Overall Functionality:			
<input checked="" type="checkbox"/> Fully Functional	<input type="checkbox"/> High Tide		
<input type="checkbox"/> Functional with Restrictions	<input type="checkbox"/> Low Tide		
<input type="checkbox"/> Non-Functional			
Maintenance Required:			
<input type="checkbox"/> Immediate		Other Notes:	
<input type="checkbox"/> Repair			
<input checked="" type="checkbox"/> Continued Upkeep			

If Found, Please Return To:

Division of Land Use Management (LUM)
New Jersey Sports & Exposition Authority
One DeKorte Park Plaza
PO Box 460
Lyndhurst, New Jersey 07071



Drainage System Inspection Photos

National Flood Insurance Program / Community Rating System

Site ID/Name: Moonachie Creek Ditch System (Carlstadt) – Location #1



Figure 1: Downstream view of ditch



Figure 2: Upstream view of ditch

If Found, Please Return To:

Division of Land Use Management (LUM)
New Jersey Sports & Exposition Authority
One DeKorte Park Plaza
PO Box 640
Carlstadt, New Jersey 07071



Drainage System Inspection Photos

National Flood Insurance Program / Community Rating System

Site ID/Name: Moonachie Creek Ditch System (Carlstadt) – Location #2



Figure 1: Upstream view of ditch



Figure 2: Downstream view of ditch

If Found, Please Return To:

Division of Land Use Management (LUM)
New Jersey Sports & Exposition Authority
One DeKorte Park Plaza
PO Box 640
Carlstadt, New Jersey 07071



Drainage System Inspection Photos

National Flood Insurance Program / Community Rating System

Site ID/Name: Moonachie Creek Ditch System (Carlstadt) – Location #3



Figure 1: Upstream view of ditch



Figure 2: Downstream view of ditch

If Found, Please Return To:

Division of Land Use Management (LUM)
New Jersey Sports & Exposition Authority
One DeKorte Park Plaza
PO Box 640
Carlstadt, New Jersey 07071



Drainage System Inspection Photos

National Flood Insurance Program / Community Rating System

Site ID/Name: Moonachie Creek Ditch System (Carlstadt) – Location #4



Figure 1: Downstream view from tide gate



Figure 2: Upstream view of tide gate

Site ID/Name: Moonachie Creek Ditch System (Carlstadt) – Location #4

If Found, Please Return To:

Division of Land Use Management (LUM)
New Jersey Sports & Exposition Authority
One DeKorte Park Plaza
PO Box 640
Carlstadt, New Jersey 07071



Drainage System Inspection Photos

National Flood Insurance Program / Community Rating System



Figure 1: Upstream view of ditch



Figure 2: Downstream view of ditch

If Found, Please Return To:

Division of Land Use Management (LUM)
New Jersey Sports & Exposition Authority
One DeKorte Park Plaza
PO Box 640
Carlstadt, New Jersey 07071



Drainage System Inspection Log

National Flood Insurance Program / Community Rating System

Site ID / Name: Peach Island Creek Ditch System (Carlstadt) – Location #1
Location: Block 122 Lot 8.01
Description: Palmer Terrace Tide Gate
Date: 4/28/16 **Time of Inspection:** 10 : 42 AM/PM
Tide Conditions: (Low/High) **Time of Tide Event:** 8 : 19 AM/PM
Conditions: 58 degrees, Sunny (Rain, Snow, High Wind, Cloudy, Sunny, etc.)
Inspected By: Fawzia Shapiro & Jeff Zielinski

Type of Inspection: <input checked="" type="checkbox"/> Yearly <input type="checkbox"/> Post-Storm <input type="checkbox"/> Complaint <input checked="" type="checkbox"/> Ditch <input checked="" type="checkbox"/> Tide Gate <input type="checkbox"/> Pump System		Notes on Condition/Problems: Ditch is clear with the exception of a dead tree which has fallen in but is not impeding flow Notes on Maintenance: Other Notes:
System Designation: <input checked="" type="checkbox"/> Natural Stream <input type="checkbox"/> Manmade Channel <input type="checkbox"/> Catch Basin <input checked="" type="checkbox"/> Culvert <input type="checkbox"/> Outfall <input type="checkbox"/> Other:		
Overall Functionality: <input checked="" type="checkbox"/> Fully Functional <input type="checkbox"/> Functional with Restrictions <input type="checkbox"/> Non-Functional <input type="checkbox"/> High Tide <input type="checkbox"/> Low Tide		
Maintenance Required: <input type="checkbox"/> Immediate <input type="checkbox"/> Repair <input checked="" type="checkbox"/> Continued Upkeep		

If Found, Please Return To:

Division of Land Use Management (LUM)
 New Jersey Sports & Exposition Authority
 One DeKorte Park Plaza
 PO Box 460
 Lyndhurst, New Jersey 07071



Drainage System Inspection Log

National Flood Insurance Program / Community Rating System

Site ID / Name: Peach Island Creek Ditch System (Carlstadt) – Location #2
Location: Block 124 Lot 50
Description:
Date: 4/28/16 **Time of Inspection:** 10 : 43 AM/PM
Tide Conditions: (Low/High) **Time of Tide Event:** 8 : 19 AM/PM
Conditions: 58 degrees, Sunny (Rain, Snow, High Wind, Cloudy, Sunny, etc.)
Inspected By: Fawzia Shapiro & Jeff Zielinski

Type of Inspection: <input checked="" type="checkbox"/> Yearly <input type="checkbox"/> Post-Storm <input type="checkbox"/> Complaint <input checked="" type="checkbox"/> Ditch <input type="checkbox"/> Tide Gate <input type="checkbox"/> Pump System		Notes on Condition/Problems: Twin pipes Clear, no debris
System Designation: <input type="checkbox"/> Natural Stream <input checked="" type="checkbox"/> Manmade Channel <input type="checkbox"/> Catch Basin <input checked="" type="checkbox"/> Culvert <input type="checkbox"/> Outfall <input type="checkbox"/> Other:		Notes on Maintenance:
Overall Functionality: <input checked="" type="checkbox"/> Fully Functional <input type="checkbox"/> Functional with Restrictions <input type="checkbox"/> Non-Functional <input type="checkbox"/> High Tide <input type="checkbox"/> Low Tide		
Maintenance Required: <input type="checkbox"/> Immediate <input type="checkbox"/> Repair <input checked="" type="checkbox"/> Continued Upkeep		Other Notes:

If Found, Please Return To:

Division of Land Use Management (LUM)
 New Jersey Sports & Exposition Authority
 One DeKorte Park Plaza
 PO Box 460
 Lyndhurst, New Jersey 07071



Drainage System Inspection Log

National Flood Insurance Program / Community Rating System

Site ID / Name: Peach Island Creek Ditch System (Carlstadt) – Location #3
Location: Block 123.01 Lot 12
Description: Peach Island Creek Tide Gate
Date: 4/28/16 **Time of Inspection:** 10 : 45 AM/PM
Tide Conditions: (Low/High) **Time of Tide Event:** 8 : 19 AM/PM
Conditions: 58 degrees, Sunny (Rain, Snow, High Wind, Cloudy, Sunny, etc.)
Inspected By: Fawzia Shapiro & Jeff Zielinski

Type of Inspection: <input checked="" type="checkbox"/> Yearly <input type="checkbox"/> Post-Storm <input type="checkbox"/> Complaint <input checked="" type="checkbox"/> Ditch <input checked="" type="checkbox"/> Tide Gate <input type="checkbox"/> Pump System		Notes on Condition/Problems: No debris. Ditch is clear. Tide Gates - One tide gate is non-functional (northeast end) No trash racks on upstream side 4 CMP elliptical Minor debris, one 2"x6" wooden post
System Designation: <input checked="" type="checkbox"/> Natural Stream <input type="checkbox"/> Manmade Channel <input type="checkbox"/> Catch Basin <input checked="" type="checkbox"/> Culvert <input type="checkbox"/> Outfall <input type="checkbox"/> Other:		Notes on Maintenance:
Overall Functionality: <input checked="" type="checkbox"/> Fully Functional <input type="checkbox"/> Functional with Restrictions <input type="checkbox"/> Non-Functional <input type="checkbox"/> High Tide <input type="checkbox"/> Low Tide		
Maintenance Required: <input type="checkbox"/> Immediate <input checked="" type="checkbox"/> Repair <input type="checkbox"/> Continued Upkeep		Other Notes:

If Found, Please Return To:

Division of Land Use Management (LUM)
 New Jersey Sports & Exposition Authority
 One DeKorte Park Plaza
 PO Box 460
 Lyndhurst, New Jersey 07071



Drainage System Inspection Log

National Flood Insurance Program / Community Rating System

Site ID / Name: Peach Island Creek Ditch System (Carlstadt) – Location #4
Location: Block 123.01 Lot 15
Description: at Starke Road
Date: 4/28/16 **Time of Inspection:** 11 : 09 AM/PM
Tide Conditions: (Low/High) **Time of Tide Event:** 8 : 19 AM/PM
Conditions: 58 degrees, Sunny (Rain, Snow, High Wind, Cloudy, Sunny, etc.)
Inspected By: Fawzia Shapiro & Jeff Zielinski

Type of Inspection:		Notes on Condition/Problems:
<input checked="" type="checkbox"/> Yearly	<input checked="" type="checkbox"/> Ditch	Downstream -
<input type="checkbox"/> Post-Storm	<input type="checkbox"/> Tide Gate	Severely overgrown, minor debris
<input type="checkbox"/> Complaint	<input type="checkbox"/> Pump System	
System Designation:		Upstream -
<input checked="" type="checkbox"/> Natural Stream	<input checked="" type="checkbox"/> Culvert	Homemade trash rack
<input type="checkbox"/> Manmade Channel	<input type="checkbox"/> Outfall	Severely overgrown
<input type="checkbox"/> Catch Basin	<input type="checkbox"/> Other:	
Overall Functionality:		Notes on Maintenance:
<input type="checkbox"/> Fully Functional	<input type="checkbox"/> High Tide	Ditches need to be cleared on both sides of road
<input checked="" type="checkbox"/> Functional with Restrictions	<input type="checkbox"/> Low Tide	
<input type="checkbox"/> Non-Functional		
Maintenance Required:		
<input checked="" type="checkbox"/> Immediate		Other Notes:
<input type="checkbox"/> Repair		
<input type="checkbox"/> Continued Upkeep		

If Found, Please Return To:

Division of Land Use Management (LUM)
 New Jersey Sports & Exposition Authority
 One DeKorte Park Plaza
 PO Box 460
 Lyndhurst, New Jersey 07071



Drainage System Inspection Log

National Flood Insurance Program / Community Rating System

Site ID / Name: Peach Island Creek Ditch System (Carlstadt) – Location #5
Location: Block 123.01 Lot 22
Description:
Date: 4/28/16 **Time of Inspection:** 11 : 39 AM/PM
Tide Conditions: (Low/High) **Time of Tide Event:** 8 : 19 AM/PM
Conditions: 58 degrees, Sunny (Rain, Snow, High Wind, Cloudy, Sunny, etc.)
Inspected By: Fawzia Shapiro & Jeff Zielinski

Type of Inspection: <input checked="" type="checkbox"/> Yearly <input type="checkbox"/> Post-Storm <input type="checkbox"/> Complaint <input checked="" type="checkbox"/> Ditch <input type="checkbox"/> Tide Gate <input type="checkbox"/> Pump System		Notes on Condition/Problems: Ditch is clear Minor debris Banks are overgrown, but not impeding flow
System Designation: <input checked="" type="checkbox"/> Natural Stream <input type="checkbox"/> Manmade Channel <input type="checkbox"/> Catch Basin <input type="checkbox"/> Culvert <input type="checkbox"/> Outfall <input type="checkbox"/> Other:		Notes on Maintenance:
Overall Functionality: <input checked="" type="checkbox"/> Fully Functional <input type="checkbox"/> Functional with Restrictions <input type="checkbox"/> Non-Functional <input type="checkbox"/> High Tide <input type="checkbox"/> Low Tide		
Maintenance Required: <input type="checkbox"/> Immediate <input type="checkbox"/> Repair <input checked="" type="checkbox"/> Continued Upkeep		Other Notes:

If Found, Please Return To:

Division of Land Use Management (LUM)
 New Jersey Sports & Exposition Authority
 One DeKorte Park Plaza
 PO Box 460
 Lyndhurst, New Jersey 07071



Drainage System Inspection Photos

National Flood Insurance Program / Community Rating System

Site ID/Name: Peach Island Creek (Carlstadt) – Location #1



Figure 1: Upstream view of ditch



Figure 2: Downstream view of ditch

If Found, Please Return To:

Division of Land Use Management (LUM)
New Jersey Sports & Exposition Authority
One DeKorte Park Plaza
PO Box 640
Lyndhurst, New Jersey 07071



Drainage System Inspection Photos

National Flood Insurance Program / Community Rating System

Site ID/Name: Peach Island Creek (Carlstadt) – Location #2



Figure 1: Upstream view of ditch



Figure 2: Downstream view of tide gate

If Found, Please Return To:

Division of Land Use Management (LUM)
New Jersey Sports & Exposition Authority
One DeKorte Park Plaza
PO Box 640
Lyndhurst, New Jersey 07071



Drainage System Inspection Photos

National Flood Insurance Program / Community Rating System

Site ID/Name: Peach Island Creek (Carlstadt) – Location #3



Figure 1: Upstream view of ditch at tide gate



Figure 2: Downstream view of ditch

If Found, Please Return To:

Division of Land Use Management (LUM)
New Jersey Sports & Exposition Authority
One DeKorte Park Plaza
PO Box 640
Lyndhurst, New Jersey 07071



Drainage System Inspection Photos

National Flood Insurance Program / Community Rating System

Site ID/Name: Peach Island Creek (Carlstadt) – Location #4



Figure 1: Upstream view of ditch



Figure 2: Downstream view of ditch

If Found, Please Return To:

Division of Land Use Management (LUM)
New Jersey Sports & Exposition Authority
One DeKorte Park Plaza
PO Box 640
Lyndhurst, New Jersey 07071



Drainage System Inspection Photos

National Flood Insurance Program / Community Rating System

Site ID/Name: Peach Island Creek (Carlstadt) – Location #5



Figure 1: Upstream view of ditch at culvert



Figure 2: Downstream view of ditch

If Found, Please Return To:

Division of Land Use Management (LUM)
New Jersey Sports & Exposition Authority
One DeKorte Park Plaza
PO Box 640
Lyndhurst, New Jersey 07071



Drainage System Inspection Log

National Flood Insurance Program / Community Rating System

Site ID / Name: East Rutherford Ditch System (East Rutherford) – Location #1

Location: Block 106.01 Lot 13

Description:

Date: 4/25/16

Time of Inspection: 1 : 51 AM/PM

Tide Conditions:

(Low/High)

Time of Tide Event: 12 : 12 AM/PM

Conditions: 75 degrees, cloudy

(Rain, Snow, High Wind, Cloudy, Sunny, etc.)

Inspected By: Fawzia Shapiro & Jeff Zielinski

Type of Inspection:		Notes on Condition/Problems:
<input checked="" type="checkbox"/> Yearly	<input checked="" type="checkbox"/> Ditch	Ditch is clear
<input type="checkbox"/> Post-Storm	<input type="checkbox"/> Tide Gate	Natural stream bottom variations
<input type="checkbox"/> Complaint	<input type="checkbox"/> Pump System	Box culvert
System Designation:		
<input checked="" type="checkbox"/> Natural Stream	<input checked="" type="checkbox"/> Culvert	
<input type="checkbox"/> Manmade Channel	<input type="checkbox"/> Outfall	
<input type="checkbox"/> Catch Basin	<input type="checkbox"/> Other: _____	
Overall Functionality:		Notes on Maintenance:
<input checked="" type="checkbox"/> Fully Functional	<input type="checkbox"/> High Tide	
<input type="checkbox"/> Functional with Restrictions	<input type="checkbox"/> Low Tide	
<input type="checkbox"/> Non-Functional		
Maintenance Required:		
<input type="checkbox"/> Immediate		Other Notes:
<input type="checkbox"/> Repair		
<input checked="" type="checkbox"/> Continued Upkeep		

If Found, Please Return To:

Division of Land Use Management (LUM)
New Jersey Sports & Exposition Authority
One DeKorte Park Plaza
PO Box 460
Lyndhurst, New Jersey 07071



Drainage System Inspection Log

National Flood Insurance Program / Community Rating System

Site ID / Name: East Rutherford Ditch System (East Rutherford) – Location #2
Location: Block 106.01 Lot 13
Description:
Date: 4/25/16 **Time of Inspection:** 2 : 04 AM/PM
Tide Conditions: (Low/High) **Time of Tide Event:** 12 : 12 AM/PM
Conditions: 75 degrees, cloudy (Rain, Snow, High Wind, Cloudy, Sunny, etc.)
Inspected By: Fawzia Shapiro & Jeff Zielinski

Type of Inspection: <input checked="" type="checkbox"/> Yearly <input type="checkbox"/> Post-Storm <input type="checkbox"/> Complaint <input checked="" type="checkbox"/> Ditch <input type="checkbox"/> Tide Gate <input type="checkbox"/> Pump System		Notes on Condition/Problems: 2 culverts – mostly submerged Ditch is clear
System Designation: <input checked="" type="checkbox"/> Natural Stream <input type="checkbox"/> Manmade Channel <input type="checkbox"/> Catch Basin <input checked="" type="checkbox"/> Culvert <input type="checkbox"/> Outfall <input type="checkbox"/> Other:		Notes on Maintenance:
Overall Functionality: <input checked="" type="checkbox"/> Fully Functional <input type="checkbox"/> Functional with Restrictions <input type="checkbox"/> Non-Functional <input type="checkbox"/> High Tide <input type="checkbox"/> Low Tide		
Maintenance Required: <input type="checkbox"/> Immediate <input type="checkbox"/> Repair <input checked="" type="checkbox"/> Continued Upkeep		Other Notes:

If Found, Please Return To:

Division of Land Use Management (LUM)
 New Jersey Sports & Exposition Authority
 One DeKorte Park Plaza
 PO Box 460
 Lyndhurst, New Jersey 07071



Drainage System Inspection Log

National Flood Insurance Program / Community Rating System

Site ID / Name: East Rutherford Ditch System (East Rutherford) – Location #3
Location: Block 106.01 Lot 15
Description:
Date: 4/25/16 **Time of Inspection:** 2 : 14 AM/PM
Tide Conditions: (Low/High) **Time of Tide Event:** 12 : 12 AM/PM
Conditions: 75 degrees, cloudy (Rain, Snow, High Wind, Cloudy, Sunny, etc.)
Inspected By: Fawzia Shapiro & Jeff Zielinski

Type of Inspection: <input checked="" type="checkbox"/> Yearly <input type="checkbox"/> Post-Storm <input type="checkbox"/> Complaint <input checked="" type="checkbox"/> Ditch <input type="checkbox"/> Tide Gate <input type="checkbox"/> Pump System		Notes on Condition/Problems: Large (72") culvert – ½ submerged Ditch is clear Minimal debris
System Designation: <input checked="" type="checkbox"/> Natural Stream <input type="checkbox"/> Manmade Channel <input type="checkbox"/> Catch Basin <input checked="" type="checkbox"/> Culvert <input type="checkbox"/> Outfall <input type="checkbox"/> Other:		Notes on Maintenance:
Overall Functionality: <input checked="" type="checkbox"/> Fully Functional <input type="checkbox"/> Functional with Restrictions <input type="checkbox"/> Non-Functional <input type="checkbox"/> High Tide <input type="checkbox"/> Low Tide		
Maintenance Required: <input type="checkbox"/> Immediate <input type="checkbox"/> Repair <input checked="" type="checkbox"/> Continued Upkeep		Other Notes:

If Found, Please Return To:

Division of Land Use Management (LUM)
 New Jersey Sports & Exposition Authority
 One DeKorte Park Plaza
 PO Box 460
 Lyndhurst, New Jersey 07071



Drainage System Inspection Log

National Flood Insurance Program / Community Rating System

Site ID / Name: East Rutherford Ditch System (East Rutherford) – Location #4

Location: Block 106.01 Lot 18

Description:

Date: 4/25/16

Time of Inspection: 2 : 25 AM/PM

Tide Conditions:

(Low/High)

Time of Tide Event: 12 : 12 AM/PM

Conditions: 75 degrees, cloudy

(Rain, Snow, High Wind, Cloudy, Sunny, etc.)

Inspected By: Fawzia Shapiro & Jeff Zielinski

Type of Inspection:		Notes on Condition/Problems:	
<input checked="" type="checkbox"/> Yearly	<input checked="" type="checkbox"/> Ditch	Banks overgrown	
<input type="checkbox"/> Post-Storm	<input type="checkbox"/> Tide Gate	Ditch is clear	
<input type="checkbox"/> Complaint	<input type="checkbox"/> Pump System	No debris	
System Designation:			
<input checked="" type="checkbox"/> Natural Stream	<input type="checkbox"/> Culvert		
<input type="checkbox"/> Manmade Channel	<input type="checkbox"/> Outfall		
<input type="checkbox"/> Catch Basin	<input type="checkbox"/> Other: _____	Notes on Maintenance:	
Overall Functionality:			
<input checked="" type="checkbox"/> Fully Functional	<input type="checkbox"/> High Tide		
<input type="checkbox"/> Functional with Restrictions	<input type="checkbox"/> Low Tide		
<input type="checkbox"/> Non-Functional			
Maintenance Required:			
<input type="checkbox"/> Immediate		Other Notes:	
<input type="checkbox"/> Repair			
<input checked="" type="checkbox"/> Continued Upkeep			

If Found, Please Return To:

Division of Land Use Management (LUM)
New Jersey Sports & Exposition Authority
One DeKorte Park Plaza
PO Box 460
Lyndhurst, New Jersey 07071



Drainage System Inspection Log

National Flood Insurance Program / Community Rating System

Site ID / Name: East Rutherford Ditch System (East Rutherford) – Location #5
Location: Block 106.01 Lot 18
Description:
Date: 4/25/16 **Time of Inspection:** 2 : 30 AM/PM
Tide Conditions: (Low/High) **Time of Tide Event:** 12 : 12 AM/PM
Conditions: 75 degrees, cloudy (Rain, Snow, High Wind, Cloudy, Sunny, etc.)
Inspected By: Fawzia Shapiro & Jeff Zielinski

Type of Inspection: <input checked="" type="checkbox"/> Yearly <input type="checkbox"/> Post-Storm <input type="checkbox"/> Complaint <input checked="" type="checkbox"/> Ditch <input type="checkbox"/> Tide Gate <input type="checkbox"/> Pump System		Notes on Condition/Problems: Minor debris at trash rack Ditch is clear Tide gates are clear downstream
System Designation: <input checked="" type="checkbox"/> Natural Stream <input type="checkbox"/> Manmade Channel <input type="checkbox"/> Catch Basin <input type="checkbox"/> Culvert <input type="checkbox"/> Outfall <input type="checkbox"/> Other:		Notes on Maintenance:
Overall Functionality: <input checked="" type="checkbox"/> Fully Functional <input type="checkbox"/> Functional with Restrictions <input type="checkbox"/> Non-Functional <input type="checkbox"/> High Tide <input type="checkbox"/> Low Tide		
Maintenance Required: <input type="checkbox"/> Immediate <input type="checkbox"/> Repair <input checked="" type="checkbox"/> Continued Upkeep		Other Notes:

If Found, Please Return To:

Division of Land Use Management (LUM)
 New Jersey Sports & Exposition Authority
 One DeKorte Park Plaza
 PO Box 460
 Lyndhurst, New Jersey 07071



Drainage System Inspection Photos

National Flood Insurance Program / Community Rating System

Site ID/Name: East Rutherford Ditch (East Rutherford) – Location #1



Figure 1: Upstream view of ditch at culvert



Figure 2: Downstream view of ditch

If Found, Please Return To:

Division of Land Use Management (LUM)
New Jersey Sports & Exposition Authority
One DeKorte Park Plaza
PO Box 640
Lyndhurst, New Jersey 07071



Drainage System Inspection Photos

National Flood Insurance Program / Community Rating System

Site ID/Name: East Rutherford Ditch (East Rutherford) – Location #2



Figure 1: Upstream view of ditch



Figure 2: Downstream view of ditch

If Found, Please Return To:

Division of Land Use Management (LUM)
New Jersey Sports & Exposition Authority
One DeKorte Park Plaza
PO Box 640
Lyndhurst, New Jersey 07071



Drainage System Inspection Photos

National Flood Insurance Program / Community Rating System

Site ID/Name: East Rutherford Ditch (East Rutherford) – Location #3



Figure 1: Upstream view of culvert



Figure 2: Downstream view of ditch at culvert

If Found, Please Return To:

Division of Land Use Management (LUM)
New Jersey Sports & Exposition Authority
One DeKorte Park Plaza
PO Box 640
Lyndhurst, New Jersey 07071



Drainage System Inspection Photos

National Flood Insurance Program / Community Rating System

Site ID/Name: East Rutherford Ditch (East Rutherford) – Location #4



Figure 1: Upstream view of ditch



Figure 2: Downstream view of ditch

If Found, Please Return To:

Division of Land Use Management (LUM)
New Jersey Sports & Exposition Authority
One DeKorte Park Plaza
PO Box 640
Lyndhurst, New Jersey 07071



Drainage System Inspection Photos

National Flood Insurance Program / Community Rating System

Site ID/Name: East Rutherford Ditch (East Rutherford) – Location #5



Figure 1: Upstream view of ditch at tide gate



Figure 2: Downstream view of tide gate

If Found, Please Return To:

Division of Land Use Management (LUM)
New Jersey Sports & Exposition Authority
One DeKorte Park Plaza
PO Box 640
Lyndhurst, New Jersey 07071



Drainage System Inspection Log

National Flood Insurance Program / Community Rating System

Site ID / Name: Belezza Ditch System (Kearny) – Location #1
Location: Block 287 Lot 81
Description:
Date: 5/12/16 **Time of Inspection:** 11 : 20 AM/PM
Tide Conditions: (Low/High) **Time of Tide Event:** 8 : 58 AM/PM
Conditions: 70 degrees, sunny (Rain, Snow, High Wind, Cloudy, Sunny, etc.)
Inspected By: Fawzia Shapiro & Jeff Zielinski

Type of Inspection: <input checked="" type="checkbox"/> Yearly <input type="checkbox"/> Post-Storm <input type="checkbox"/> Complaint <input checked="" type="checkbox"/> Ditch <input type="checkbox"/> Tide Gate <input type="checkbox"/> Pump System		Notes on Condition/Problems: Pipes and construction debris on banks of ditch Very little water in ditch No apparent flow
System Designation: <input checked="" type="checkbox"/> Natural Stream <input type="checkbox"/> Manmade Channel <input type="checkbox"/> Catch Basin <input checked="" type="checkbox"/> Culvert <input type="checkbox"/> Outfall <input type="checkbox"/> Other:		Notes on Maintenance: Clear ditch
Overall Functionality: <input type="checkbox"/> Fully Functional <input checked="" type="checkbox"/> Functional with Restrictions <input type="checkbox"/> Non-Functional <input type="checkbox"/> High Tide <input type="checkbox"/> Low Tide		
Maintenance Required: <input type="checkbox"/> Immediate <input type="checkbox"/> Repair <input checked="" type="checkbox"/> Continued Upkeep		Other Notes:

If Found, Please Return To:

Division of Land Use Management (LUM)
 New Jersey Sports & Exposition Authority
 One DeKorte Park Plaza
 PO Box 460
 Lyndhurst, New Jersey 07071



Drainage System Inspection Log

National Flood Insurance Program / Community Rating System

Site ID / Name: Belezza Ditch System (Kearny) – Location #2
Location: Block 287 Lot 73
Description:
Date: 5/12/16 **Time of Inspection:** 11 : 30 AM/PM
Tide Conditions: (Low/High) **Time of Tide Event:** 8 : 58 AM/PM
Conditions: 70 degrees, sunny (Rain, Snow, High Wind, Cloudy, Sunny, etc.)
Inspected By: Fawzia Shapiro & Jeff Zielinski

Type of Inspection: <input checked="" type="checkbox"/> Yearly <input type="checkbox"/> Post-Storm <input type="checkbox"/> Complaint <input checked="" type="checkbox"/> Ditch <input type="checkbox"/> Tide Gate <input type="checkbox"/> Pump System		Notes on Condition/Problems: The ditch is clear Very little flow in ditch Banks are overgrown
System Designation: <input checked="" type="checkbox"/> Natural Stream <input type="checkbox"/> Manmade Channel <input type="checkbox"/> Catch Basin <input checked="" type="checkbox"/> Culvert <input type="checkbox"/> Outfall <input type="checkbox"/> Other:		Notes on Maintenance:
Overall Functionality: <input type="checkbox"/> Fully Functional <input checked="" type="checkbox"/> Functional with Restrictions <input type="checkbox"/> Non-Functional <input type="checkbox"/> High Tide <input type="checkbox"/> Low Tide		Other Notes:
Maintenance Required: <input type="checkbox"/> Immediate <input type="checkbox"/> Repair <input checked="" type="checkbox"/> Continued Upkeep		

If Found, Please Return To:

Division of Land Use Management (LUM)
 New Jersey Sports & Exposition Authority
 One DeKorte Park Plaza
 PO Box 460
 Lyndhurst, New Jersey 07071



Drainage System Inspection Log

National Flood Insurance Program / Community Rating System

Site ID / Name: Belezza Ditch System (Kearny) – Location #3

Location:	Block	Lot
-----------	-------	-----

Description:

Date: 5/12/16

Time of Inspection: 11 : 40 AM/PM

Tide Conditions:

(Low/High)

Time of Tide Event: 8 : 58 AM/PM

Conditions: 70 degrees, sunny

(Rain, Snow, High Wind, Cloudy, Sunny, etc.)

Inspected By: Fawzia Shapiro & Jeff Zielinski

Type of Inspection:		Notes on Condition/Problems:
<input checked="" type="checkbox"/> Yearly <input type="checkbox"/> Post-Storm <input type="checkbox"/> Complaint	<input checked="" type="checkbox"/> Ditch <input type="checkbox"/> Tide Gate <input type="checkbox"/> Pump System	Ditch is not accessible Property (Owens Corning) is completely fenced
System Designation:		
<input checked="" type="checkbox"/> Natural Stream <input type="checkbox"/> Manmade Channel <input type="checkbox"/> Catch Basin	<input checked="" type="checkbox"/> Culvert <input type="checkbox"/> Outfall <input type="checkbox"/> Other: 	
Overall Functionality:		Notes on Maintenance:
<input type="checkbox"/> Fully Functional <input type="checkbox"/> Functional with Restrictions <input type="checkbox"/> Non-Functional	<input type="checkbox"/> High Tide <input type="checkbox"/> Low Tide	Clear ditch
Maintenance Required:		
<input type="checkbox"/> Immediate <input type="checkbox"/> Repair <input type="checkbox"/> Continued Upkeep		Other Notes:

If Found, Please Return To:

Division of Land Use Management (LUM)
New Jersey Sports & Exposition Authority
One DeKorte Park Plaza
PO Box 460
Lyndhurst, New Jersey 07071



Drainage System Inspection Photos

National Flood Insurance Program / Community Rating System

Site ID/Name: Belezza Ditch System (Kearny) – Location #1



Figure 1: Downstream view of tide gate location



Figure 2: Upstream view of ditch

If Found, Please Return To:

Division of Land Use Management (LUM)
New Jersey Sports & Exposition Authority
One DeKorte Park Plaza
PO Box 640
Kearny, New Jersey 07071



Drainage System Inspection Photos

National Flood Insurance Program / Community Rating System

Site ID/Name: Belezza Ditch System (Kearny) – Location #2



Figure 1: Upstream view of ditch



Figure 2: Downstream view of ditch

If Found, Please Return To:

Division of Land Use Management (LUM)
New Jersey Sports & Exposition Authority
One DeKorte Park Plaza
PO Box 640
Kearny, New Jersey 07071



Drainage System Inspection Log

National Flood Insurance Program / Community Rating System

Site ID / Name: Belleville Turnpike & Kearny Marsh Ditch System (Kearny) – Location #1
Location: Block 149 Lot 9
Description: Bridge
Date: 4/22/16 **Time of Inspection:** 10 : 02 AM/PM
Tide Conditions: (Low/High) **Time of Tide Event:** 10 : 23 AM/PM
Conditions: 72F, Sunny (Rain, Snow, High Wind, Cloudy, Sunny, etc.)
Inspected By: Fawzia Shapiro & Jeff Zielinski

Type of Inspection: <input checked="" type="checkbox"/> Yearly <input type="checkbox"/> Post-Storm <input type="checkbox"/> Complaint <input checked="" type="checkbox"/> Ditch <input type="checkbox"/> Tide Gate <input type="checkbox"/> Pump System		Notes on Condition/Problems: The ditch is clear. There is no debris impeding the flow.
System Designation: <input checked="" type="checkbox"/> Natural Stream <input type="checkbox"/> Manmade Channel <input type="checkbox"/> Catch Basin <input type="checkbox"/> Culvert <input type="checkbox"/> Outfall <input checked="" type="checkbox"/> Other: Bridge		Notes on Maintenance:
Overall Functionality: <input checked="" type="checkbox"/> Fully Functional <input type="checkbox"/> Functional with Restrictions <input type="checkbox"/> Non-Functional <input checked="" type="checkbox"/> High Tide <input type="checkbox"/> Low Tide		
Maintenance Required: <input type="checkbox"/> Immediate <input type="checkbox"/> Repair <input checked="" type="checkbox"/> Continued Upkeep		
Other Notes:		

If Found, Please Return To:

Division of Land Use Management (LUM)
 New Jersey Sports & Exposition Authority
 One DeKorte Park Plaza
 PO Box 460
 Lyndhurst, New Jersey 07071



Drainage System Inspection Log

National Flood Insurance Program / Community Rating System

Site ID / Name:	Belleville Turnpike & Kearny Marsh Ditch System (Kearny) – Location #2				
Location:	Block 150	Lot 30			
Description:	Detention Basin				
Date:	4/22/16	Time of Inspection:	9	:	57 AM/PM
Tide Conditions:	(Low/High)	Time of Tide Event:	10	:	23 AM/PM
Conditions:	72F, Sunny	(Rain, Snow, High Wind, Cloudy, Sunny, etc.)			
Inspected By:	Fawzia Shapiro & Jeff Zielinski				

Type of Inspection:		Notes on Condition/Problems:	
<input checked="" type="checkbox"/> Yearly	<input checked="" type="checkbox"/> Ditch	The ditch is in good condition and free of debris.	
<input type="checkbox"/> Post-Storm	<input type="checkbox"/> Tide Gate		
<input type="checkbox"/> Complaint	<input type="checkbox"/> Pump System		
System Designation:			
<input type="checkbox"/> Natural Stream	<input type="checkbox"/> Culvert		
<input checked="" type="checkbox"/> Manmade Channel	<input checked="" type="checkbox"/> Outfall		
<input type="checkbox"/> Catch Basin	<input type="checkbox"/> Other: _____	Notes on Maintenance:	
Overall Functionality:			
<input checked="" type="checkbox"/> Fully Functional	<input checked="" type="checkbox"/> High Tide		
<input type="checkbox"/> Functional with Restrictions	<input type="checkbox"/> Low Tide		
<input type="checkbox"/> Non-Functional			
Maintenance Required:			
<input type="checkbox"/> Immediate		Other Notes:	
<input type="checkbox"/> Repair			
<input checked="" type="checkbox"/> Continued Upkeep			

If Found, Please Return To:

Division of Land Use Management (LUM)
New Jersey Sports & Exposition Authority
One DeKorte Park Plaza
PO Box 460
Lyndhurst, New Jersey 07071



Drainage System Inspection Log

National Flood Insurance Program / Community Rating System

Site ID / Name: Belleville Turnpike & Kearny Marsh Ditch System (Kearny) – Location #3
Location: Block 150.01 Lot 52.01
Description:
Date: 4/22/16 **Time of Inspection:** 9 : 52 AM/PM
Tide Conditions: (Low/High) **Time of Tide Event:** 10 : 23 AM/PM
Conditions: 72F, Sunny (Rain, Snow, High Wind, Cloudy, Sunny, etc.)
Inspected By: Fawzia Shapiro & Jeff Zielinski

Type of Inspection: <input checked="" type="checkbox"/> Yearly <input type="checkbox"/> Post-Storm <input type="checkbox"/> Complaint <input checked="" type="checkbox"/> Ditch <input type="checkbox"/> Tide Gate <input type="checkbox"/> Pump System		Notes on Condition/Problems: The ditch is clear. There is no debris impeding flow.
System Designation: <input type="checkbox"/> Natural Stream <input checked="" type="checkbox"/> Manmade Channel <input type="checkbox"/> Catch Basin <input checked="" type="checkbox"/> Culvert <input type="checkbox"/> Outfall <input type="checkbox"/> Other:		Notes on Maintenance:
Overall Functionality: <input checked="" type="checkbox"/> Fully Functional <input type="checkbox"/> Functional with Restrictions <input type="checkbox"/> Non-Functional <input checked="" type="checkbox"/> High Tide <input type="checkbox"/> Low Tide		
Maintenance Required: <input type="checkbox"/> Immediate <input type="checkbox"/> Repair <input checked="" type="checkbox"/> Continued Upkeep		
Other Notes:		

If Found, Please Return To:

Division of Land Use Management (LUM)
 New Jersey Sports & Exposition Authority
 One DeKorte Park Plaza
 PO Box 460
 Lyndhurst, New Jersey 07071



Drainage System Inspection Log

National Flood Insurance Program / Community Rating System

Site ID / Name: Belleville Turnpike & Kearny Marsh Ditch System (Kearny) – Location #4
Location: Block 149 Lot 9
Description: Bridge
Date: 4/22/16 **Time of Inspection:** 10 : 28 AM/PM
Tide Conditions: (Low/High) **Time of Tide Event:** 10 : 23 AM/PM
Conditions: 72F, Sunny (Rain, Snow, High Wind, Cloudy, Sunny, etc.)
Inspected By: Fawzia Shapiro & Jeff Zielinski

Type of Inspection: <input checked="" type="checkbox"/> Yearly <input type="checkbox"/> Post-Storm <input type="checkbox"/> Complaint <input checked="" type="checkbox"/> Ditch <input type="checkbox"/> Tide Gate <input type="checkbox"/> Pump System		Notes on Condition/Problems: The ditch is clear. There is no debris impeding flow.
System Designation: <input checked="" type="checkbox"/> Natural Stream <input type="checkbox"/> Manmade Channel <input type="checkbox"/> Catch Basin <input type="checkbox"/> Culvert <input type="checkbox"/> Outfall <input checked="" type="checkbox"/> Other: Bridge		Notes on Maintenance:
Overall Functionality: <input checked="" type="checkbox"/> Fully Functional <input type="checkbox"/> Functional with Restrictions <input type="checkbox"/> Non-Functional <input checked="" type="checkbox"/> High Tide <input type="checkbox"/> Low Tide		
Maintenance Required: <input type="checkbox"/> Immediate <input type="checkbox"/> Repair <input checked="" type="checkbox"/> Continued Upkeep		Other Notes:

If Found, Please Return To:

Division of Land Use Management (LUM)
 New Jersey Sports & Exposition Authority
 One DeKorte Park Plaza
 PO Box 460
 Lyndhurst, New Jersey 07071



Drainage System Inspection Log

National Flood Insurance Program / Community Rating System

Site ID / Name: Belleville Turnpike & Kearny Marsh Ditch System (Kearny) – Location #5
Location: Block 150.01 Lot 64.01
Description:
Date: 4/22/16 **Time of Inspection:** 10 : 23 AM/PM
Tide Conditions: (Low/High) **Time of Tide Event:** 10 : 23 AM/PM
Conditions: 72F, Sunny (Rain, Snow, High Wind, Cloudy, Sunny, etc.)
Inspected By: Fawzia Shapiro & Jeff Zielinski

Type of Inspection: <input checked="" type="checkbox"/> Yearly <input type="checkbox"/> Post-Storm <input type="checkbox"/> Complaint <input checked="" type="checkbox"/> Ditch <input type="checkbox"/> Tide Gate <input type="checkbox"/> Pump System		Notes on Condition/Problems: Culvert is submerged. Phragmites are dense at the end of the ditch by the culvert. The channel is clear beyond the phragmites.
System Designation: <input type="checkbox"/> Natural Stream <input checked="" type="checkbox"/> Manmade Channel <input type="checkbox"/> Catch Basin <input checked="" type="checkbox"/> Culvert <input type="checkbox"/> Outfall <input type="checkbox"/> Other: _____		Notes on Maintenance:
Overall Functionality: <input checked="" type="checkbox"/> Fully Functional <input type="checkbox"/> Functional with Restrictions <input type="checkbox"/> Non-Functional <input checked="" type="checkbox"/> High Tide <input type="checkbox"/> Low Tide		
Maintenance Required: <input type="checkbox"/> Immediate <input type="checkbox"/> Repair <input checked="" type="checkbox"/> Continued Upkeep		
Other Notes:		

If Found, Please Return To:

Division of Land Use Management (LUM)
 New Jersey Sports & Exposition Authority
 One DeKorte Park Plaza
 PO Box 460
 Lyndhurst, New Jersey 07071



Drainage System Inspection Log

National Flood Insurance Program / Community Rating System

Site ID / Name: Belleville Turnpike & Kearny Marsh Ditch System (Kearny) – Location #6
Location: Block 150 Lot 64.02
Description:
Date: 4/22/16 **Time of Inspection:** 10 : 16 AM/PM
Tide Conditions: (Low/High) **Time of Tide Event:** 10 : 23 AM/PM
Conditions: 72F, Sunny (Rain, Snow, High Wind, Cloudy, Sunny, etc.)
Inspected By: Fawzia Shapiro & Jeff Zielinski

Type of Inspection: <input checked="" type="checkbox"/> Yearly <input type="checkbox"/> Post-Storm <input type="checkbox"/> Complaint <input checked="" type="checkbox"/> Ditch <input type="checkbox"/> Tide Gate <input type="checkbox"/> Pump System		Notes on Condition/Problems: The water is stagnant. There is light debris present, but it does not impede flow.
System Designation: <input type="checkbox"/> Natural Stream <input checked="" type="checkbox"/> Manmade Channel <input type="checkbox"/> Catch Basin <input checked="" type="checkbox"/> Culvert <input type="checkbox"/> Outfall <input type="checkbox"/> Other: _____		Notes on Maintenance:
Overall Functionality: <input checked="" type="checkbox"/> Fully Functional <input type="checkbox"/> Functional with Restrictions <input type="checkbox"/> Non-Functional <input checked="" type="checkbox"/> High Tide <input type="checkbox"/> Low Tide		
Maintenance Required: <input type="checkbox"/> Immediate <input type="checkbox"/> Repair <input checked="" type="checkbox"/> Continued Upkeep		
Other Notes:		

If Found, Please Return To:

Division of Land Use Management (LUM)
 New Jersey Sports & Exposition Authority
 One DeKorte Park Plaza
 PO Box 460
 Lyndhurst, New Jersey 07071



Drainage System Inspection Log

National Flood Insurance Program / Community Rating System

Site ID / Name: Belleville Turnpike & Kearny Marsh Ditch System (Kearny) – Location #7
Location: Block 150 Lot 64.02
Description:
Date: 4/22/16 **Time of Inspection:** 10 : 45 AM/PM
Tide Conditions: (Low/High) **Time of Tide Event:** 10 : 23 AM/PM
Conditions: 72F, Sunny (Rain, Snow, High Wind, Cloudy, Sunny, etc.)
Inspected By: Fawzia Shapiro & Jeff Zielinski

Type of Inspection: <input checked="" type="checkbox"/> Yearly <input type="checkbox"/> Post-Storm <input type="checkbox"/> Complaint <input checked="" type="checkbox"/> Ditch <input type="checkbox"/> Tide Gate <input type="checkbox"/> Pump System		Notes on Condition/Problems: The ditch is clear. There is no apparent debris.
System Designation: <input checked="" type="checkbox"/> Natural Stream <input type="checkbox"/> Manmade Channel <input type="checkbox"/> Catch Basin <input type="checkbox"/> Culvert <input type="checkbox"/> Outfall <input type="checkbox"/> Other: _____		
Overall Functionality: <input checked="" type="checkbox"/> Fully Functional <input type="checkbox"/> Functional with Restrictions <input type="checkbox"/> Non-Functional <input checked="" type="checkbox"/> High Tide <input type="checkbox"/> Low Tide		
Maintenance Required: <input type="checkbox"/> Immediate <input type="checkbox"/> Repair <input checked="" type="checkbox"/> Continued Upkeep		
		Notes on Maintenance:
		Other Notes:

If Found, Please Return To:

Division of Land Use Management (LUM)
 New Jersey Sports & Exposition Authority
 One DeKorte Park Plaza
 PO Box 460
 Lyndhurst, New Jersey 07071



Drainage System Inspection Photos

National Flood Insurance Program / Community Rating System

Site ID/Name: Belleville Turnpike & Kearny Marsh Ditch System (Kearny) – Location #1

Date: 4/22/16

Time of Inspection: 10:02 AM

Tide Condition: High



Figure 1: Upstream view of ditch at bridge



Figure 2: Downstream view of ditch at bridge

If Found, Please Return To:

Division of Land Use Management (LUM)
New Jersey Sports & Exposition Authority
One DeKorte Park Plaza
PO Box 640
Lyndhurst, New Jersey 07071



Drainage System Inspection Photos

National Flood Insurance Program / Community Rating System

Site ID/Name: Belleville Turnpike & Kearny Marsh Ditch System (Kearny) – Location #2

Date: 4/22/16

Time of Inspection: 9:57 AM

Tide Condition: High



Figure 1: Upstream view of detention basin

If Found, Please Return To:

Division of Land Use Management (LUM)
New Jersey Sports & Exposition Authority
One DeKorte Park Plaza
PO Box 640
Lyndhurst, New Jersey 07071



Drainage System Inspection Photos

National Flood Insurance Program / Community Rating System

Site ID/Name: Belleville Turnpike & Kearny Marsh Ditch System (Kearny) – Location #3

Date: 4/22/16

Time of Inspection: 9:52 AM

Tide Condition: High



Figure 1: Downstream view of ditch at headwall



Figure 2: Downstream view of ditch

If Found, Please Return To:

Division of Land Use Management (LUM)
New Jersey Sports & Exposition Authority
One DeKorte Park Plaza
PO Box 640
Lyndhurst, New Jersey 07071



Drainage System Inspection Photos

National Flood Insurance Program / Community Rating System

Site ID/Name: Belleville Turnpike & Kearny Marsh Ditch System (Kearny) – Location #4

Date: 4/22/16

Time of Inspection: 10:28 AM

Tide Condition: High



Figure 1: Upstream view of ditch at bridge



Figure 2: Downstream view of ditch at bridge

If Found, Please Return To:

Division of Land Use Management (LUM)
New Jersey Sports & Exposition Authority
One DeKorte Park Plaza
PO Box 640
Lyndhurst, New Jersey 07071



Drainage System Inspection Photos

National Flood Insurance Program / Community Rating System

Site ID/Name: Belleville Turnpike & Kearny Marsh Ditch System (Kearny) – Location #5

Date: 4/22/16

Time of Inspection: 10:23 AM

Tide Condition: High



Figure 1: Upstream view of culvert



Figure 2: Upstream view of ditch at culvert

If Found, Please Return To:

Division of Land Use Management (LUM)
New Jersey Sports & Exposition Authority
One DeKorte Park Plaza
PO Box 640
Lyndhurst, New Jersey 07071



Drainage System Inspection Photos

National Flood Insurance Program / Community Rating System

Site ID/Name: Belleville Turnpike & Kearny Marsh Ditch System (Kearny) – Location #6

Date: 4/22/16

Time of Inspection: 10:16 AM

Tide Condition: High



Figure 1: Upstream view of culvert



Figure 2: Downstream view of ditch at culvert

If Found, Please Return To:

Division of Land Use Management (LUM)
New Jersey Sports & Exposition Authority
One DeKorte Park Plaza
PO Box 640
Lyndhurst, New Jersey 07071



Drainage System Inspection Photos

National Flood Insurance Program / Community Rating System

Site ID/Name: Belleville Turnpike & Kearny Marsh Ditch System (Kearny) – Location #7

Date: 4/22/16

Time of Inspection: 10:45 AM

Tide Condition: High



Figure 1: Downstream view of ditch

If Found, Please Return To:

Division of Land Use Management (LUM)
New Jersey Sports & Exposition Authority
One DeKorte Park Plaza
PO Box 640
Lyndhurst, New Jersey 07071



Drainage System Inspection Log

National Flood Insurance Program / Community Rating System

Site ID / Name: Depeyster Creek Ditch System (Little Ferry) – Location #1

Location: Block 108.06 Lot 3

Description:

Date: 5/26/16

Time of Inspection: 2 : 30 AM/PM

Tide Conditions:

(Low/High)

Time of Tide Event: 1 : 16 AM/PM

Conditions: 88 degrees, sunny

(Rain, Snow, High Wind, Cloudy, Sunny, etc.)

Inspected By: Fawzia Shapiro & Jeff Zielinski

[illegible]

If Found, Please Return To:

Division of Land Use Management (LUM)
New Jersey Sports & Exposition Authority
One DeKorte Park Plaza
PO Box 460
Lyndhurst, New Jersey 07071



Drainage System Inspection Log

National Flood Insurance Program / Community Rating System

Site ID / Name: Depeyster Creek Ditch System (Little Ferry) – Location #2

Location: Block 87 Lot 25

Description:

Date: 5/26/16

Time of Inspection: 1 : 30 AM/PM

Tide Conditions:

(Low/High)

Time of Tide Event: 1 : 16 AM/PM

Conditions: 88 degrees, sunny

(Rain, Snow, High Wind, Cloudy, Sunny, etc.)

Inspected By: Fawzia Shapiro & Jeff Zielinski

Type of Inspection:	
<input checked="" type="checkbox"/> Yearly	<input checked="" type="checkbox"/> Ditch
<input type="checkbox"/> Post-Storm	<input type="checkbox"/> Tide Gate
<input type="checkbox"/> Complaint	<input type="checkbox"/> Pump System
System Designation:	
<input checked="" type="checkbox"/> Natural Stream	<input type="checkbox"/> Culvert
<input type="checkbox"/> Manmade Channel	<input type="checkbox"/> Outfall
<input type="checkbox"/> Catch Basin	<input type="checkbox"/> Other: _____
Overall Functionality:	
<input checked="" type="checkbox"/> Fully Functional	<input type="checkbox"/> High Tide
<input type="checkbox"/> Functional with Restrictions	<input type="checkbox"/> Low Tide
<input type="checkbox"/> Non-Functional	
Maintenance Required:	
<input type="checkbox"/> Immediate	
<input type="checkbox"/> Repair	
<input checked="" type="checkbox"/> Continued Upkeep	
Notes on Condition/Problems:	
Ditch is clear	
Notes on Maintenance:	
Other Notes:	

If Found, Please Return To:

Division of Land Use Management (LUM)
New Jersey Sports & Exposition Authority
One DeKorte Park Plaza
PO Box 460
Lyndhurst, New Jersey 07071



Drainage System Inspection Photos

National Flood Insurance Program / Community Rating System

Site ID/Name: Depeyster Creek Ditch System (Secaucus) – Location #1



Figure 1: Downstream view of ditch

If Found, Please Return To:

Division of Land Use Management (LUM)
New Jersey Sports & Exposition Authority
One DeKorte Park Plaza
PO Box 640
Secaucus, New Jersey 07071



Drainage System Inspection Photos

National Flood Insurance Program / Community Rating System

Site ID/Name: Depeyster Creek Ditch System (Secaucus) – Location #2



Figure 1: Upstream view of ditch



Figure 2: Downstream view of ditch

If Found, Please Return To:

Division of Land Use Management (LUM)
New Jersey Sports & Exposition Authority
One DeKorte Park Plaza
PO Box 640
Secaucus, New Jersey 07071



Drainage System Inspection Log

National Flood Insurance Program / Community Rating System

Site ID / Name: Chubb Ave/Wall St W/Polito Ave Ditch System (Lyndhurst) – Location #1

Location:	Block 230	Lot 2
------------------	------------------	--------------

Description:

Date: 4/28/16

Time of Inspection: 9 : 58 AM/PM

Tide Conditions:

(Low/High)

Time of Tide Event: 8 : 19 AM/PM

Conditions: 58 degrees, Sunny

(Rain, Snow, High Wind, Cloudy, Sunny, etc.)

Inspected By: Fawzia Shapiro & Jeff Zielinski

Type of Inspection:		Notes on Condition/Problems:	
<input checked="" type="checkbox"/> Yearly	<input checked="" type="checkbox"/> Ditch	Ditch is clear	
<input type="checkbox"/> Post-Storm	<input type="checkbox"/> Tide Gate	No debris	
<input type="checkbox"/> Complaint	<input type="checkbox"/> Pump System		
System Designation:			
<input checked="" type="checkbox"/> Natural Stream	<input type="checkbox"/> Culvert		
<input type="checkbox"/> Manmade Channel	<input type="checkbox"/> Outfall		
<input type="checkbox"/> Catch Basin	<input type="checkbox"/> Other: _____	Notes on Maintenance:	
Overall Functionality:			
<input checked="" type="checkbox"/> Fully Functional	<input type="checkbox"/> High Tide		
<input type="checkbox"/> Functional with Restrictions	<input type="checkbox"/> Low Tide		
<input type="checkbox"/> Non-Functional			
Maintenance Required:			
<input type="checkbox"/> Immediate		Other Notes:	
<input type="checkbox"/> Repair			
<input checked="" type="checkbox"/> Continued Upkeep			

If Found, Please Return To:

Division of Land Use Management (LUM)
New Jersey Sports & Exposition Authority
One DeKorte Park Plaza
PO Box 460
Lyndhurst, New Jersey 07071



Drainage System Inspection Log

National Flood Insurance Program / Community Rating System

Site ID / Name: Chubb Ave/Wall St W/Polito Ave Ditch System (Lyndhurst) – Location #2
Location: Block 228 Lot 2
Description:
Date: 4/28/16 **Time of Inspection:** 9 : 41 AM/PM
Tide Conditions: (Low/High) **Time of Tide Event:** 8 : 19 AM/PM
Conditions: 58 degrees, Sunny (Rain, Snow, High Wind, Cloudy, Sunny, etc.)
Inspected By: Fawzia Shapiro & Jeff Zielinski

Type of Inspection: <input checked="" type="checkbox"/> Yearly <input type="checkbox"/> Post-Storm <input type="checkbox"/> Complaint <input checked="" type="checkbox"/> Ditch <input type="checkbox"/> Tide Gate <input type="checkbox"/> Pump System		Notes on Condition/Problems: Banks overgrown, not impeding flow No debris
System Designation: <input checked="" type="checkbox"/> Natural Stream <input type="checkbox"/> Manmade Channel <input type="checkbox"/> Catch Basin <input type="checkbox"/> Culvert <input type="checkbox"/> Outfall <input type="checkbox"/> Other:		Notes on Maintenance:
Overall Functionality: <input checked="" type="checkbox"/> Fully Functional <input type="checkbox"/> Functional with Restrictions <input type="checkbox"/> Non-Functional <input type="checkbox"/> High Tide <input type="checkbox"/> Low Tide		
Maintenance Required: <input type="checkbox"/> Immediate <input type="checkbox"/> Repair <input checked="" type="checkbox"/> Continued Upkeep		Other Notes:

If Found, Please Return To:

Division of Land Use Management (LUM)
 New Jersey Sports & Exposition Authority
 One DeKorte Park Plaza
 PO Box 460
 Lyndhurst, New Jersey 07071



Drainage System Inspection Log

National Flood Insurance Program / Community Rating System

Site ID / Name: Chubb Ave/Wall St W/Polito Ave Ditch System (Lyndhurst) – Location #3
Location: Block 230 Lot 2
Description:
Date: 4/28/16 **Time of Inspection:** 9 : 47 AM/PM
Tide Conditions: (Low/High) **Time of Tide Event:** 10 : 23 AM/PM
Conditions: 58 degrees, Sunny (Rain, Snow, High Wind, Cloudy, Sunny, etc.)
Inspected By: Fawzia Shapiro & Jeff Zielinski

Type of Inspection: <input checked="" type="checkbox"/> Yearly <input type="checkbox"/> Post-Storm <input type="checkbox"/> Complaint <input checked="" type="checkbox"/> Ditch <input type="checkbox"/> Tide Gate <input type="checkbox"/> Pump System		Notes on Condition/Problems: Banks overgrown, not impeding flow Minimal debris
System Designation: <input checked="" type="checkbox"/> Natural Stream <input type="checkbox"/> Manmade Channel <input type="checkbox"/> Catch Basin <input type="checkbox"/> Culvert <input type="checkbox"/> Outfall <input type="checkbox"/> Other:		Notes on Maintenance:
Overall Functionality: <input checked="" type="checkbox"/> Fully Functional <input type="checkbox"/> Functional with Restrictions <input type="checkbox"/> Non-Functional <input type="checkbox"/> High Tide <input type="checkbox"/> Low Tide		
Maintenance Required: <input type="checkbox"/> Immediate <input type="checkbox"/> Repair <input type="checkbox"/> Continued Upkeep		Other Notes:

If Found, Please Return To:

Division of Land Use Management (LUM)
 New Jersey Sports & Exposition Authority
 One DeKorte Park Plaza
 PO Box 460
 Lyndhurst, New Jersey 07071



Drainage System Inspection Log

National Flood Insurance Program / Community Rating System

Site ID / Name: Chubb Ave/Wall St W/Polito Ave Ditch System (Lyndhurst) – Location #4
Location: Block 230 Lot 3.01
Description:
Date: 4/22/16 **Time of Inspection:** 12 : 30 AM/PM
Tide Conditions: (Low/High) **Time of Tide Event:** 10 : 23 AM/PM
Conditions: 76 degrees, Sunny (Rain, Snow, High Wind, Cloudy, Sunny, etc.)
Inspected By: Fawzia Shapiro & Jeff Zielinski

Type of Inspection: <input checked="" type="checkbox"/> Yearly <input type="checkbox"/> Post-Storm <input type="checkbox"/> Complaint <input checked="" type="checkbox"/> Ditch <input type="checkbox"/> Tide Gate <input type="checkbox"/> Pump System		Notes on Condition/Problems: Ditch is clear
System Designation: <input checked="" type="checkbox"/> Natural Stream <input type="checkbox"/> Manmade Channel <input type="checkbox"/> Catch Basin <input type="checkbox"/> Culvert <input type="checkbox"/> Outfall <input type="checkbox"/> Other:		
Overall Functionality: <input checked="" type="checkbox"/> Fully Functional <input type="checkbox"/> Functional with Restrictions <input type="checkbox"/> Non-Functional <input type="checkbox"/> High Tide <input type="checkbox"/> Low Tide		
Maintenance Required: <input type="checkbox"/> Immediate <input type="checkbox"/> Repair <input checked="" type="checkbox"/> Continued Upkeep		
Other Notes: 		

If Found, Please Return To:

Division of Land Use Management (LUM)
 New Jersey Sports & Exposition Authority
 One DeKorte Park Plaza
 PO Box 460
 Lyndhurst, New Jersey 07071



Drainage System Inspection Log

National Flood Insurance Program / Community Rating System

Site ID / Name: Chubb Ave/Wall St W/Polito Ave Ditch System (Lyndhurst) – Location #5

Location: Block 230 Lot 10.01

Description:

Date: 4/22/16

Time of Inspection: 12 : 42 AM/PM

Tide Conditions:

(Low/High)

Time of Tide Event: 10 : 23

AM	PM
----	----

Conditions: 76 degrees, Sunny

(Rain, Snow, High Wind, Cloudy, Sunny, etc.)

Inspected By: Fawzia Shapiro & Jeff Zielinski

Type of Inspection:		Notes on Condition/Problems:	
<input checked="" type="checkbox"/> Yearly	<input checked="" type="checkbox"/> Ditch	Ditch is clear	
<input type="checkbox"/> Post-Storm	<input type="checkbox"/> Tide Gate		
<input type="checkbox"/> Complaint	<input type="checkbox"/> Pump System		
System Designation:			
<input checked="" type="checkbox"/> Natural Stream	<input type="checkbox"/> Culvert		
<input type="checkbox"/> Manmade Channel	<input type="checkbox"/> Outfall		
<input type="checkbox"/> Catch Basin	<input type="checkbox"/> Other: _____	Notes on Maintenance:	
Overall Functionality:			
<input checked="" type="checkbox"/> Fully Functional	<input type="checkbox"/> High Tide		
<input type="checkbox"/> Functional with Restrictions	<input type="checkbox"/> Low Tide		
<input type="checkbox"/> Non-Functional			
Maintenance Required:			
<input type="checkbox"/> Immediate		Other Notes:	
<input type="checkbox"/> Repair			
<input checked="" type="checkbox"/> Continued Upkeep			

If Found, Please Return To:

Division of Land Use Management (LUM)
New Jersey Sports & Exposition Authority
One DeKorte Park Plaza
PO Box 460
Lyndhurst, New Jersey 07071



Drainage System Inspection Log

National Flood Insurance Program / Community Rating System

Site ID / Name: Chubb Ave/Wall St W/Polito Ave Ditch System (Lyndhurst) – Location #6
Location: Block 231 Lot 3
Description:
Date: 4/22/16 **Time of Inspection:** 12 : 22 AM/PM
Tide Conditions: (Low/High) **Time of Tide Event:** 10 : 23 AM/PM
Conditions: 76 degrees, Sunny (Rain, Snow, High Wind, Cloudy, Sunny, etc.)
Inspected By: Fawzia Shapiro & Jeff Zielinski

Type of Inspection: <input checked="" type="checkbox"/> Yearly <input type="checkbox"/> Post-Storm <input type="checkbox"/> Complaint <input checked="" type="checkbox"/> Ditch <input type="checkbox"/> Tide Gate <input type="checkbox"/> Pump System		Notes on Condition/Problems: Ditch is clear Notes on Maintenance: Other Notes:
System Designation: <input checked="" type="checkbox"/> Natural Stream <input type="checkbox"/> Manmade Channel <input type="checkbox"/> Catch Basin <input type="checkbox"/> Culvert <input type="checkbox"/> Outfall <input checked="" type="checkbox"/> Other: Bridge		
Overall Functionality: <input checked="" type="checkbox"/> Fully Functional <input type="checkbox"/> Functional with Restrictions <input type="checkbox"/> Non-Functional <input type="checkbox"/> High Tide <input type="checkbox"/> Low Tide		
Maintenance Required: <input type="checkbox"/> Immediate <input type="checkbox"/> Repair <input checked="" type="checkbox"/> Continued Upkeep		

If Found, Please Return To:

Division of Land Use Management (LUM)
 New Jersey Sports & Exposition Authority
 One DeKorte Park Plaza
 PO Box 460
 Lyndhurst, New Jersey 07071



Drainage System Inspection Log

National Flood Insurance Program / Community Rating System

Site ID / Name: Chubb Ave/Wall St W/Polito Ave Ditch System (Lyndhurst) – Location #7

Location: Block 230 **Lot 10.01**

Description:

Date: 4/22/16

Time of Inspection: 12 : 27 AM/PM

Tide Conditions:

(Low/High)

Time of Tide Event: 10 : 23

AM	PM
----	----

Conditions: 76 degrees, Sunny

(Rain, Snow, High Wind, Cloudy, Sunny, etc.)

Inspected By: Fawzia Shapiro & Jeff Zielinski

[illegible]

If Found, Please Return To:

Division of Land Use Management (LUM)
New Jersey Sports & Exposition Authority
One DeKorte Park Plaza
PO Box 460
Lyndhurst, New Jersey 07071



Drainage System Inspection Photos

National Flood Insurance Program / Community Rating System

Site ID/Name: Chubb Ave/Wall St W/Polito Ave Ditch System (Lyndhurst) – Location #1



Figure 1: Downstream view of ditch

If Found, Please Return To:

Division of Land Use Management (LUM)
New Jersey Sports & Exposition Authority
One DeKorte Park Plaza
PO Box 640
Lyndhurst, New Jersey 07071



Drainage System Inspection Photos

National Flood Insurance Program / Community Rating System

Site ID/Name: Chubb Ave/Wall St W/Polito Ave Ditch System (Lyndhurst) – Location #2



Figure 1: Downstream view of ditch

If Found, Please Return To:

Division of Land Use Management (LUM)
New Jersey Sports & Exposition Authority
One DeKorte Park Plaza
PO Box 640
Lyndhurst, New Jersey 07071



Drainage System Inspection Photos

National Flood Insurance Program / Community Rating System

Site ID/Name: Chubb Ave/Wall St W/Polito Ave Ditch System (Lyndhurst) – Location #3



Figure 1: Downstream view of ditch

If Found, Please Return To:

Division of Land Use Management (LUM)
New Jersey Sports & Exposition Authority
One DeKorte Park Plaza
PO Box 640
Lyndhurst, New Jersey 07071



Drainage System Inspection Photos

National Flood Insurance Program / Community Rating System

Site ID/Name: Chubb Ave/Wall St W/Polito Ave Ditch System (Lyndhurst) – Location #4



Figure 1: Downstream view of ditch

If Found, Please Return To:

Division of Land Use Management (LUM)
New Jersey Sports & Exposition Authority
One DeKorte Park Plaza
PO Box 640
Lyndhurst, New Jersey 07071



Drainage System Inspection Photos

National Flood Insurance Program / Community Rating System

Site ID/Name: Chubb Ave/Wall St W/Polito Ave Ditch System (Lyndhurst) – Location #5



Figure 1: Downstream view of ditch

If Found, Please Return To:

Division of Land Use Management (LUM)
New Jersey Sports & Exposition Authority
One DeKorte Park Plaza
PO Box 640
Lyndhurst, New Jersey 07071



Drainage System Inspection Photos

National Flood Insurance Program / Community Rating System

Site ID/Name: Chubb Ave/Wall St W/Polito Ave Ditch System (Lyndhurst) – Location #6



Figure 1: Upstream view of culvert



Figure 2: Downstream view of ditch at culvert

If Found, Please Return To:

Division of Land Use Management (LUM)
New Jersey Sports & Exposition Authority
One DeKorte Park Plaza
PO Box 640
Lyndhurst, New Jersey 07071



Drainage System Inspection Photos

National Flood Insurance Program / Community Rating System

Site ID/Name: Chubb Ave/Wall St W/Polito Ave Ditch System (Lyndhurst) – Location #7



Figure 1: Downstream view of ditch

If Found, Please Return To:

Division of Land Use Management (LUM)
New Jersey Sports & Exposition Authority
One DeKorte Park Plaza
PO Box 640
Lyndhurst, New Jersey 07071



Drainage System Inspection Log

National Flood Insurance Program / Community Rating System

Site ID / Name: East Riser Ditch System (Carlstadt) – Location #1
Location: Block 123.01 Lot 6
Description: East Riser Tide Gate
Date: 4/22/16 **Time of Inspection:** 11 : 45 AM/PM
Tide Conditions: (Low/High) **Time of Tide Event:** 10 : 23 AM/PM
Conditions: 72F, Sunny (Rain, Snow, High Wind, Cloudy, Sunny, etc.)
Inspected By: Fawzia Shapiro & Jeff Zielinski

Type of Inspection: <input checked="" type="checkbox"/> Yearly <input type="checkbox"/> Post-Storm <input type="checkbox"/> Complaint <input type="checkbox"/> Ditch <input checked="" type="checkbox"/> Tide Gate <input type="checkbox"/> Pump System		Notes on Condition/Problems: Tide Gate appears operational. Inspected at high tide; tide gates not visible.
System Designation: <input checked="" type="checkbox"/> Natural Stream <input type="checkbox"/> Manmade Channel <input type="checkbox"/> Catch Basin <input type="checkbox"/> Culvert <input type="checkbox"/> Outfall <input checked="" type="checkbox"/> Other: Bridge		Notes on Maintenance: Trash rack needs to be cleaned.
Overall Functionality: <input type="checkbox"/> Fully Functional <input type="checkbox"/> Functional with Restrictions <input type="checkbox"/> Non-Functional <input checked="" type="checkbox"/> High Tide <input type="checkbox"/> Low Tide		Other Notes: Follow up on maintenance schedule.
Maintenance Required: <input type="checkbox"/> Immediate <input type="checkbox"/> Repair <input type="checkbox"/> Continued Upkeep		

If Found, Please Return To:

Division of Land Use Management (LUM)
 New Jersey Sports & Exposition Authority
 One DeKorte Park Plaza
 PO Box 460
 Lyndhurst, New Jersey 07071



Drainage System Inspection Log

National Flood Insurance Program / Community Rating System

Site ID / Name: East Riser Ditch System (Carlstadt) – Location #2
Location: Block 123 Lot 11
Description:
Date: 4/22/16 **Time of Inspection:** 11 : 30 AM/PM
Tide Conditions: (Low/High) **Time of Tide Event:** 10 : 23 AM/PM
Conditions: 72F, Sunny (Rain, Snow, High Wind, Cloudy, Sunny, etc.)
Inspected By: Fawzia Shapiro & Jeff Zielinski

Type of Inspection: <input checked="" type="checkbox"/> Yearly <input type="checkbox"/> Post-Storm <input type="checkbox"/> Complaint <input checked="" type="checkbox"/> Ditch <input type="checkbox"/> Tide Gate <input type="checkbox"/> Pump System		Notes on Condition/Problems: Ditch is clear. Minor debris, not impeding flow.
System Designation: <input checked="" type="checkbox"/> Natural Stream <input type="checkbox"/> Manmade Channel <input type="checkbox"/> Catch Basin <input type="checkbox"/> Culvert <input type="checkbox"/> Outfall <input type="checkbox"/> Other:		Notes on Maintenance:
Overall Functionality: <input checked="" type="checkbox"/> Fully Functional <input type="checkbox"/> Functional with Restrictions <input type="checkbox"/> Non-Functional <input checked="" type="checkbox"/> High Tide <input type="checkbox"/> Low Tide		
Maintenance Required: <input type="checkbox"/> Immediate <input type="checkbox"/> Repair <input checked="" type="checkbox"/> Continued Upkeep		Other Notes:

If Found, Please Return To:

Division of Land Use Management (LUM)
 New Jersey Sports & Exposition Authority
 One DeKorte Park Plaza
 PO Box 460
 Lyndhurst, New Jersey 07071



Drainage System Inspection Log

National Flood Insurance Program / Community Rating System

Site ID / Name: East Riser Ditch System (Carlstadt) – Location #3
Location: Block 59 Lot 3
Description:
Date: 4/22/16 **Time of Inspection:** 11 : 21 AM/PM
Tide Conditions: (Low/High) **Time of Tide Event:** 10 : 23 AM/PM
Conditions: 72F, Sunny (Rain, Snow, High Wind, Cloudy, Sunny, etc.)
Inspected By: Fawzia Shapiro & Jeff Zielinski

Type of Inspection: <input checked="" type="checkbox"/> Yearly <input type="checkbox"/> Post-Storm <input type="checkbox"/> Complaint <input checked="" type="checkbox"/> Ditch <input type="checkbox"/> Tide Gate <input type="checkbox"/> Pump System		Notes on Condition/Problems: Ditch is clear. Minor debris, water flowing freely. 5' section of concrete pipe is near culvert.
System Designation: <input checked="" type="checkbox"/> Natural Stream <input type="checkbox"/> Manmade Channel <input type="checkbox"/> Catch Basin <input checked="" type="checkbox"/> Culvert <input type="checkbox"/> Outfall <input type="checkbox"/> Other:		Notes on Maintenance:
Overall Functionality: <input checked="" type="checkbox"/> Fully Functional <input type="checkbox"/> Functional with Restrictions <input type="checkbox"/> Non-Functional <input type="checkbox"/> High Tide <input type="checkbox"/> Low Tide		
Maintenance Required: <input type="checkbox"/> Immediate <input type="checkbox"/> Repair <input type="checkbox"/> Continued Upkeep		
Other Notes:		

If Found, Please Return To:

Division of Land Use Management (LUM)
 New Jersey Sports & Exposition Authority
 One DeKorte Park Plaza
 PO Box 460
 Lyndhurst, New Jersey 07071



Drainage System Inspection Log

National Flood Insurance Program / Community Rating System

Site ID / Name: East Riser Ditch System (Carlstadt) – Location #4
Location: Block 62 Lot 5.02
Description:
Date: 4/22/16 **Time of Inspection:** 11 : 15 AM/PM
Tide Conditions: (Low/High) **Time of Tide Event:** 10 : 23 AM/PM
Conditions: 72F, Sunny (Rain, Snow, High Wind, Cloudy, Sunny, etc.)
Inspected By: Fawzia Shapiro & Jeff Zielinski

Type of Inspection: <input checked="" type="checkbox"/> Yearly <input type="checkbox"/> Post-Storm <input type="checkbox"/> Complaint <input checked="" type="checkbox"/> Ditch <input type="checkbox"/> Tide Gate <input type="checkbox"/> Pump System		Notes on Condition/Problems: Ditch is clear. Minor debris on bank.
System Designation: <input checked="" type="checkbox"/> Natural Stream <input type="checkbox"/> Manmade Channel <input type="checkbox"/> Catch Basin <input checked="" type="checkbox"/> Culvert <input type="checkbox"/> Outfall <input type="checkbox"/> Other:		Notes on Maintenance:
Overall Functionality: <input checked="" type="checkbox"/> Fully Functional <input type="checkbox"/> Functional with Restrictions <input type="checkbox"/> Non-Functional <input type="checkbox"/> High Tide <input type="checkbox"/> Low Tide		
Maintenance Required: <input type="checkbox"/> Immediate <input type="checkbox"/> Repair <input checked="" type="checkbox"/> Continued Upkeep		Other Notes:

If Found, Please Return To:

Division of Land Use Management (LUM)
 New Jersey Sports & Exposition Authority
 One DeKorte Park Plaza
 PO Box 460
 Lyndhurst, New Jersey 07071



Drainage System Inspection Photos

National Flood Insurance Program / Community Rating System

Site ID/Name: East Riser Ditch (Carlstadt) – Location #1



Figure 1: Upstream view of ditch at tide gate



Figure 2: Downstream view of trash rack

If Found, Please Return To:

Division of Land Use Management (LUM)
New Jersey Sports & Exposition Authority
One DeKorte Park Plaza
PO Box 640
Lyndhurst, New Jersey 07071



Drainage System Inspection Photos

National Flood Insurance Program / Community Rating System

Site ID/Name: East Riser Ditch (Carlstadt) – Location #2



Figure 1: Upstream view of culvert



Figure 2: Downstream view of ditch at culvert

If Found, Please Return To:

Division of Land Use Management (LUM)
New Jersey Sports & Exposition Authority
One DeKorte Park Plaza
PO Box 640
Lyndhurst, New Jersey 07071



Drainage System Inspection Photos

National Flood Insurance Program / Community Rating System

Site ID/Name: East Riser Ditch (Carlstadt) – Location #3



Figure 1: Upstream view of culvert



Figure 2: Downstream view of ditch at culvert

If Found, Please Return To:

Division of Land Use Management (LUM)
New Jersey Sports & Exposition Authority
One DeKorte Park Plaza
PO Box 640
Lyndhurst, New Jersey 07071



Drainage System Inspection Photos

National Flood Insurance Program / Community Rating System

Site ID/Name: East Riser Ditch (Carlstadt) – Location #4



Figure 1: Upstream view of culvert



Figure 2: Downstream view of ditch at culvert

If Found, Please Return To:

Division of Land Use Management (LUM)
New Jersey Sports & Exposition Authority
One DeKorte Park Plaza
PO Box 640
Lyndhurst, New Jersey 07071



Drainage System Inspection Log

National Flood Insurance Program / Community Rating System

Site ID / Name: Belleman's Creek Ditch System (North Bergen) – Location #1

Location:	Block	Lot
-----------	-------	-----

Description:

Date: 5/17/16

Time of Inspection: 1 : 40 AM/PM

Tide Conditions:

(Low/High)

Time of Tide Event: 1 : 18 AM/PM

Conditions: 65 degrees, cloudy

(Rain, Snow, High Wind, Cloudy, Sunny, etc.)

Inspected By: Fawzia Shapiro & Jeff Zielinski

Type of Inspection:		Notes on Condition/Problems:	
<input checked="" type="checkbox"/> Yearly	<input checked="" type="checkbox"/> Ditch	Ditch is clear	
<input type="checkbox"/> Post-Storm	<input type="checkbox"/> Tide Gate	No debris	
<input type="checkbox"/> Complaint	<input type="checkbox"/> Pump System		
System Designation:			
<input checked="" type="checkbox"/> Natural Stream	<input type="checkbox"/> Culvert		
<input type="checkbox"/> Manmade Channel	<input type="checkbox"/> Outfall		
<input type="checkbox"/> Catch Basin	<input type="checkbox"/> Other: Bridge _____	Notes on Maintenance:	
Overall Functionality:			
<input checked="" type="checkbox"/> Fully Functional	<input type="checkbox"/> High Tide		
<input type="checkbox"/> Functional with Restrictions	<input type="checkbox"/> Low Tide		
<input type="checkbox"/> Non-Functional			
Maintenance Required:			
<input type="checkbox"/> Immediate		Other Notes:	
<input type="checkbox"/> Repair			
<input checked="" type="checkbox"/> Continued Upkeep			

If Found, Please Return To:

Division of Land Use Management (LUM)
New Jersey Sports & Exposition Authority
One DeKorte Park Plaza
PO Box 460
Lyndhurst, New Jersey 07071



Drainage System Inspection Log

National Flood Insurance Program / Community Rating System

Site ID / Name: Belleman's Creek Ditch System (North Bergen) – Location #2
Location: **Block** **Lot**
Description:
Date: 5/17/16 **Time of Inspection:** 1 : 30 AM/PM
Tide Conditions: (Low/High) **Time of Tide Event:** 1 : 18 AM/PM
Conditions: 65 degrees, cloudy (Rain, Snow, High Wind, Cloudy, Sunny, etc.)
Inspected By: Fawzia Shapiro & Jeff Zielinski

Type of Inspection:		Notes on Condition/Problems:
<input checked="" type="checkbox"/> Yearly	<input checked="" type="checkbox"/> Ditch	Ditch is clear
<input type="checkbox"/> Post-Storm	<input type="checkbox"/> Tide Gate	No debris
<input type="checkbox"/> Complaint	<input type="checkbox"/> Pump System	Banks of ditch are overgrown, but not impeding flow
System Designation:		
<input checked="" type="checkbox"/> Natural Stream	<input checked="" type="checkbox"/> Culvert	
<input type="checkbox"/> Manmade Channel	<input type="checkbox"/> Outfall	
<input type="checkbox"/> Catch Basin	<input type="checkbox"/> Other: CMP corroded	
Overall Functionality:		Notes on Maintenance:
<input type="checkbox"/> Fully Functional	<input type="checkbox"/> High Tide	
<input checked="" type="checkbox"/> Functional with Restrictions	<input type="checkbox"/> Low Tide	
<input type="checkbox"/> Non-Functional		
Maintenance Required:		
<input type="checkbox"/> Immediate		Other Notes:
<input type="checkbox"/> Repair		
<input checked="" type="checkbox"/> Continued Upkeep		

If Found, Please Return To:

Division of Land Use Management (LUM)
 New Jersey Sports & Exposition Authority
 One DeKorte Park Plaza
 PO Box 460
 Lyndhurst, New Jersey 07071



Drainage System Inspection Log

National Flood Insurance Program / Community Rating System

Site ID / Name:	Belleman's Creek Ditch System (North Bergen) – Location #3				
Location:	Block	Lot			
Description:					
Date:	5/17/16	Time of Inspection:	1	:	20 AM/PM
Tide Conditions:	(Low/High)	Time of Tide Event:	1	:	18 AM/PM
Conditions:	65 degrees, cloudy (Rain, Snow, High Wind, Cloudy, Sunny, etc.)				
Inspected By:	Fawzia Shapiro & Jeff Zielinski				

[illegible]

If Found, Please Return To:

Division of Land Use Management (LUM)
New Jersey Sports & Exposition Authority
One DeKorte Park Plaza
PO Box 460
Lyndhurst, New Jersey 07071



Drainage System Inspection Log

National Flood Insurance Program / Community Rating System

Site ID / Name: Belleman's Creek Ditch System (North Bergen) – Location #4
Location: **Block** _____ **Lot** _____
Description: _____
Date: 5/17/16 **Time of Inspection:** 1 : 17 AM/PM
Tide Conditions: (Low/High) **Time of Tide Event:** 1 : 18 AM/PM
Conditions: 65 degrees, cloudy (Rain, Snow, High Wind, Cloudy, Sunny, etc.)
Inspected By: Fawzia Shapiro & Jeff Zielinski

Type of Inspection: <input checked="" type="checkbox"/> Yearly <input type="checkbox"/> Post-Storm <input type="checkbox"/> Complaint <input checked="" type="checkbox"/> Ditch <input type="checkbox"/> Tide Gate <input type="checkbox"/> Pump System		Notes on Condition/Problems: Ditch is very overgrown No outfall is visible (outfall from adjacent property)
System Designation: <input type="checkbox"/> Natural Stream <input type="checkbox"/> Manmade Channel <input type="checkbox"/> Catch Basin <input type="checkbox"/> Culvert <input type="checkbox"/> Outfall <input type="checkbox"/> Other: _____		Notes on Maintenance:
Overall Functionality: <input type="checkbox"/> Fully Functional <input checked="" type="checkbox"/> Functional with Restrictions <input type="checkbox"/> Non-Functional <input type="checkbox"/> High Tide <input type="checkbox"/> Low Tide		
Maintenance Required: <input type="checkbox"/> Immediate <input type="checkbox"/> Repair <input checked="" type="checkbox"/> Continued Upkeep		
Other Notes:		

If Found, Please Return To:

Division of Land Use Management (LUM)
 New Jersey Sports & Exposition Authority
 One DeKorte Park Plaza
 PO Box 460
 Lyndhurst, New Jersey 07071



Drainage System Inspection Log

National Flood Insurance Program / Community Rating System

Site ID / Name:	Belleman's Creek Ditch System (North Bergen) – Location #5				
Location:	Block	Lot			
Description:					
Date:	5/17/16	Time of Inspection:	<u>1</u>	:	<u>11</u> AM/PM
Tide Conditions:	(<u>Low</u> /High)	Time of Tide Event:	<u>1</u>	:	<u>18</u> AM/PM
Conditions:	65 degrees, cloudy	(Rain, Snow, High Wind, Cloudy, Sunny, etc.)			
Inspected By:	Fawzia Shapiro & Jeff Zielinski				

[illegible]

If Found, Please Return To:

Division of Land Use Management (LUM)
New Jersey Sports & Exposition Authority
One DeKorte Park Plaza
PO Box 460
Lyndhurst, New Jersey 07071



Drainage System Inspection Photos

National Flood Insurance Program / Community Rating System

Site ID/Name: Belleman's Creek Ditch System (North Bergen) – Location #1



Figure 1: Downstream view of ditch



Figure 2: Upstream view of ditch

If Found, Please Return To:

Division of Land Use Management (LUM)
New Jersey Sports & Exposition Authority
One DeKorte Park Plaza
PO Box 640
North Bergen, New Jersey 07071



Drainage System Inspection Photos

National Flood Insurance Program / Community Rating System

Site ID/Name: Belleman's Creek Ditch System (North Bergen) – Location #2



Figure 1: Upstream view of ditch



Figure 2: Downstream view of ditch

If Found, Please Return To:

Division of Land Use Management (LUM)
New Jersey Sports & Exposition Authority
One DeKorte Park Plaza
PO Box 640
North Bergen, New Jersey 07071



Drainage System Inspection Photos

National Flood Insurance Program / Community Rating System

Site ID/Name: Belleman's Creek Ditch System (North Bergen) – Location #3



Figure 1: Downstream view of ditch

If Found, Please Return To:

Division of Land Use Management (LUM)
New Jersey Sports & Exposition Authority
One DeKorte Park Plaza
PO Box 640
North Bergen, New Jersey 07071



Drainage System Inspection Photos

National Flood Insurance Program / Community Rating System

Site ID/Name: Belleman's Creek Ditch System (North Bergen) – Location #4



Figure 1: Downstream view of ditch

If Found, Please Return To:

Division of Land Use Management (LUM)
New Jersey Sports & Exposition Authority
One DeKorte Park Plaza
PO Box 640
North Bergen, New Jersey 07071



Drainage System Inspection Photos

National Flood Insurance Program / Community Rating System

Site ID/Name: Belleman's Creek Ditch System (North Bergen) – Location #5



Figure 1: Downstream view of ditch



Figure 2: Upstream view of ditch

If Found, Please Return To:

Division of Land Use Management (LUM)
New Jersey Sports & Exposition Authority
One DeKorte Park Plaza
PO Box 640
North Bergen, New Jersey 07071



Drainage System Inspection Log

National Flood Insurance Program / Community Rating System

Site ID / Name: Cromakill Creek Ditch System (North Bergen) – Location #1

Location:	Block 453.02	Lot 3.073
------------------	---------------------	------------------

Description:

Date: 5/17/16

Time of Inspection: 2 : 42 AM/PM

Tide Conditions:

(Low/High)

Time of Tide Event: 1 : 18 AM/PM

Conditions: 65 degrees, cloudy

(Rain, Snow, High Wind, Cloudy, Sunny, etc.)

Inspected By: Fawzia Shapiro & Jeff Zielinski

[illegible]

If Found, Please Return To:

Division of Land Use Management (LUM)
New Jersey Sports & Exposition Authority
One DeKorte Park Plaza
PO Box 460
Lyndhurst, New Jersey 07071



Drainage System Inspection Log

National Flood Insurance Program / Community Rating System

Site ID / Name: Cromakill Creek Ditch System (North Bergen) – Location #2
Location: Block 453.02 Lot 3.073
Description:
Date: 5/17/16 **Time of Inspection:** 2 : 30 AM/PM
Tide Conditions: (Low/High) **Time of Tide Event:** 1 : 18 AM/PM
Conditions: 65 degrees, cloudy (Rain, Snow, High Wind, Cloudy, Sunny, etc.)
Inspected By: Fawzia Shapiro & Jeff Zielinski

Type of Inspection: <input checked="" type="checkbox"/> Yearly <input type="checkbox"/> Post-Storm <input type="checkbox"/> Complaint <input checked="" type="checkbox"/> Ditch <input type="checkbox"/> Tide Gate <input type="checkbox"/> Pump System		Notes on Condition/Problems: No debris Banks are overgrown but not impeding flow Clearly defined channel
System Designation: <input checked="" type="checkbox"/> Natural Stream <input type="checkbox"/> Manmade Channel <input type="checkbox"/> Catch Basin <input type="checkbox"/> Culvert <input type="checkbox"/> Outfall <input type="checkbox"/> Other:		Notes on Maintenance:
Overall Functionality: <input checked="" type="checkbox"/> Fully Functional <input type="checkbox"/> Functional with Restrictions <input type="checkbox"/> Non-Functional <input type="checkbox"/> High Tide <input type="checkbox"/> Low Tide		
Maintenance Required: <input type="checkbox"/> Immediate <input type="checkbox"/> Repair <input checked="" type="checkbox"/> Continued Upkeep		Other Notes:

If Found, Please Return To:

Division of Land Use Management (LUM)
 New Jersey Sports & Exposition Authority
 One DeKorte Park Plaza
 PO Box 460
 Lyndhurst, New Jersey 07071



Drainage System Inspection Log

National Flood Insurance Program / Community Rating System

Site ID / Name: Cromakill Creek Ditch System (North Bergen) – Location #3

Location: Block 453.02 Lot 3.075

Description:

Date: 5/17/16

Time of Inspection: 2 : 35 AM/PM

Tide Conditions:

(Low/High)

Time of Tide Event: 1 : 18 AM/PM

Conditions: 65 degrees, cloudy

(Rain, Snow, High Wind, Cloudy, Sunny, etc.)

Inspected By: Fawzia Shapiro & Jeff Zielinski

Type of Inspection:		Notes on Condition/Problems:	
<input checked="" type="checkbox"/> Yearly	<input checked="" type="checkbox"/> Ditch	No debris	
<input type="checkbox"/> Post-Storm	<input type="checkbox"/> Tide Gate	Ditch is clear and flowing	
<input type="checkbox"/> Complaint	<input type="checkbox"/> Pump System		
System Designation:			
<input checked="" type="checkbox"/> Natural Stream	<input checked="" type="checkbox"/> Culvert		
<input type="checkbox"/> Manmade Channel	<input type="checkbox"/> Outfall		
<input type="checkbox"/> Catch Basin	<input type="checkbox"/> Other: 4 pipes	Notes on Maintenance:	
Overall Functionality:			
<input checked="" type="checkbox"/> Fully Functional	<input type="checkbox"/> High Tide		
<input type="checkbox"/> Functional with Restrictions	<input type="checkbox"/> Low Tide		
<input type="checkbox"/> Non-Functional			
Maintenance Required:			
<input type="checkbox"/> Immediate		Other Notes:	
<input type="checkbox"/> Repair			
<input checked="" type="checkbox"/> Continued Upkeep			

If Found, Please Return To:

Division of Land Use Management (LUM)
New Jersey Sports & Exposition Authority
One DeKorte Park Plaza
PO Box 460
Lyndhurst, New Jersey 07071



Drainage System Inspection Log

National Flood Insurance Program / Community Rating System

Site ID / Name: Cromakill Creek Ditch System (North Bergen) – Location #4

Location:	Block 453.02	Lot 3.076
------------------	---------------------	------------------

Description:

Date: 5/17/16

Time of Inspection: 2 : 30 AM/PM

Tide Conditions:

(Low/High)

Time of Tide Event: 1 : 18 AM/PM

--

Conditions: 65 degrees, cloudy

(Rain, Snow, High Wind, Cloudy, Sunny, etc.)

Inspected By: Fawzia Shapiro & Jeff Zielinski

Type of Inspection:		Notes on Condition/Problems:	
<input checked="" type="checkbox"/> Yearly	<input checked="" type="checkbox"/> Ditch	Footbridge over ditch	
<input type="checkbox"/> Post-Storm	<input type="checkbox"/> Tide Gate	No debris	
<input type="checkbox"/> Complaint	<input type="checkbox"/> Pump System		
System Designation:			
<input checked="" type="checkbox"/> Natural Stream	<input type="checkbox"/> Culvert		
<input type="checkbox"/> Manmade Channel	<input type="checkbox"/> Outfall		
<input type="checkbox"/> Catch Basin	<input type="checkbox"/> Other: _____	Notes on Maintenance:	
Overall Functionality:			
<input checked="" type="checkbox"/> Fully Functional	<input type="checkbox"/> High Tide		
<input type="checkbox"/> Functional with Restrictions	<input type="checkbox"/> Low Tide		
<input type="checkbox"/> Non-Functional			
Maintenance Required:			
<input type="checkbox"/> Immediate		Other Notes:	
<input type="checkbox"/> Repair			
<input checked="" type="checkbox"/> Continued Upkeep			

If Found, Please Return To:

Division of Land Use Management (LUM)
New Jersey Sports & Exposition Authority
One DeKorte Park Plaza
PO Box 460
Lyndhurst, New Jersey 07071



Drainage System Inspection Log

National Flood Insurance Program / Community Rating System

Site ID / Name: Cromakill Creek Ditch System (North Bergen) – Location #5

Location:	Block 453.02	Lot 3.076
------------------	---------------------	------------------

Description:

Date: 5/17/16

Time of Inspection: 2 : 00 AM/PM

Tide Conditions:

Low/High

Time of Tide Event: 1 : 18 AM/PM

--

Conditions: 65 degrees, cloudy

(Rain, Snow, High Wind, Cloudy, Sunny, etc.)

Inspected By: Fawzia Shapiro & Jeff Zielinski

Type of Inspection:		Notes on Condition/Problems:	
<input checked="" type="checkbox"/> Yearly	<input checked="" type="checkbox"/> Ditch	No debris in ditch	
<input type="checkbox"/> Post-Storm	<input type="checkbox"/> Tide Gate	Ditch is slightly overgrown	
<input type="checkbox"/> Complaint	<input type="checkbox"/> Pump System		
System Designation:			
<input checked="" type="checkbox"/> Natural Stream	<input checked="" type="checkbox"/> Culvert		
<input type="checkbox"/> Manmade Channel	<input checked="" type="checkbox"/> Outfall		
<input type="checkbox"/> Catch Basin	<input type="checkbox"/> Other: _____	Notes on Maintenance:	
Overall Functionality:			
<input type="checkbox"/> Fully Functional	<input type="checkbox"/> High Tide		
<input checked="" type="checkbox"/> Functional with Restrictions	<input type="checkbox"/> Low Tide		
<input type="checkbox"/> Non-Functional			
Maintenance Required:			
<input type="checkbox"/> Immediate		Other Notes:	
<input type="checkbox"/> Repair			
<input checked="" type="checkbox"/> Continued Upkeep			

If Found, Please Return To:

Division of Land Use Management (LUM)
New Jersey Sports & Exposition Authority
One DeKorte Park Plaza
PO Box 460
Lyndhurst, New Jersey 07071



Drainage System Inspection Log

National Flood Insurance Program / Community Rating System

Site ID / Name: Cromakill Creek Ditch System (North Bergen) – Location #6
Location: Block 453.02 Lot 3.01
Description:
Date: 5/17/16 **Time of Inspection:** 2 : 20 AM/PM
Tide Conditions: (Low/High) **Time of Tide Event:** 1 : 18 AM/PM
Conditions: 65 degrees, cloudy (Rain, Snow, High Wind, Cloudy, Sunny, etc.)
Inspected By: Fawzia Shapiro & Jeff Zielinski

Type of Inspection: <div style="display: flex; justify-content: space-between;"> <div style="width: 45%;"> <input checked="" type="checkbox"/> Yearly <input type="checkbox"/> Post-Storm <input type="checkbox"/> Complaint </div> <div style="width: 45%;"> <input checked="" type="checkbox"/> Ditch <input type="checkbox"/> Tide Gate <input type="checkbox"/> Pump System </div> </div>	Notes on Condition/Problems: PSE&G has a staging area next to ditch No debris
System Designation: <div style="display: flex; justify-content: space-between;"> <div style="width: 45%;"> <input checked="" type="checkbox"/> Natural Stream <input type="checkbox"/> Manmade Channel <input type="checkbox"/> Catch Basin </div> <div style="width: 45%;"> <input checked="" type="checkbox"/> Culvert <input type="checkbox"/> Outfall <input type="checkbox"/> Other: Twin pipes </div> </div>	Notes on Maintenance:
Overall Functionality: <div style="display: flex; justify-content: space-between;"> <div style="width: 45%;"> <input checked="" type="checkbox"/> Fully Functional <input type="checkbox"/> Functional with Restrictions <input type="checkbox"/> Non-Functional </div> <div style="width: 45%;"> <input type="checkbox"/> High Tide <input type="checkbox"/> Low Tide </div> </div>	
Maintenance Required: <input type="checkbox"/> Immediate <input type="checkbox"/> Repair <input checked="" type="checkbox"/> Continued Upkeep	Other Notes:

If Found, Please Return To:

Division of Land Use Management (LUM)
 New Jersey Sports & Exposition Authority
 One DeKorte Park Plaza
 PO Box 460
 Lyndhurst, New Jersey 07071



Drainage System Inspection Log

National Flood Insurance Program / Community Rating System

Site ID / Name: Cromakill Creek Ditch System (North Bergen) – Location #7

Location: Block 453.05 Lot 6

Description:

Date: 5/17/16

Time of Inspection: 2 : 10 AM/PM

Tide Conditions:

Low/High

Time of Tide Event: 1 : 18 AM/PM

--

Conditions: 65 degrees, cloudy

(Rain, Snow, High Wind, Cloudy, Sunny, etc.)

Inspected By: Fawzia Shapiro & Jeff Zielinski

[illegible]

If Found, Please Return To:

Division of Land Use Management (LUM)
New Jersey Sports & Exposition Authority
One DeKorte Park Plaza
PO Box 460
Lyndhurst, New Jersey 07071



Drainage System Inspection Log

National Flood Insurance Program / Community Rating System

Site ID / Name: Cromakill Creek Ditch System (North Bergen) – Location #8

Location: Block 453.05 Lot 6

Description:

Date: 5/17/16

Time of Inspection: 2 : 00 AM/PM

Tide Conditions:

Low/High

Time of Tide Event: 1 : 18 AM/PM

--

Conditions: 65 degrees, cloudy

(Rain, Snow, High Wind, Cloudy, Sunny, etc.)

Inspected By: Fawzia Shapiro & Jeff Zielinski

Type of Inspection:		Notes on Condition/Problems:	
<input checked="" type="checkbox"/> Yearly	<input checked="" type="checkbox"/> Ditch	Ditch is not visible due to dense vegetation	
<input type="checkbox"/> Post-Storm	<input type="checkbox"/> Tide Gate		
<input type="checkbox"/> Complaint	<input type="checkbox"/> Pump System		
System Designation:			
<input checked="" type="checkbox"/> Natural Stream	<input type="checkbox"/> Culvert		
<input type="checkbox"/> Manmade Channel	<input type="checkbox"/> Outfall		
<input type="checkbox"/> Catch Basin	<input type="checkbox"/> Other: _____	Notes on Maintenance:	
Overall Functionality:			
<input type="checkbox"/> Fully Functional	<input type="checkbox"/> High Tide		
<input checked="" type="checkbox"/> Functional with Restrictions	<input type="checkbox"/> Low Tide		
<input type="checkbox"/> Non-Functional			
Maintenance Required:			
<input type="checkbox"/> Immediate		Other Notes:	
<input type="checkbox"/> Repair			
<input checked="" type="checkbox"/> Continued Upkeep			

If Found, Please Return To:

Division of Land Use Management (LUM)
New Jersey Sports & Exposition Authority
One DeKorte Park Plaza
PO Box 460
Lyndhurst, New Jersey 07071



Drainage System Inspection Photos

National Flood Insurance Program / Community Rating System

Site ID/Name: Cromakill Creek Ditch System (North Bergen) – Location #1



Figure 1: Top view of culverts at ditch



Figure 2: Downstream view of ditch

If Found, Please Return To:

Division of Land Use Management (LUM)
New Jersey Sports & Exposition Authority
One DeKorte Park Plaza
PO Box 640
North Bergen, New Jersey 07071



Drainage System Inspection Photos

National Flood Insurance Program / Community Rating System

Site ID/Name: Cromakill Creek Ditch System (North Bergen) – Location #2



Figure 1: Downstream view of ditch

If Found, Please Return To:

Division of Land Use Management (LUM)
New Jersey Sports & Exposition Authority
One DeKorte Park Plaza
PO Box 640
North Bergen, New Jersey 07071



Drainage System Inspection Photos

National Flood Insurance Program / Community Rating System

Site ID/Name: Cromakill Creek Ditch System (North Bergen) – Location #3



Figure 1: Upstream view of ditch



Figure 2: Downstream view of ditch

If Found, Please Return To:

Division of Land Use Management (LUM)
New Jersey Sports & Exposition Authority
One DeKorte Park Plaza
PO Box 640
North Bergen, New Jersey 07071



Drainage System Inspection Photos

National Flood Insurance Program / Community Rating System

Site ID/Name: Cromakill Creek Ditch System (North Bergen) – Location #4



Figure 1: Downstream view of ditch



Figure 2: Upstream view of ditch

If Found, Please Return To:

Division of Land Use Management (LUM)
New Jersey Sports & Exposition Authority
One DeKorte Park Plaza
PO Box 640
North Bergen, New Jersey 07071



Drainage System Inspection Photos

National Flood Insurance Program / Community Rating System

Site ID/Name: Cromakill Creek Ditch System (North Bergen) – Location #5



Figure 1: Upstream view of ditch



Figure 2: Downstream view of ditch

If Found, Please Return To:

Division of Land Use Management (LUM)
New Jersey Sports & Exposition Authority
One DeKorte Park Plaza
PO Box 640
North Bergen, New Jersey 07071



Drainage System Inspection Photos

National Flood Insurance Program / Community Rating System

Site ID/Name: Cromakill Creek Ditch System (North Bergen) – Location #6



Figure 1: Downstream view of ditch



Figure 2: Upstream view of ditch at culvert

If Found, Please Return To:

Division of Land Use Management (LUM)
New Jersey Sports & Exposition Authority
One DeKorte Park Plaza
PO Box 640
North Bergen, New Jersey 07071



Drainage System Inspection Photos

National Flood Insurance Program / Community Rating System

Site ID/Name: Cromakill Creek Ditch System (North Bergen) – Location #7



Figure 1: Downstream view of ditch



Figure 2: Downstream view of ditch

If Found, Please Return To:

Division of Land Use Management (LUM)
New Jersey Sports & Exposition Authority
One DeKorte Park Plaza
PO Box 640
North Bergen, New Jersey 07071



Drainage System Inspection Photos

National Flood Insurance Program / Community Rating System

Site ID/Name: Cromakill Creek Ditch System (North Bergen) – Location #8



Figure 1: Downstream view of ditch



Figure 2: Upstream view of ditch

If Found, Please Return To:

Division of Land Use Management (LUM)
New Jersey Sports & Exposition Authority
One DeKorte Park Plaza
PO Box 640
North Bergen, New Jersey 07071



Drainage System Inspection Log

National Flood Insurance Program / Community Rating System

Site ID / Name: Rutherford Ditch System (Rutherford) – Location #1
Location: Block 219.02 Lot 60.05
Description:
Date: 4/25/16 **Time of Inspection:** 2 : 56 AM/PM
Tide Conditions: (Low/High) **Time of Tide Event:** 12 : 12 AM/PM
Conditions: 75 degrees, cloudy (Rain, Snow, High Wind, Cloudy, Sunny, etc.)
Inspected By: Fawzia Shapiro & Jeff Zielinski

Type of Inspection: <input checked="" type="checkbox"/> Yearly <input type="checkbox"/> Post-Storm <input type="checkbox"/> Complaint <input type="checkbox"/> Ditch <input checked="" type="checkbox"/> Tide Gate <input type="checkbox"/> Pump System		Notes on Condition/Problems: Old tire at culvert, otherwise clear Ditch is clear Tide gate trash rack has moderate debris Gabion baskets on bank
System Designation: <input checked="" type="checkbox"/> Natural Stream <input type="checkbox"/> Manmade Channel <input type="checkbox"/> Catch Basin <input checked="" type="checkbox"/> Culvert <input type="checkbox"/> Outfall <input type="checkbox"/> Other:		Notes on Maintenance: Tide gate trash rack needs to be cleared
Overall Functionality: <input checked="" type="checkbox"/> Fully Functional <input type="checkbox"/> Functional with Restrictions <input type="checkbox"/> Non-Functional <input type="checkbox"/> High Tide <input type="checkbox"/> Low Tide		
Maintenance Required: <input type="checkbox"/> Immediate <input type="checkbox"/> Repair <input checked="" type="checkbox"/> Continued Upkeep		Other Notes:

If Found, Please Return To:

Division of Land Use Management (LUM)
 New Jersey Sports & Exposition Authority
 One DeKorte Park Plaza
 PO Box 460
 Lyndhurst, New Jersey 07071



Drainage System Inspection Log

National Flood Insurance Program / Community Rating System

Site ID / Name: Rutherford Ditch System (Rutherford) – Location #2
Location: Block 219.02 Lot 60.05
Description:
Date: 4/25/16 **Time of Inspection:** 3 : 14 AM/PM
Tide Conditions: (Low/High) **Time of Tide Event:** 12 : 12 AM/PM
Conditions: 75 degrees, cloudy (Rain, Snow, High Wind, Cloudy, Sunny, etc.)
Inspected By: Fawzia Shapiro & Jeff Zielinski

Type of Inspection: <input checked="" type="checkbox"/> Yearly <input type="checkbox"/> Post-Storm <input type="checkbox"/> Complaint <input checked="" type="checkbox"/> Ditch <input type="checkbox"/> Tide Gate <input type="checkbox"/> Pump System		Notes on Condition/Problems: Ditch inaccessible due to heavy phragmites No debris is evident
System Designation: <input checked="" type="checkbox"/> Natural Stream <input type="checkbox"/> Manmade Channel <input type="checkbox"/> Catch Basin <input type="checkbox"/> Culvert <input type="checkbox"/> Outfall <input type="checkbox"/> Other:		Notes on Maintenance:
Overall Functionality: <input checked="" type="checkbox"/> Fully Functional <input type="checkbox"/> Functional with Restrictions <input type="checkbox"/> Non-Functional <input type="checkbox"/> High Tide <input type="checkbox"/> Low Tide		
Maintenance Required: <input type="checkbox"/> Immediate <input type="checkbox"/> Repair <input checked="" type="checkbox"/> Continued Upkeep		
Other Notes:		

If Found, Please Return To:

Division of Land Use Management (LUM)
 New Jersey Sports & Exposition Authority
 One DeKorte Park Plaza
 PO Box 460
 Lyndhurst, New Jersey 07071



Drainage System Inspection Log

National Flood Insurance Program / Community Rating System

Site ID / Name: Rutherford Ditch System (Rutherford) – Location #3

Location:	Block 219.02	Lot 65.05
------------------	---------------------	------------------

Description:

Date: 4/25/16

Time of Inspection: 1 : 40 AM/PM

Tide Conditions: (Low/High)

Time of Tide Event: 12 : 12 AM/PM

Conditions: 75 degrees, cloudy

(Rain, Snow, High Wind, Cloudy, Sunny, etc.)

Inspected By: Fawzia Shapiro & Jeff Zielinski

Type of Inspection:		Notes on Condition/Problems:
<input checked="" type="checkbox"/> Yearly	<input checked="" type="checkbox"/> Ditch	Ditch is clear
<input type="checkbox"/> Post-Storm	<input type="checkbox"/> Tide Gate	
<input type="checkbox"/> Complaint	<input type="checkbox"/> Pump System	
System Designation:		
<input checked="" type="checkbox"/> Natural Stream	<input type="checkbox"/> Culvert	
<input type="checkbox"/> Manmade Channel	<input type="checkbox"/> Outfall	
<input type="checkbox"/> Catch Basin	<input type="checkbox"/> Other: _____	
Overall Functionality:		Notes on Maintenance:
<input checked="" type="checkbox"/> Fully Functional	<input type="checkbox"/> High Tide	
<input type="checkbox"/> Functional with Restrictions	<input type="checkbox"/> Low Tide	
<input type="checkbox"/> Non-Functional		
Maintenance Required:		
<input type="checkbox"/> Immediate		Other Notes:
<input type="checkbox"/> Repair		
<input checked="" type="checkbox"/> Continued Upkeep		

If Found, Please Return To:

Division of Land Use Management (LUM)
New Jersey Sports & Exposition Authority
One DeKorte Park Plaza
PO Box 460
Lyndhurst, New Jersey 07071



Drainage System Inspection Log

National Flood Insurance Program / Community Rating System

Site ID / Name: Rutherford Ditch System (Rutherford) – Location #4

Location:	Block 219.02	Lot 68.06
------------------	---------------------	------------------

Description:

Date: 4/25/16

Time of Inspection: 1 : 28 AM/PM

Tide Conditions:

(Low/High)

Time of Tide Event: 12 : 12 AM/PM

Conditions: 75 degrees, cloudy

(Rain, Snow, High Wind, Cloudy, Sunny, etc.)

Inspected By: Fawzia Shapiro & Jeff Zielinski

[illegible]

If Found, Please Return To:

Division of Land Use Management (LUM)
New Jersey Sports & Exposition Authority
One DeKorte Park Plaza
PO Box 460
Lyndhurst, New Jersey 07071



Drainage System Inspection Log

National Flood Insurance Program / Community Rating System

Site ID / Name:	Rutherford Ditch System (Rutherford) – Location #5			
Location:	Block 219.02	Lot 65.05		
Description:				
Date:	4/25/16	Time of Inspection:	1	: 21 AM/PM
Tide Conditions:	(Low/High)	Time of Tide Event:	12	: 12 AM/PM
Conditions:	75 degrees, cloudy	(Rain, Snow, High Wind, Cloudy, Sunny, etc.)		
Inspected By:	Fawzia Shapiro & Jeff Zielinski			

Type of Inspection:		Notes on Condition/Problems:	
<input checked="" type="checkbox"/> Yearly	<input checked="" type="checkbox"/> Ditch	Banks are overgrown	
<input type="checkbox"/> Post-Storm	<input type="checkbox"/> Tide Gate	Ditch is clear	
<input type="checkbox"/> Complaint	<input type="checkbox"/> Pump System		
System Designation:			
<input checked="" type="checkbox"/> Natural Stream	<input type="checkbox"/> Culvert		
<input type="checkbox"/> Manmade Channel	<input type="checkbox"/> Outfall		
<input type="checkbox"/> Catch Basin	<input type="checkbox"/> Other: _____	Notes on Maintenance:	
Overall Functionality:			
<input checked="" type="checkbox"/> Fully Functional	<input type="checkbox"/> High Tide		
<input type="checkbox"/> Functional with Restrictions	<input type="checkbox"/> Low Tide		
<input type="checkbox"/> Non-Functional			
Maintenance Required:			
<input type="checkbox"/> Immediate		Other Notes:	
<input type="checkbox"/> Repair			
<input checked="" type="checkbox"/> Continued Upkeep			

If Found, Please Return To:

Division of Land Use Management (LUM)
New Jersey Sports & Exposition Authority
One DeKorte Park Plaza
PO Box 460
Lyndhurst, New Jersey 07071



Drainage System Inspection Log

National Flood Insurance Program / Community Rating System

Site ID / Name: Rutherford Ditch System (Rutherford) – Location #6

Location:	Block 219.02	Lot 65.05
------------------	---------------------	------------------

Description:

Date: 4/25/16

Time of Inspection: 1 : 47 AM/PM

Tide Conditions:

(Low/High)

Time of Tide Event: 12 : 12 AM/PM

Conditions: 75 degrees, cloudy

(Rain, Snow, High Wind, Cloudy, Sunny, etc.)

Inspected By: Fawzia Shapiro & Jeff Zielinski

[illegible]

If Found, Please Return To:

Division of Land Use Management (LUM)
New Jersey Sports & Exposition Authority
One DeKorte Park Plaza
PO Box 460
Lyndhurst, New Jersey 07071



Drainage System Inspection Photos

National Flood Insurance Program / Community Rating System

Site ID/Name: Rutherford Ditch (Rutherford) – Location #1



Figure 1: Upstream view of ditch at tide gate



Figure 2: Downstream view of ditch at tidegate

If Found, Please Return To:

Division of Land Use Management (LUM)
New Jersey Sports & Exposition Authority
One DeKorte Park Plaza
PO Box 640
Lyndhurst, New Jersey 07071



Drainage System Inspection Photos

National Flood Insurance Program / Community Rating System

Site ID/Name: Rutherford Ditch (Rutherford) – Location #2



Figure 1: Upstream view of ditch

If Found, Please Return To:

Division of Land Use Management (LUM)
New Jersey Sports & Exposition Authority
One DeKorte Park Plaza
PO Box 640
Lyndhurst, New Jersey 07071



Drainage System Inspection Photos

National Flood Insurance Program / Community Rating System

Site ID/Name: Rutherford Ditch (Rutherford) – Location #3



Figure 1: Upstream view of ditch



Figure 2: Downstream view of ditch

If Found, Please Return To:

Division of Land Use Management (LUM)
New Jersey Sports & Exposition Authority
One DeKorte Park Plaza
PO Box 640
Lyndhurst, New Jersey 07071



Drainage System Inspection Photos

National Flood Insurance Program / Community Rating System

Site ID/Name: Rutherford Ditch (Rutherford) – Location #4



Figure 1: Upstream view of ditch



Figure 2: Downstream view of ditch

If Found, Please Return To:

Division of Land Use Management (LUM)
New Jersey Sports & Exposition Authority
One DeKorte Park Plaza
PO Box 640
Lyndhurst, New Jersey 07071



Drainage System Inspection Photos

National Flood Insurance Program / Community Rating System

Site ID/Name: Rutherford Ditch (Rutherford) – Location #5



Figure 1: Upstream view of ditch

If Found, Please Return To:

Division of Land Use Management (LUM)
New Jersey Sports & Exposition Authority
One DeKorte Park Plaza
PO Box 640
Lyndhurst, New Jersey 07071



Drainage System Inspection Photos

National Flood Insurance Program / Community Rating System

Site ID/Name: Rutherford Ditch (Rutherford) – Location #6



Figure 1: Upstream view of ditch at culvert



Figure 2: Downstream view of ditch

If Found, Please Return To:

Division of Land Use Management (LUM)
New Jersey Sports & Exposition Authority
One DeKorte Park Plaza
PO Box 640
Lyndhurst, New Jersey 07071



Drainage System Inspection Log

National Flood Insurance Program / Community Rating System

Site ID / Name: Acorn Road Ditch System (Secaucus) – Location #1

Location:	Block 203	Lot 19.02
------------------	------------------	------------------

Description:

Date: 5/26/16

Time of Inspection: 2 : 10 AM/PM

Tide Conditions:

(Low/High)

Time of Tide Event: 1 : 16 AM/PM

Conditions: 88 degrees, sunny

(Rain, Snow, High Wind, Cloudy, Sunny, etc.)

Inspected By: Fawzia Shapiro & Jeff Zielinski

Type of Inspection:		Notes on Condition/Problems:	
<input checked="" type="checkbox"/> Yearly	<input checked="" type="checkbox"/> Ditch	Fully functional	
<input type="checkbox"/> Post-Storm	<input type="checkbox"/> Tide Gate	No debris	
<input type="checkbox"/> Complaint	<input type="checkbox"/> Pump System		
System Designation:			
<input checked="" type="checkbox"/> Natural Stream	<input type="checkbox"/> Culvert		
<input type="checkbox"/> Manmade Channel	<input type="checkbox"/> Outfall		
<input type="checkbox"/> Catch Basin	<input type="checkbox"/> Other: _____	Notes on Maintenance:	
Overall Functionality:			
<input checked="" type="checkbox"/> Fully Functional	<input type="checkbox"/> High Tide		
<input type="checkbox"/> Functional with Restrictions	<input type="checkbox"/> Low Tide		
<input type="checkbox"/> Non-Functional			
Maintenance Required:			
<input type="checkbox"/> Immediate		Other Notes:	
<input type="checkbox"/> Repair			
<input checked="" type="checkbox"/> Continued Upkeep			

If Found, Please Return To:

Division of Land Use Management (LUM)
New Jersey Sports & Exposition Authority
One DeKorte Park Plaza
PO Box 460
Lyndhurst, New Jersey 07071



Drainage System Inspection Log

National Flood Insurance Program / Community Rating System

Site ID / Name: Acorn Road Ditch System (Secaucus) – Location #2

Location: Block 226 Lot 17.01

Description:

Date: 5/26/16

Time of Inspection: 2 : 10 AM/PM

Tide Conditions:

(Low/High)

Time of Tide Event: 1 : 16 AM/PM

Conditions: 88 degrees, sunny

(Rain, Snow, High Wind, Cloudy, Sunny, etc.)

Inspected By: Fawzia Shapiro & Jeff Zielinski

Type of Inspection:		Notes on Condition/Problems:	
<input checked="" type="checkbox"/> Yearly	<input checked="" type="checkbox"/> Ditch	Ditch is clear	
<input type="checkbox"/> Post-Storm	<input type="checkbox"/> Tide Gate	Ditch is somewhat overgrown, but not impeding	
<input type="checkbox"/> Complaint	<input type="checkbox"/> Pump System	flow	
System Designation:			
<input checked="" type="checkbox"/> Natural Stream	<input type="checkbox"/> Culvert		
<input type="checkbox"/> Manmade Channel	<input type="checkbox"/> Outfall		
<input type="checkbox"/> Catch Basin	<input type="checkbox"/> Other: _____	Notes on Maintenance:	
Overall Functionality:			
<input checked="" type="checkbox"/> Fully Functional	<input type="checkbox"/> High Tide		
<input type="checkbox"/> Functional with Restrictions	<input type="checkbox"/> Low Tide		
<input type="checkbox"/> Non-Functional			
Maintenance Required:			
<input type="checkbox"/> Immediate		Other Notes:	
<input type="checkbox"/> Repair			
<input checked="" type="checkbox"/> Continued Upkeep			

If Found, Please Return To:

Division of Land Use Management (LUM)
New Jersey Sports & Exposition Authority
One DeKorte Park Plaza
PO Box 460
Lyndhurst, New Jersey 07071



Drainage System Inspection Photos

National Flood Insurance Program / Community Rating System

Site ID/Name: Acorn Road Ditch System (Secaucus) – Location #1



Figure 1: Upstream view of ditch

If Found, Please Return To:

Division of Land Use Management (LUM)
New Jersey Sports & Exposition Authority
One DeKorte Park Plaza
PO Box 640
Secaucus, New Jersey 07071



Drainage System Inspection Photos

National Flood Insurance Program / Community Rating System

Site ID/Name: Acorn Road Ditch System (Secaucus) – Location #2



Figure 1: Upstream view of ditch



Figure 2: Downstream view of ditch

If Found, Please Return To:

Division of Land Use Management (LUM)
New Jersey Sports & Exposition Authority
One DeKorte Park Plaza
PO Box 640
Secaucus, New Jersey 07071



Drainage System Inspection Photos

National Flood Insurance Program / Community Rating System

Site ID/Name: Acorn Road Ditch System (Secaucus) – Location #3



Figure 1: Upstream view of tide gate

If Found, Please Return To:

Division of Land Use Management (LUM)
New Jersey Sports & Exposition Authority
One DeKorte Park Plaza
PO Box 640
Secaucus, New Jersey 07071



Drainage System Inspection Log

National Flood Insurance Program / Community Rating System

Site ID / Name: Sack's Creek & Golden Avenue Ditch System (Secaucus) – Location #1
Location: Block 22 Lot 1
Description: Tidegate
Date: 6/7/16 **Time of Inspection:** 1 : 50 AM/PM
Tide Conditions: (Low/High) **Time of Tide Event:** 12 : 00 AM/PM
Conditions: 81 degrees, sunny (Rain, Snow, High Wind, Cloudy, Sunny, etc.)
Inspected By: Fawzia Shapiro & Jeff Zielinski

Type of Inspection: <input checked="" type="checkbox"/> Yearly <input type="checkbox"/> Post-Storm <input type="checkbox"/> Complaint <input checked="" type="checkbox"/> Ditch <input checked="" type="checkbox"/> Tide Gate <input type="checkbox"/> Pump System		Notes on Condition/Problems: Phragmites at trash rack The trash rack is up and downstream of tide gate Tide gate is open (4 tide gates)
System Designation: <input checked="" type="checkbox"/> Natural Stream <input type="checkbox"/> Manmade Channel <input type="checkbox"/> Catch Basin <input type="checkbox"/> Culvert <input type="checkbox"/> Outfall <input type="checkbox"/> Other:		Notes on Maintenance:
Overall Functionality: <input checked="" type="checkbox"/> Fully Functional <input type="checkbox"/> Functional with Restrictions <input type="checkbox"/> Non-Functional <input type="checkbox"/> High Tide <input type="checkbox"/> Low Tide		
Maintenance Required: <input type="checkbox"/> Immediate <input type="checkbox"/> Repair <input checked="" type="checkbox"/> Continued Upkeep		
		Other Notes:

If Found, Please Return To:

Division of Land Use Management (LUM)
 New Jersey Sports & Exposition Authority
 One DeKorte Park Plaza
 PO Box 460
 Lyndhurst, New Jersey 07071



Drainage System Inspection Log

National Flood Insurance Program / Community Rating System

Site ID / Name: Sack's Creek & Golden Avenue Ditch System (Secaucus) – Location #2
Location: Block 22 Lot 1
Description:
Date: 6/7/16 **Time of Inspection:** 1 : 30 AM/PM
Tide Conditions: (Low/High) **Time of Tide Event:** 12 : 00 AM/PM
Conditions: 81 degrees, sunny (Rain, Snow, High Wind, Cloudy, Sunny, etc.)
Inspected By: Fawzia Shapiro & Jeff Zielinski

Type of Inspection: <input checked="" type="checkbox"/> Yearly <input type="checkbox"/> Post-Storm <input type="checkbox"/> Complaint <input checked="" type="checkbox"/> Ditch <input type="checkbox"/> Tide Gate <input type="checkbox"/> Pump System		Notes on Condition/Problems: Wide ditch is clear
System Designation: <input checked="" type="checkbox"/> Natural Stream <input type="checkbox"/> Manmade Channel <input type="checkbox"/> Catch Basin <input type="checkbox"/> Culvert <input type="checkbox"/> Outfall <input type="checkbox"/> Other:		Notes on Maintenance:
Overall Functionality: <input checked="" type="checkbox"/> Fully Functional <input type="checkbox"/> Functional with Restrictions <input type="checkbox"/> Non-Functional <input type="checkbox"/> High Tide <input type="checkbox"/> Low Tide		
Maintenance Required: <input type="checkbox"/> Immediate <input type="checkbox"/> Repair <input checked="" type="checkbox"/> Continued Upkeep		Other Notes:

If Found, Please Return To:

Division of Land Use Management (LUM)
 New Jersey Sports & Exposition Authority
 One DeKorte Park Plaza
 PO Box 460
 Lyndhurst, New Jersey 07071



Drainage System Inspection Log

National Flood Insurance Program / Community Rating System

Site ID / Name: Sack's Creek & Golden Avenue Ditch System (Secaucus) – Location #3

Location: Block 22 Lot 2

Description:

Date: 6/9/16

Time of Inspection:	11	:	15	AM	PM
----------------------------	----	---	----	----	----

Tide Conditions:

(Low/High)

Time of Tide Event: 1 : 53 AM|PM

Conditions: 61 degrees, sunny, windy (Rain, Snow, High Wind, Cloudy, Sunny, etc.)

Inspected By: Fawzia Shapiro & Jeff Zielinski

Type of Inspection:		Notes on Condition/Problems:	
<input checked="" type="checkbox"/> Yearly	<input checked="" type="checkbox"/> Ditch	Ditch is clear	
<input type="checkbox"/> Post-Storm	<input type="checkbox"/> Tide Gate		
<input type="checkbox"/> Complaint	<input type="checkbox"/> Pump System		
System Designation:			
<input checked="" type="checkbox"/> Natural Stream	<input type="checkbox"/> Culvert		
<input type="checkbox"/> Manmade Channel	<input type="checkbox"/> Outfall		
<input type="checkbox"/> Catch Basin	<input type="checkbox"/> Other: _____	Notes on Maintenance:	
Overall Functionality:			
<input checked="" type="checkbox"/> Fully Functional	<input type="checkbox"/> High Tide		
<input type="checkbox"/> Functional with Restrictions	<input type="checkbox"/> Low Tide		
<input type="checkbox"/> Non-Functional			
Maintenance Required:			
<input type="checkbox"/> Immediate		Other Notes:	
<input type="checkbox"/> Repair			
<input checked="" type="checkbox"/> Continued Upkeep			

If Found, Please Return To:

Division of Land Use Management (LUM)
New Jersey Sports & Exposition Authority
One DeKorte Park Plaza
PO Box 460
Lyndhurst, New Jersey 07071



Drainage System Inspection Log

National Flood Insurance Program / Community Rating System

Site ID / Name: Sack's Creek & Golden Avenue Ditch System (Secaucus) – Location #4

Location: Block 27 **Lot 1**

Description:

Date: 6/9/16

Time of Inspection:	11	:	30	AM	PM
----------------------------	----	---	----	----	----

Tide Conditions:

(Low/High)

Time of Tide Event: 1 : 53 AM

PM

Conditions: 61 degrees, sunny, windy (Rain, Snow, High Wind, Cloudy, Sunny, etc.)

Inspected By: Fawzia Shapiro & Jeff Zielinski

Type of Inspection:		Notes on Condition/Problems:	
<input checked="" type="checkbox"/> Yearly	<input checked="" type="checkbox"/> Ditch	Ditch is clear	
<input type="checkbox"/> Post-Storm	<input type="checkbox"/> Tide Gate		
<input type="checkbox"/> Complaint	<input type="checkbox"/> Pump System		
System Designation:			
<input checked="" type="checkbox"/> Natural Stream	<input checked="" type="checkbox"/> Culvert		
<input type="checkbox"/> Manmade Channel	<input type="checkbox"/> Outfall		
<input type="checkbox"/> Catch Basin	<input type="checkbox"/> Other: _____	Notes on Maintenance:	
Overall Functionality:			
<input checked="" type="checkbox"/> Fully Functional	<input type="checkbox"/> High Tide		
<input type="checkbox"/> Functional with Restrictions	<input type="checkbox"/> Low Tide		
<input type="checkbox"/> Non-Functional			
Maintenance Required:			
<input type="checkbox"/> Immediate		Other Notes:	
<input type="checkbox"/> Repair			
<input checked="" type="checkbox"/> Continued Upkeep			

If Found, Please Return To:

Division of Land Use Management (LUM)
New Jersey Sports & Exposition Authority
One DeKorte Park Plaza
PO Box 460
Lyndhurst, New Jersey 07071



Drainage System Inspection Log

National Flood Insurance Program / Community Rating System

Site ID / Name: Sack's Creek & Golden Avenue Ditch System (Secaucus) – Location #5

Location: Block 23 Lot 4.02

Description:

Date: 6/7/16

Time of Inspection: 1 : 35 AM/PM

Tide Conditions:

(Low/High)

Time of Tide Event: 12 : 00 AM/PM

Conditions:	81 degrees, sunny
--------------------	-------------------

(Rain, Snow, High Wind, Cloudy, Sunny, etc.)

Inspected By: Fawzia Shapiro & Jeff Zielinski

[illegible]

If Found, Please Return To:

Division of Land Use Management (LUM)
New Jersey Sports & Exposition Authority
One DeKorte Park Plaza
PO Box 460
Lyndhurst, New Jersey 07071



Drainage System Inspection Log

National Flood Insurance Program / Community Rating System

Site ID / Name: Sack's Creek & Golden Avenue Ditch System (Secaucus) – Location #6

Location: Block 54 **Lot 1**

Description:

Date: 6/7/16

Time of Inspection: 1 : 00 AM/PM

Tide Conditions: (Low/High)

Time of Tide Event: 12 : 00 AM/PM

Conditions: 81 degrees, sunny

(Rain, Snow, High Wind, Cloudy, Sunny, etc.)

Inspected By: Fawzia Shapiro & Jeff Zielinski

Type of Inspection:		Notes on Condition/Problems:
<input checked="" type="checkbox"/> Yearly	<input checked="" type="checkbox"/> Ditch	Ditch is clear
<input type="checkbox"/> Post-Storm	<input type="checkbox"/> Tide Gate	No debris
<input type="checkbox"/> Complaint	<input type="checkbox"/> Pump System	
System Designation:		
<input checked="" type="checkbox"/> Natural Stream	<input type="checkbox"/> Culvert	
<input type="checkbox"/> Manmade Channel	<input type="checkbox"/> Outfall	
<input type="checkbox"/> Catch Basin	<input type="checkbox"/> Other: _____	
Overall Functionality:		
<input checked="" type="checkbox"/> Fully Functional	<input type="checkbox"/> High Tide	
<input type="checkbox"/> Functional with Restrictions	<input type="checkbox"/> Low Tide	
<input type="checkbox"/> Non-Functional		
Maintenance Required:		
<input type="checkbox"/> Immediate		Other Notes:
<input type="checkbox"/> Repair		
<input checked="" type="checkbox"/> Continued Upkeep		

If Found, Please Return To:

Division of Land Use Management (LUM)
New Jersey Sports & Exposition Authority
One DeKorte Park Plaza
PO Box 460
Lyndhurst, New Jersey 07071



Drainage System Inspection Log

National Flood Insurance Program / Community Rating System

Site ID / Name: Sack's Creek & Golden Avenue Ditch System (Secaucus) – Location #7

Location: Block 30 Lot 4.03

Description:

Date: 6/9/16

Time of Inspection:	11	:	40	AM	PM
----------------------------	----	---	----	----	----

Tide Conditions:

(Low/High)

Time of Tide Event: 1 : 53 AM|PM

Conditions: 61 degrees, sunny, windy (Rain, Snow, High Wind, Cloudy, Sunny, etc.)

Inspected By: Fawzia Shapiro & Jeff Zielinski

Type of Inspection:		Notes on Condition/Problems:	
<input checked="" type="checkbox"/> Yearly	<input checked="" type="checkbox"/> Ditch	Ditch is clear	
<input type="checkbox"/> Post-Storm	<input type="checkbox"/> Tide Gate		
<input type="checkbox"/> Complaint	<input type="checkbox"/> Pump System		
System Designation:			
<input checked="" type="checkbox"/> Natural Stream	<input checked="" type="checkbox"/> Culvert		
<input type="checkbox"/> Manmade Channel	<input type="checkbox"/> Outfall		
<input type="checkbox"/> Catch Basin	<input type="checkbox"/> Other: _____	Notes on Maintenance:	
Overall Functionality:			
<input checked="" type="checkbox"/> Fully Functional	<input type="checkbox"/> High Tide		
<input type="checkbox"/> Functional with Restrictions	<input type="checkbox"/> Low Tide		
<input type="checkbox"/> Non-Functional			
Maintenance Required:			
<input type="checkbox"/> Immediate		Other Notes:	
<input type="checkbox"/> Repair		2 box culverts under Secaucus Road	
<input checked="" type="checkbox"/> Continued Upkeep			

If Found, Please Return To:

Division of Land Use Management (LUM)
New Jersey Sports & Exposition Authority
One DeKorte Park Plaza
PO Box 460
Lyndhurst, New Jersey 07071



Drainage System Inspection Log

National Flood Insurance Program / Community Rating System

Site ID / Name: Sack's Creek & Golden Avenue Ditch System (Secaucus) – Location #8

Location: Block 53 Lot 2

Description:

Date: 6/9/16

Time of Inspection: : AM/PM

Tide Conditions: (Low/High)

Time of Tide Event: 12 : 00 AM/PM

Conditions: 61 degrees, sunny, windy (Rain, Snow, High Wind, Cloudy, Sunny, etc.)

Inspected By: Fawzia Shapiro & Jeff Zielinski

Type of Inspection:		Notes on Condition/Problems:	
<input checked="" type="checkbox"/> Yearly	<input checked="" type="checkbox"/> Ditch	Ditch is clear	
<input type="checkbox"/> Post-Storm	<input type="checkbox"/> Tide Gate		
<input type="checkbox"/> Complaint	<input type="checkbox"/> Pump System		
System Designation:			
<input checked="" type="checkbox"/> Natural Stream	<input type="checkbox"/> Culvert		
<input type="checkbox"/> Manmade Channel	<input type="checkbox"/> Outfall		
<input type="checkbox"/> Catch Basin	<input type="checkbox"/> Other: _____	Notes on Maintenance:	
Overall Functionality:			
<input checked="" type="checkbox"/> Fully Functional	<input type="checkbox"/> High Tide		
<input type="checkbox"/> Functional with Restrictions	<input type="checkbox"/> Low Tide		
<input type="checkbox"/> Non-Functional			
Maintenance Required:			
<input type="checkbox"/> Immediate		Other Notes:	
<input type="checkbox"/> Repair			
<input checked="" type="checkbox"/> Continued Upkeep			

If Found, Please Return To:

Division of Land Use Management (LUM)
New Jersey Sports & Exposition Authority
One DeKorte Park Plaza
PO Box 460
Lyndhurst, New Jersey 07071



Drainage System Inspection Log

National Flood Insurance Program / Community Rating System

Site ID / Name: Sack's Creek & Golden Avenue Ditch System (Secaucus) – Location #9

Location:	Block	Lot
-----------	-------	-----

Description:

Date: 6/7/16

Time of Inspection: 1 : 05 AM/PM

Tide Conditions: (Low/High)

Time of Tide Event: 12 : 00 AM/PM

Conditions:	81 degrees, sunny
--------------------	-------------------

(Rain, Snow, High Wind, Cloudy, Sunny, etc.)

Inspected By: Fawzia Shapiro & Jeff Zielinski

Type of Inspection:		Notes on Condition/Problems:
<input checked="" type="checkbox"/> Yearly	<input checked="" type="checkbox"/> Ditch	2 parallel ditches – both are clear
<input type="checkbox"/> Post-Storm	<input type="checkbox"/> Tide Gate	
<input type="checkbox"/> Complaint	<input type="checkbox"/> Pump System	
System Designation:		
<input checked="" type="checkbox"/> Natural Stream	<input checked="" type="checkbox"/> Culvert	
<input type="checkbox"/> Manmade Channel	<input type="checkbox"/> Outfall	
<input type="checkbox"/> Catch Basin	<input type="checkbox"/> Other: _____	
Overall Functionality:		Notes on Maintenance:
<input checked="" type="checkbox"/> Fully Functional	<input type="checkbox"/> High Tide	
<input type="checkbox"/> Functional with Restrictions	<input type="checkbox"/> Low Tide	
<input type="checkbox"/> Non-Functional		
Maintenance Required:		
<input type="checkbox"/> Immediate		Other Notes:
<input type="checkbox"/> Repair		
<input checked="" type="checkbox"/> Continued Upkeep		

If Found, Please Return To:

Division of Land Use Management (LUM)
New Jersey Sports & Exposition Authority
One DeKorte Park Plaza
PO Box 460
Lyndhurst, New Jersey 07071



Drainage System Inspection Log

National Flood Insurance Program / Community Rating System

Site ID / Name: Sack's Creek & Golden Avenue Ditch System (Secaucus) – Location #10

Location:	Block	Lot
-----------	-------	-----

Description:

Date: 6/9/16

Time of Inspection: 11 : 43 AM/PM

Tide Conditions:

(Low/High)

Time of Tide Event: 1 : 53 AM|PM

Conditions: 61 degrees, sunny, windy (Rain, Snow, High Wind, Cloudy, Sunny, etc.)

Inspected By: Fawzia Shapiro & Jeff Zielinski

Type of Inspection:		Notes on Condition/Problems:	
<input checked="" type="checkbox"/> Yearly	<input checked="" type="checkbox"/> Ditch	Ditch is silted at pipe	
<input type="checkbox"/> Post-Storm	<input type="checkbox"/> Tide Gate	Ditch is overgrown at pipe, but clear upstream	
<input type="checkbox"/> Complaint	<input type="checkbox"/> Pump System		
System Designation:			
<input checked="" type="checkbox"/> Natural Stream	<input checked="" type="checkbox"/> Culvert		
<input type="checkbox"/> Manmade Channel	<input type="checkbox"/> Outfall		
<input type="checkbox"/> Catch Basin	<input type="checkbox"/> Other: _____	Notes on Maintenance:	
Overall Functionality:			
<input type="checkbox"/> Fully Functional	<input type="checkbox"/> High Tide		
<input checked="" type="checkbox"/> Functional with Restrictions	<input type="checkbox"/> Low Tide		
<input type="checkbox"/> Non-Functional			
Maintenance Required:			
<input type="checkbox"/> Immediate		Other Notes:	
<input type="checkbox"/> Repair			
<input checked="" type="checkbox"/> Continued Upkeep			

If Found, Please Return To:

Division of Land Use Management (LUM)
New Jersey Sports & Exposition Authority
One DeKorte Park Plaza
PO Box 460
Lyndhurst, New Jersey 07071



Drainage System Inspection Photos

National Flood Insurance Program / Community Rating System

Site ID/Name: Sack's Creek & Golden Ave Ditch System (Secaucus) – Location #1



Figure 1: Downstream view of ditch to tide gate



Figure 2: Downstream view of ditch from tide gate

If Found, Please Return To:

Division of Land Use Management (LUM)
New Jersey Sports & Exposition Authority
One DeKorte Park Plaza
PO Box 640
Secaucus, New Jersey 07071



Drainage System Inspection Photos

National Flood Insurance Program / Community Rating System

Site ID/Name: Sack's Creek & Golden Ave Ditch System (Secaucus) – Location #2



Figure 1: Upstream view of ditch



Figure 2: Downstream view of ditch

If Found, Please Return To:

Division of Land Use Management (LUM)
New Jersey Sports & Exposition Authority
One DeKorte Park Plaza
PO Box 640
Secaucus, New Jersey 07071



Drainage System Inspection Photos

National Flood Insurance Program / Community Rating System

Site ID/Name: Sack's Creek & Golden Ave Ditch System (Secaucus) – Location #3



Figure 1: Upstream view of ditch



Figure 2: Downstream view of ditch

If Found, Please Return To:

Division of Land Use Management (LUM)
New Jersey Sports & Exposition Authority
One DeKorte Park Plaza
PO Box 640
Secaucus, New Jersey 07071



Drainage System Inspection Photos

National Flood Insurance Program / Community Rating System

Site ID/Name: Sack's Creek & Golden Ave Ditch System (Secaucus) – Location #4



Figure 1: Downstream view of ditch at culvert



Figure 2: Upstream view of ditch at culvert

If Found, Please Return To:

Division of Land Use Management (LUM)
New Jersey Sports & Exposition Authority
One DeKorte Park Plaza
PO Box 640
Secaucus, New Jersey 07071



Drainage System Inspection Photos

National Flood Insurance Program / Community Rating System

Site ID/Name: Sack's Creek & Golden Ave Ditch System (Secaucus) – Location #5



Figure 1: Upstream view of ditch



Figure 2: Downstream view of ditch

If Found, Please Return To:

Division of Land Use Management (LUM)
New Jersey Sports & Exposition Authority
One DeKorte Park Plaza
PO Box 640
Secaucus, New Jersey 07071



Drainage System Inspection Photos

National Flood Insurance Program / Community Rating System

Site ID/Name: Sack's Creek & Golden Ave Ditch System (Secaucus) – Location #6



Figure 1: Downstream view of ditch



Figure 2: Upstream view of ditch

If Found, Please Return To:

Division of Land Use Management (LUM)
New Jersey Sports & Exposition Authority
One DeKorte Park Plaza
PO Box 640
Secaucus, New Jersey 07071



Drainage System Inspection Photos

National Flood Insurance Program / Community Rating System

Site ID/Name: Sack's Creek & Golden Ave Ditch System (Secaucus) – Location #7



Figure 1: Upstream view of culvert



Figure 2: Downstream view of ditch at culvert

If Found, Please Return To:

Division of Land Use Management (LUM)
New Jersey Sports & Exposition Authority
One DeKorte Park Plaza
PO Box 640
Secaucus, New Jersey 07071



Drainage System Inspection Photos

National Flood Insurance Program / Community Rating System

Site ID/Name: Sack's Creek & Golden Ave Ditch System (Secaucus) – Location #8



Figure 1: Upstream view of ditch at culvert

Site ID/Name: Sack's Creek & Golden Ave Ditch System (Secaucus) – Location #8



Figure 2: Downstream view of ditch

If Found, Please Return To:

Division of Land Use Management (LUM)
New Jersey Sports & Exposition Authority
One DeKorte Park Plaza
PO Box 640
Secaucus, New Jersey 07071



Drainage System Inspection Photos

National Flood Insurance Program / Community Rating System

Site ID/Name: Sack's Creek & Golden Ave Ditch System (Secaucus) – Location #9



Figure 1: Downstream view of ditch



Figure 2: Upstream view of ditch

If Found, Please Return To:

Division of Land Use Management (LUM)
New Jersey Sports & Exposition Authority
One DeKorte Park Plaza
PO Box 640
Secaucus, New Jersey 07071



Drainage System Inspection Photos

National Flood Insurance Program / Community Rating System

Site ID/Name: Sack's Creek & Golden Ave Ditch System (Secaucus) – Location #10



Figure 1: Downstream view of ditch at culvert



Figure 2: Upstream view of ditch

If Found, Please Return To:

Division of Land Use Management (LUM)
New Jersey Sports & Exposition Authority
One DeKorte Park Plaza
PO Box 640
Secaucus, New Jersey 07071





LEGEND

- Inspection Locations
- Flood Control Structures
- Acorn Road Ditch
- ▭ Municipal Boundary
- ▭ District Boundary

0 100 200 400 600 800 Feet

ACORN ROAD DITCH SYSTEM

Map Prepared By:
NEW JERSEY SPORTS & EXPOSITION AUTHORITY
Map Date - July 2016

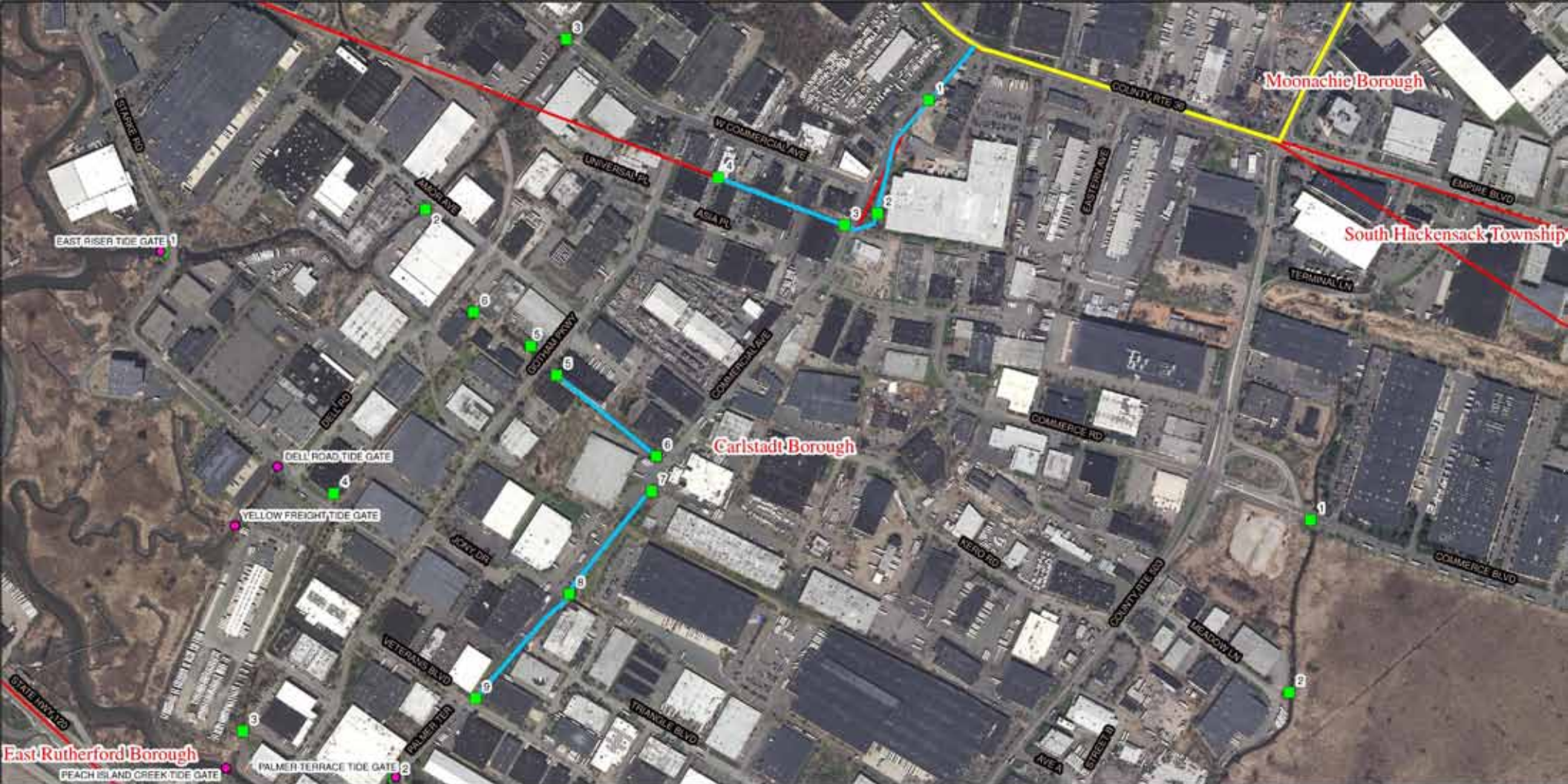

LEGEND

- Inspection Locations
- Flood Control Structures
- Asia Place Ditch
- Municipal Boundary
- District Boundary

0 250 500 1,000 1,500 2,000 Feet

ASIA PLACE DITCH SYSTEM

Map Prepared By:
NEW JERSEY
SPORTS & EXPOSITION AUTHORITY
Map Date - July 2016

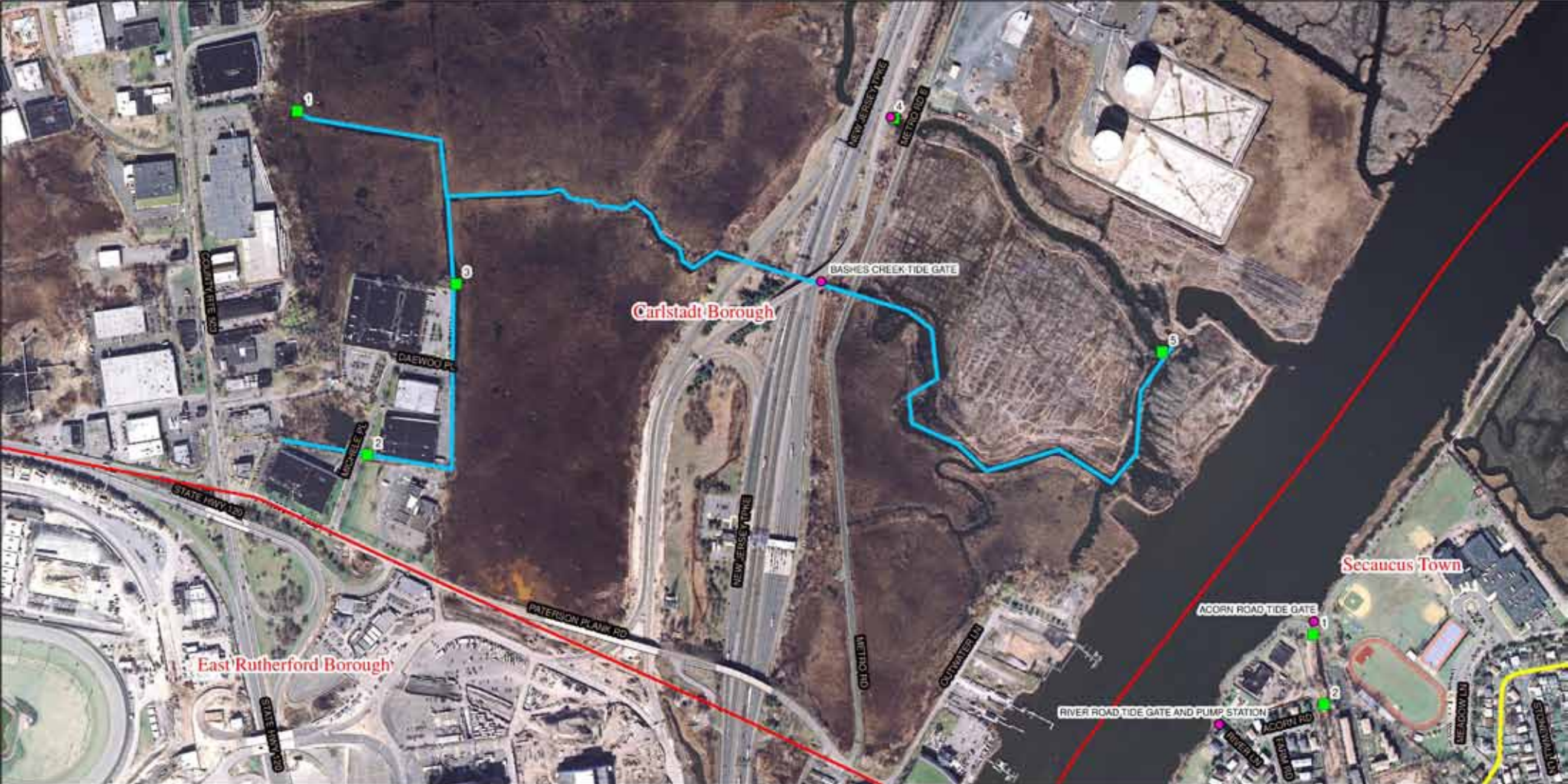

LEGEND

- Flood Control Structures
- Bashes Creek Ditch
- Inspection Locations
- Municipal Boundary
- District Boundary

BASHES CREEK DITCH SYSTEM

Map Prepared By:
**NEW JERSEY
SPORTS & EXPOSITION AUTHORITY**
Map Date - July 2016



LEGEND

- Inspection Locations
- Flood Control Structures
- Belezza Ditch
- Municipal Boundary
- District Boundary

BELEZZA DITCH SYSTEM

Map Prepared By:
**NEW JERSEY
SPORTS & EXPOSITION AUTHORITY**
Map Date - July 2016

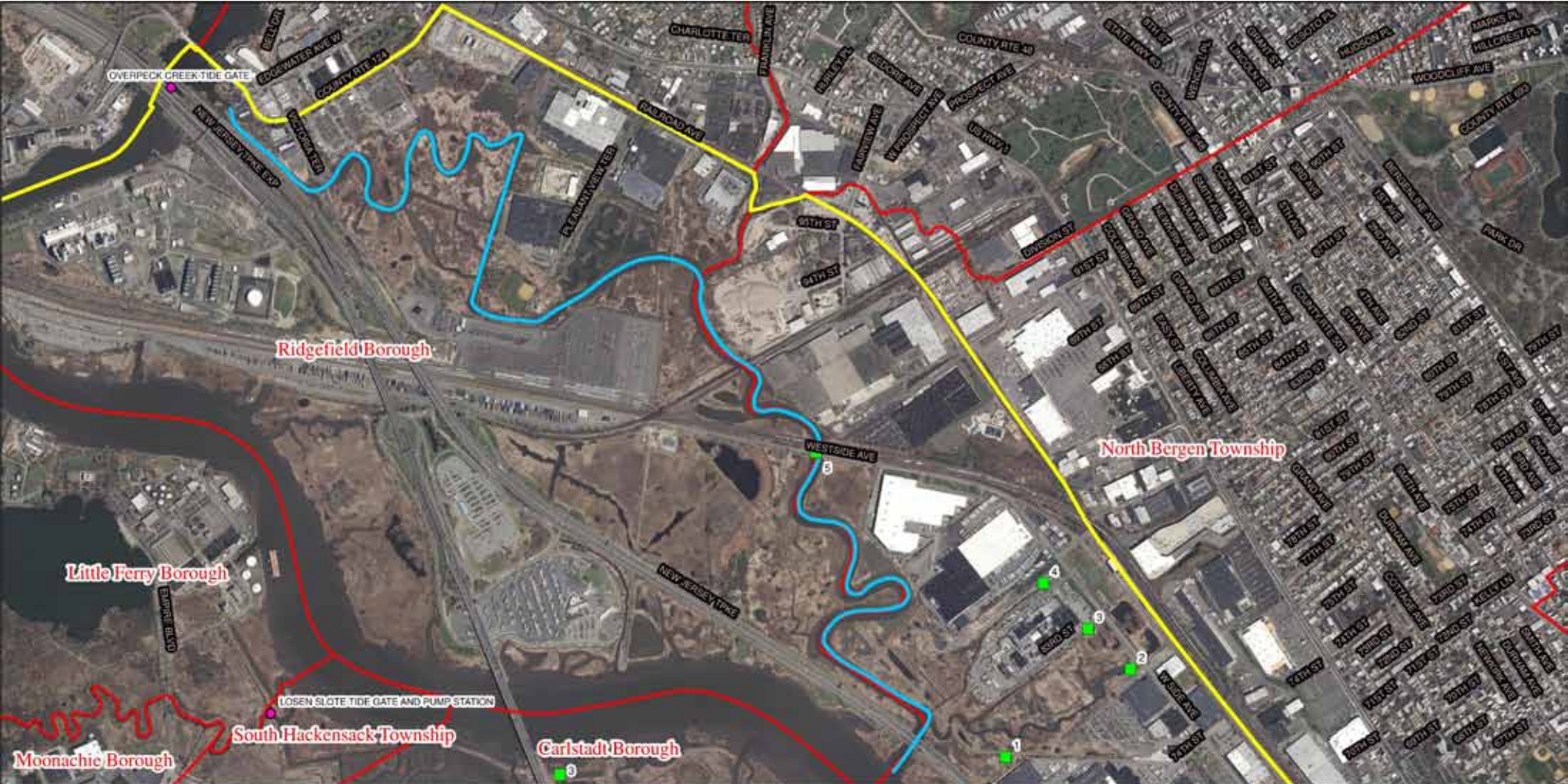

LEGEND

- Inspection Locations
- Flood Control Structures
- Belleman's Creek Ditch
- Municipal Boundary
- District Boundary

0 500 1,000 2,000 3,000 4,000 Feet

BELLEMAN'S CREEK DITCH SYSTEM

Map Prepared By:
NEW JERSEY
SPORTS & EXPOSITION AUTHORITY
Map Date - July 2016



LEGEND

- Inspection Locations
- Flood Control Structures
- Belleville Turnpike/Kearny Marsh Ditch
- ▭ Municipal Boundary
- ▭ District Boundary



0 200 400 800 1,200 1,600 Feet

BELLEVILLE TURNPIKE & KEARNY MARSH DITCH SYSTEM

Map Prepared By:

NEW JERSEY
SPORTS & EXPOSITION AUTHORITY

Map Date - July 2016



LEGEND

- Inspection Locations
- Flood Control Structures
- Chubb Avenue/Wall St West/Polito Avenue Ditch
- ▭ Municipal Boundary
- ▭ District Boundary

CHUBB AVENUE, WALL ST WEST & POLITO AVENUE DITCH SYSTEM

Map Prepared By:

NEW JERSEY
SPORTS & EXPOSITION AUTHORITY

Map Date - July 2016



LEGEND

- Inspection Locations
- Flood Control Structures
- Cromakill Creek Ditch
- Municipal Boundary
- District Boundary

CROMAKILL CREEK DITCH SYSTEM

Map Prepared By:

NEW JERSEY
SPORTS & EXPOSITION AUTHORITY

Map Date - July 2016



LEGEND

- Inspection Locations
- Flood Control Structures
- DePeyster Creek Ditch
- Municipal Boundary
- District Boundary



0 100 200 400 600 800 Feet

DEPEYSTER CREEK DITCH SYSTEM

Map Prepared By:

NEW JERSEY
SPORTS & EXPOSITION AUTHORITY
Map Date - July 2016

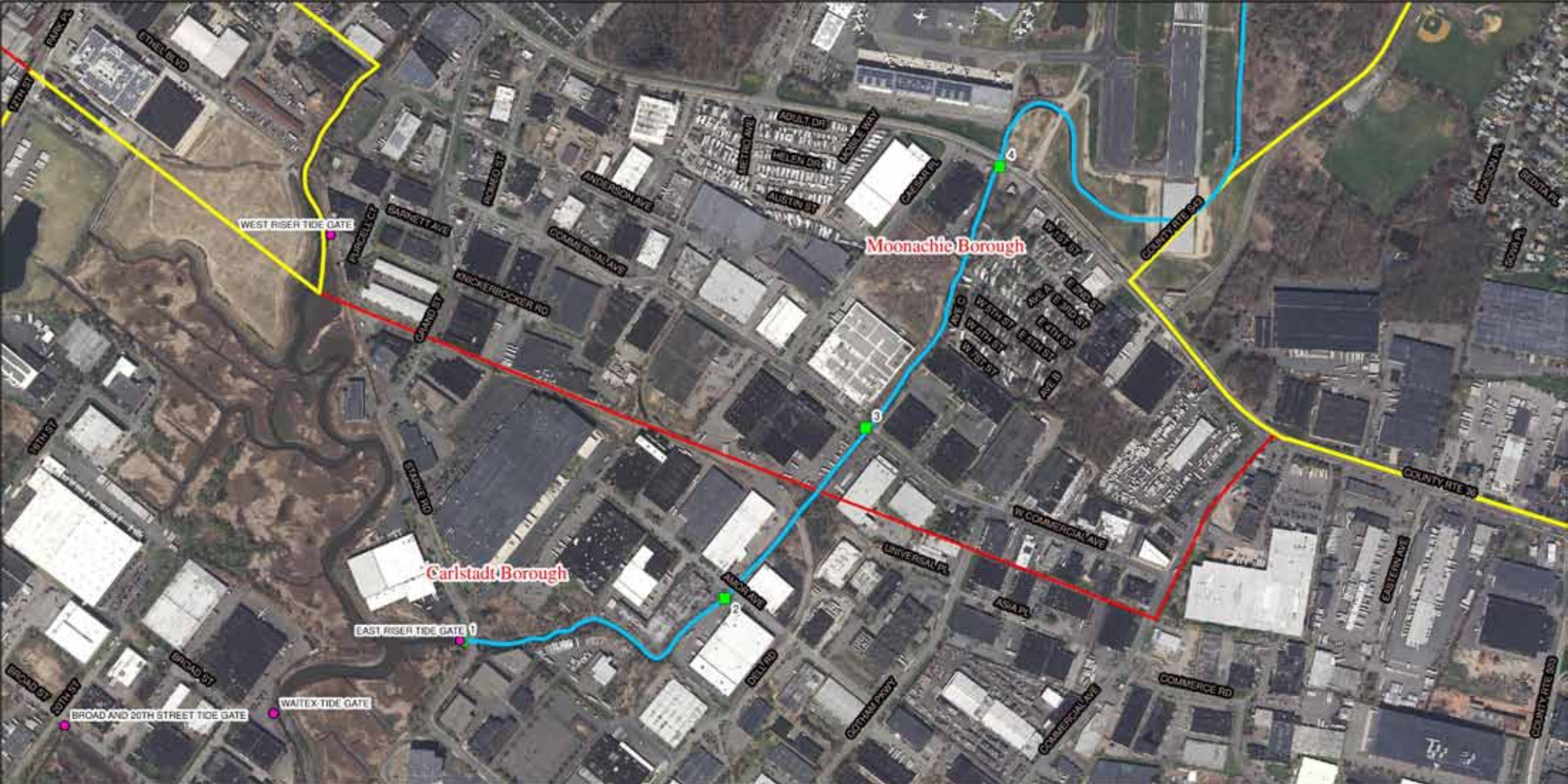

LEGEND

- Inspection Locations
- Flood Control Structures
- East Riser Ditch
- Municipal Boundary
- District Boundary

EAST RISER DITCH SYSTEM

Map Prepared By:

NEW JERSEY
SPORTS & EXPOSITION AUTHORITY

Map Date - July 2016



LEGEND

- Inspection Locations
- Flood Control Structures
- East Rutherford Ditch
- Municipal Boundary
- District Boundary

EAST RUTHERFORD DITCH SYSTEM

Map Prepared By:
NEW JERSEY
SPORTS & EXPOSITION AUTHORITY
Map Date - July 2016

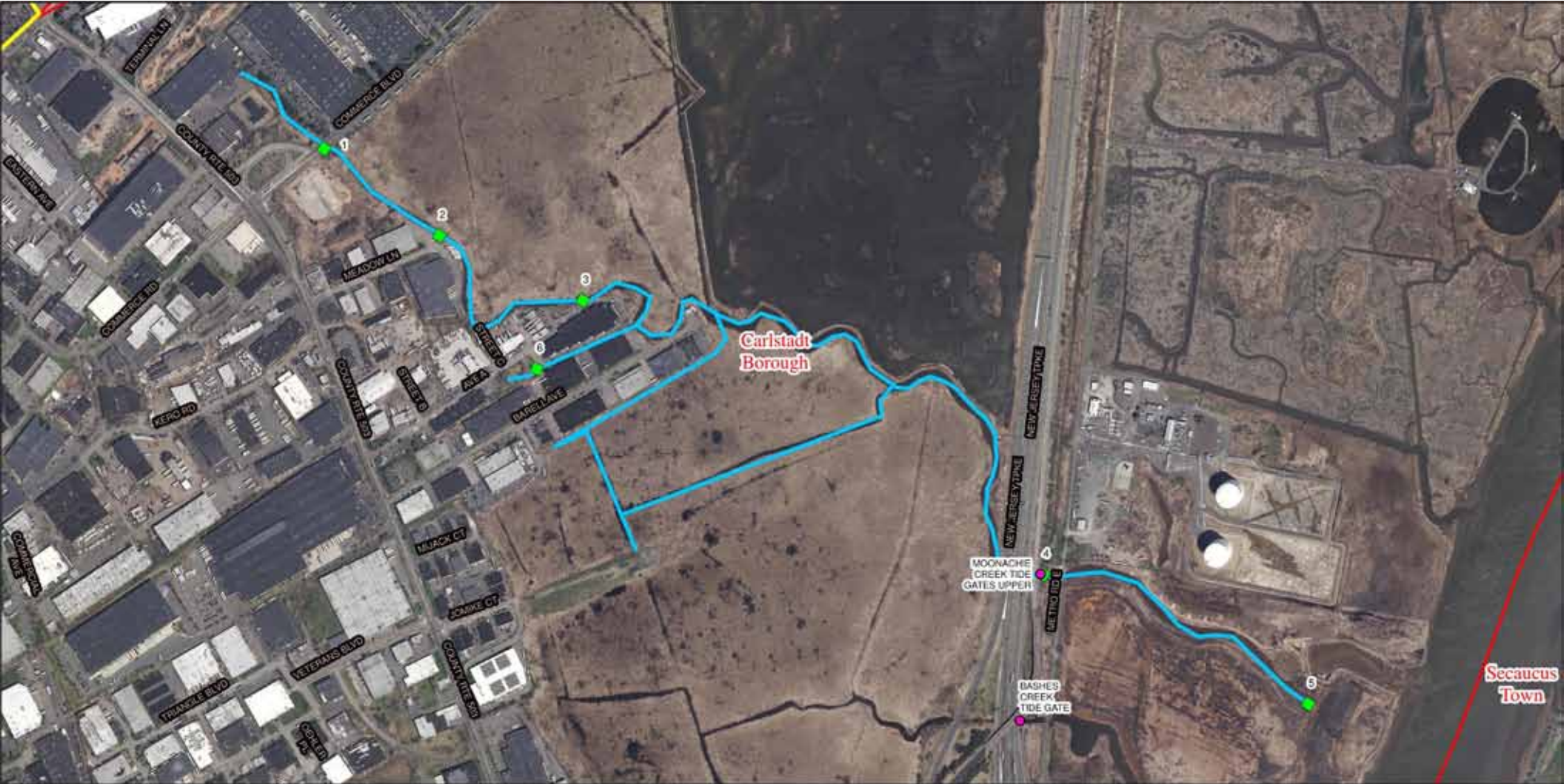

LEGEND

- Inspection Locations
- Flood Control Structures
- Moonachie Creek Ditch
- Municipal Boundary
- District Boundary



0 300 600 1,200 1,800 2,400 Feet

MOONACHIE CREEK DITCH SYSTEM

Map Prepared By:

**NEW JERSEY
SPORTS & EXPOSITION AUTHORITY**

Map Date - July 2016



LEGEND

- Inspection Locations
- Flood Control Structures
- Peach Island Creek Ditch
- Municipal Boundary
- District Boundary

PEACH ISLAND CREEK DITCH SYSTEM

Map Prepared By:

NEW JERSEY
SPORTS & EXPOSITION AUTHORITY

Map Date - July 2016



LEGEND

- Inspection Locations
- Flood Control Structures
- Rutherford Ditch
- Municipal Boundary
- District Boundary

0 300 600 1,200 1,800 2,400 Feet

RUTHERFORD DITCH SYSTEM

Map Prepared By:

NEW JERSEY SPORTS & EXPOSITION AUTHORITY

Map Date - July 2016

