

# OFFICE SPACE FOR LEASE

## 11126 KENWOOD ROAD

11126 Kenwood Road, Cincinnati, OH 45242



Dan McDonald

Dan.mcdonald@lee-associates.com

D 513.588.1113

Stewart Devitt

Stewart.devitt@lee-associates.com

D 513.588.1115

 **LEE &  
ASSOCIATES**  
COMMERCIAL REAL ESTATE SERVICES

All information furnished regarding property for sale, rental or financing is from sources deemed reliable, but no warranty or representation is made to the accuracy thereof and same is submitted to errors, omissions, change of price, rental or other conditions prior to sale, lease or financing or withdrawal without notice. No liability of any kind is to be imposed on the broker herein.



## OFFICE FOR LEASE

### 11126 KENWOOD ROAD

11126 Kenwood Road, Cincinnati, OH 45242

**FOR LEASE:** First Floor: 2,100 SF  
Second Floor: 4,200 SF

**PRICING:** \$15.50 PSF MG

- 3 Suites, 2,100 SF each
- Built in 1997, this 12,360 SF office building is located on the north end of Blue Ash, near the corner of Cornell and Kenwood roads.
- New fiber optics throughout
- Building signage opportunity and monument signage available
- Within close proximity to retail, banking, and restaurants and within 2 miles of I-275, I-75, and I-71

#### **TRAFFIC COUNTS:**

- Cornell Road – 14,798 AADT
- Kenwood Road – 14,742 AADT



## First Floor

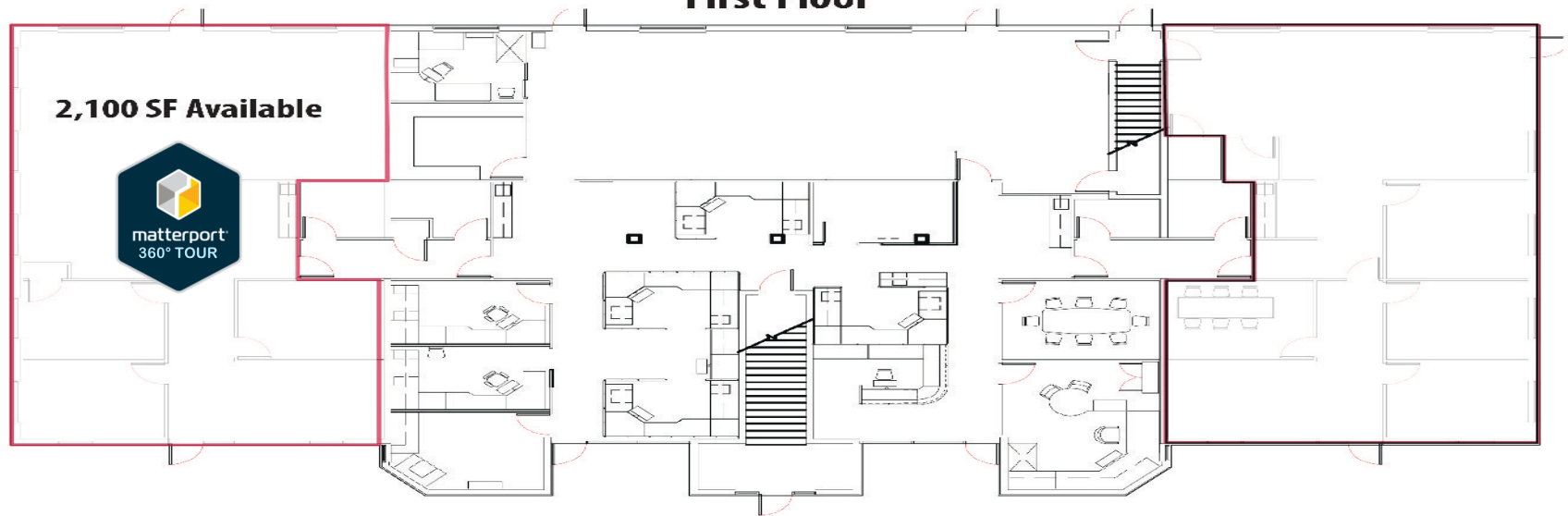

## Second Floor

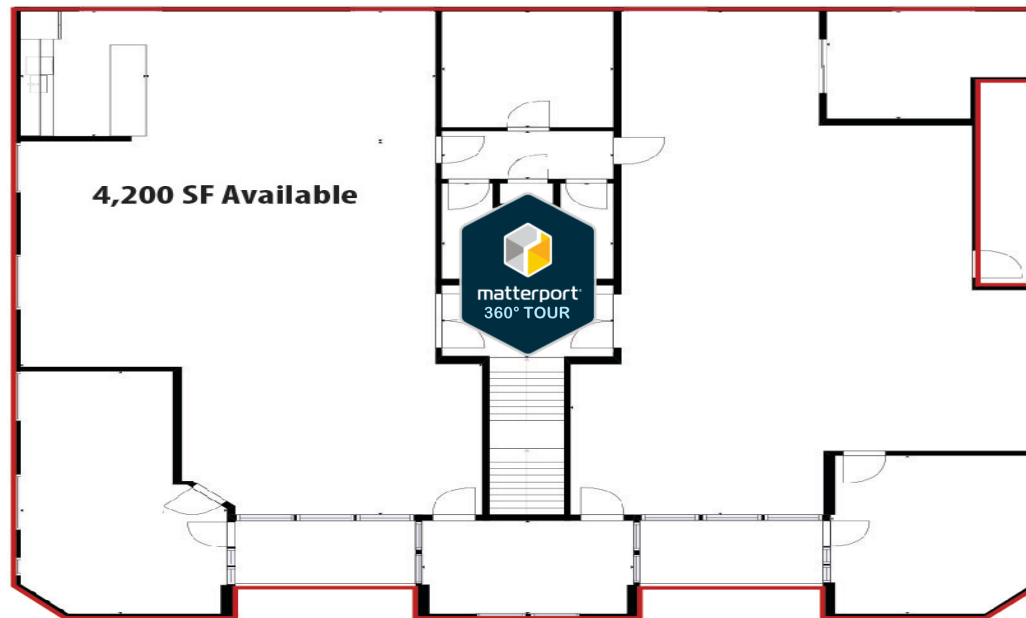

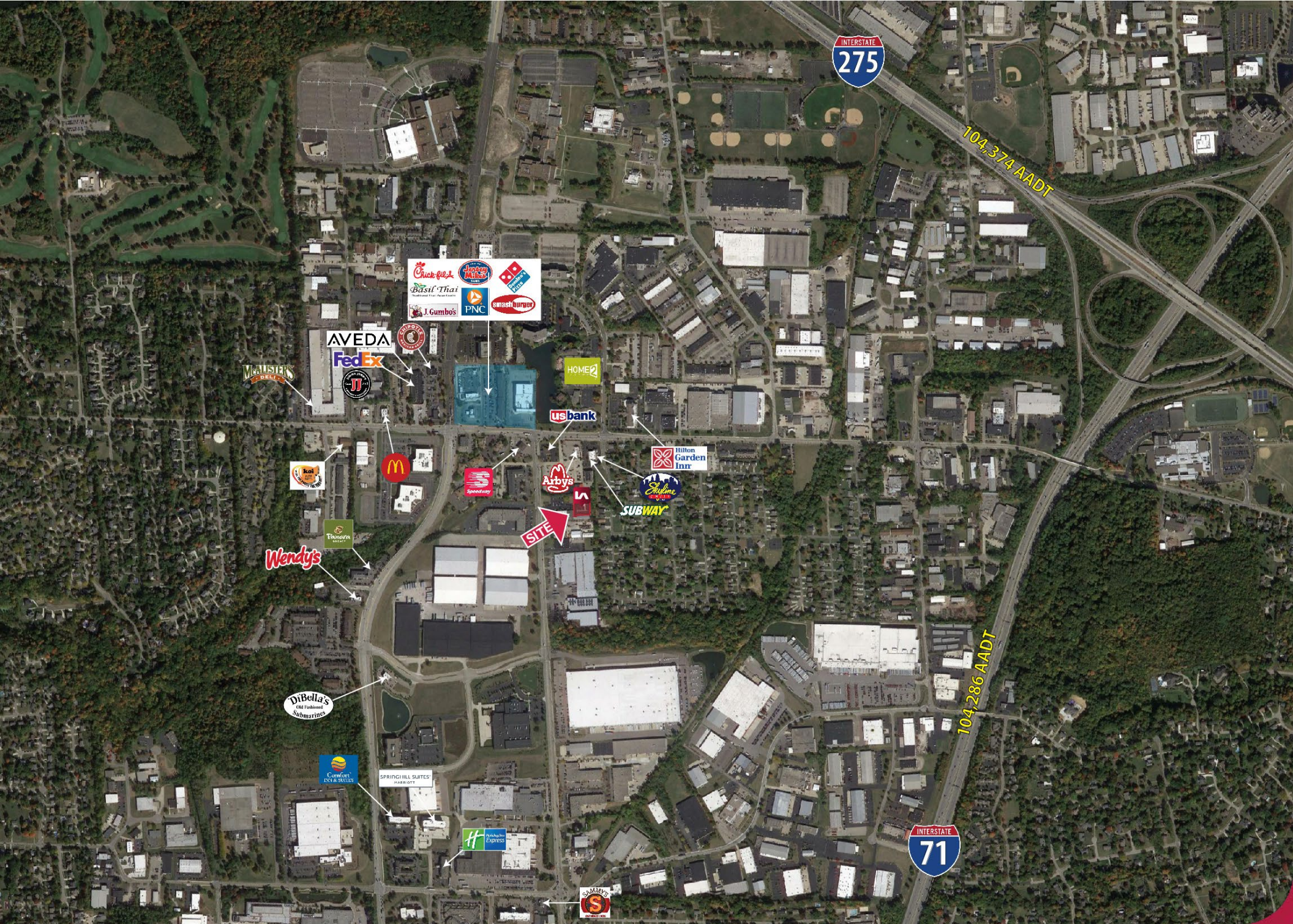













































	1 mi radius	3 mi radius	5 mi radius	
<b>POPULATION</b>	2020 Estimated Population	2,606	50,049	142,789
	2025 Projected Population	2,563	49,699	143,341
	2010 Census Population	2,763	49,106	136,419
	2000 Census Population	2,688	50,689	133,524
	Projected Annual Growth 2020 to 2025	-0.3%	-0.1%	-
	Historical Annual Growth 2000 to 2020	-0.2%	-	0.3%
<b>HOUSEHOLDS</b>	2020 Estimated Households	1,094	20,822	58,489
	2025 Projected Households	1,071	20,588	58,549
	2010 Census Households	1,146	20,053	55,016
	2000 Census Households	1,111	19,670	52,110
	Projected Annual Growth 2020 to 2025	-0.4%	-0.2%	-
	Historical Annual Growth 2000 to 2020	-	0.3%	0.6%
<b>AGE</b>	2020 Est. Population Under 10 Years	12.2%	11.2%	12.0%
	2020 Est. Population 10 to 19 Years	13.2%	12.1%	12.7%
	2020 Est. Population 20 to 29 Years	12.6%	10.0%	10.9%
	2020 Est. Population 30 to 44 Years	19.3%	18.0%	19.3%
	2020 Est. Population 45 to 59 Years	20.8%	21.1%	20.2%
	2020 Est. Population 60 to 74 Years	16.5%	19.6%	17.4%
	2020 Est. Population 75 Years or Over	5.4%	7.9%	7.6%
	2020 Est. Median Age	39.5	43.0	40.7
<b>MARITAL STATUS &amp; GENDER</b>	2020 Est. Male Population	48.5%	48.7%	48.9%
	2020 Est. Female Population	51.5%	51.3%	51.1%
	2020 Est. Never Married	31.4%	22.9%	26.5%
	2020 Est. Now Married	55.6%	58.8%	55.2%
	2020 Est. Separated or Divorced	10.8%	11.8%	12.2%
	2020 Est. Widowed	2.2%	6.6%	6.0%
<b>INCOME</b>	2020 Est. HH Income \$200,000 or More	16.7%	17.6%	15.7%
	2020 Est. HH Income \$150,000 to \$199,999	5.3%	9.4%	9.0%
	2020 Est. HH Income \$100,000 to \$149,999	18.6%	19.5%	19.0%
	2020 Est. HH Income \$75,000 to \$99,999	10.0%	13.3%	13.3%
	2020 Est. HH Income \$50,000 to \$74,999	21.9%	15.9%	16.2%
	2020 Est. HH Income \$35,000 to \$49,999	10.7%	8.5%	9.5%
	2020 Est. HH Income \$25,000 to \$34,999	5.2%	6.0%	6.5%
	2020 Est. HH Income \$15,000 to \$24,999	4.9%	4.7%	5.3%
	2020 Est. HH Income Under \$15,000	6.7%	5.1%	5.5%
	2020 Est. Average Household Income	\$120,509	\$133,035	\$125,017
	2020 Est. Median Household Income	\$91,196	\$100,846	\$95,944
	2020 Est. Per Capita Income	\$50,576	\$55,418	\$51,263
<b>Businesses &amp; Employees</b>	2020 Est. Total Businesses	944	4,284	9,396
	2020 Est. Total Employees	19,699	72,853	171,633

