

FOR SALE

±10 ACRES ON ORCHARD LAKE ROAD
2000 ORCHARD LAKE ROAD
SYLVAN LAKE, MI 48320



±10 Acres on Orchard Lake
2000 Orchard Lake Road | Sylvan Lake, MI 48320



Map data ©2021 Imagery ©2021, Maxar Technologies, U.S. Geological Survey, USDA Farm Service Agency

PROPERTY FEATURES:

- 10 Acres zoned commercial available for sale
- 739' of frontage on highly traveled Orchard Lake Road
- 23,389 VPD on Orchard Lake Road & Ward Road
- Sale Price: \$3,250,000



FOR MORE INFORMATION PLEASE CONTACT:

JORDAN FRIEDMAN

jordan.friedman@freg.com

248.324.2000

eCODE 281

The information provided herein along with any attachment(s) was obtained from sources believed to be reliable, however, Friedman Real Estate makes no guarantees, warranties, or representations as to the completeness or accuracy of such information and legal counsel is advised. All information provided is subject to verification and no liability for reliance on such information or errors or omissions is assumed. The presentation of this property is submitted subject to errors, omissions, change of price or conditions, prior sale or lease, or withdrawal without notice. Copyright © 2021 Friedman Real Estate. All rights reserved.

FOR SALE

±10 ACRES ON ORCHARD LAKE ROAD
 2000 ORCHARD LAKE ROAD
 SYLVAN LAKE, MI 48320

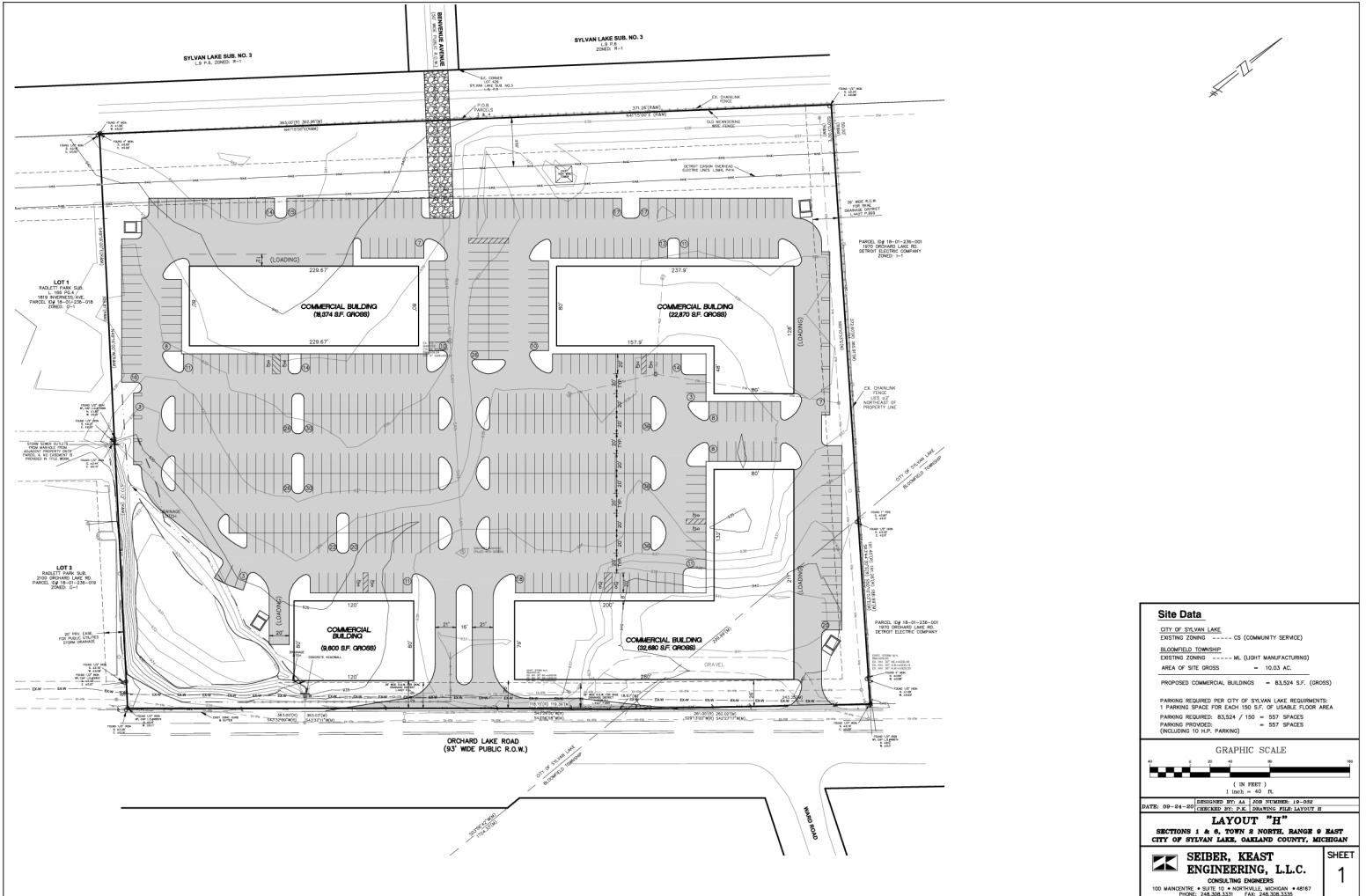

FOR MORE INFORMATION PLEASE CONTACT:

JORDAN FRIEDMAN jordan.friedman@freg.com

248.324.2000

eCODE 281

FOR SALE

±10 ACRES ON ORCHARD LAKE ROAD
 2000 ORCHARD LAKE ROAD
 SYLVAN LAKE, MI 48320

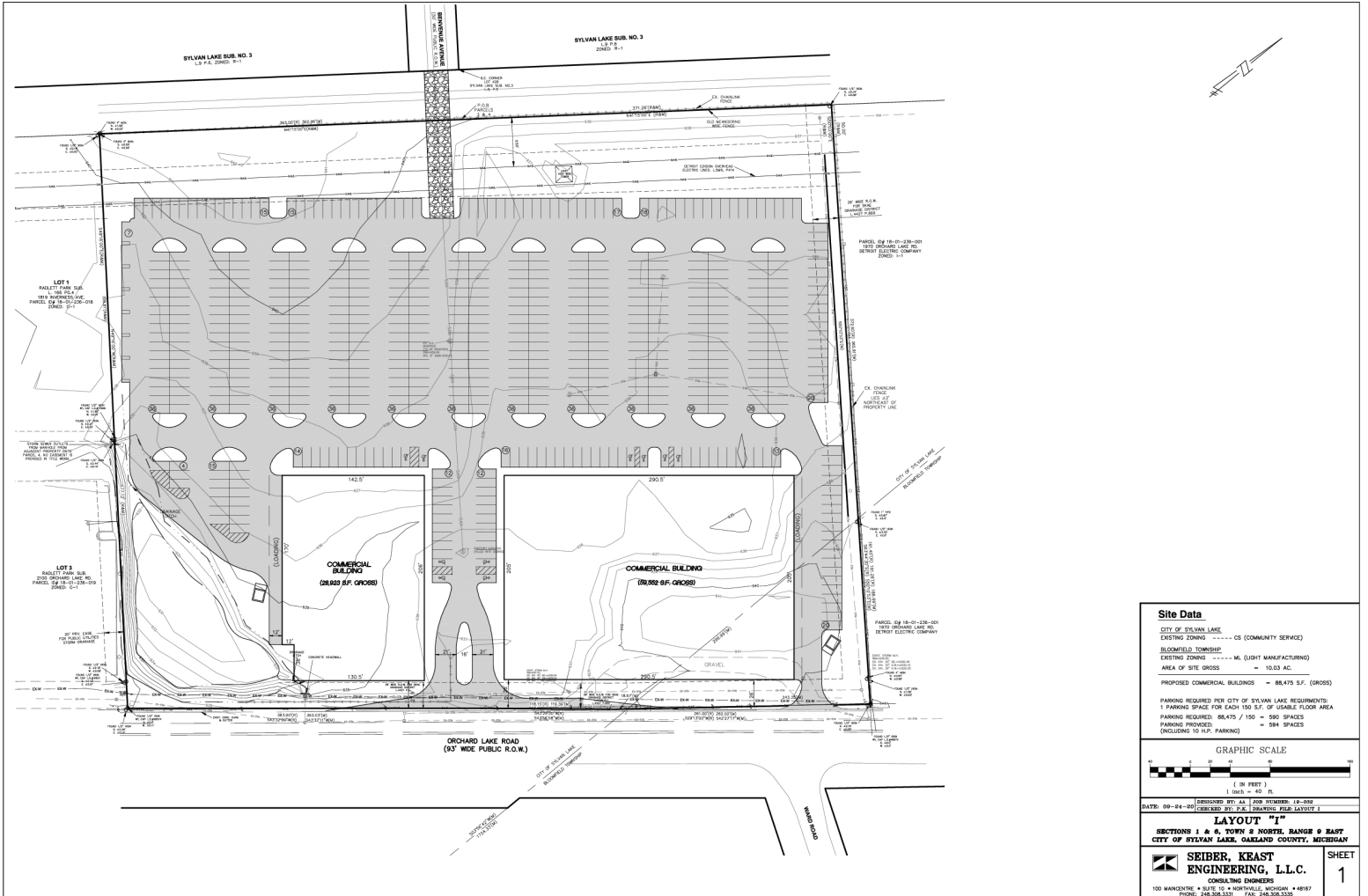

Site Data	
CITY OF SYLVAN LAKE	
EXISTING ZONING	----- CS (COMMUNITY SERVICE)
BLOOMFIELD TOWNSHIP	
EXISTING ZONING	----- M (LIGHT MANUFACTURING)
AREA OF SITE GROSS	= 10.03 AC
PROPOSED COMMERCIAL BUILDINGS	= 88,475 S.F. (GROSS)
PARKING REQUIRED PER CITY OF SYLVAN LAKE REQUIREMENTS:	
PARKING SPACE FOR EACH 100 S.F. OF USABLE FLOOR AREA	
PARKING REQUIRED:	88,475 / 100 = 885 SPACES
PARKING PROVIDED:	= 884 SPACES
(INCLUDING 10 H.P. PARKING)	
GRAPHIC SCALE	
(IN FEET)	
1" = 40' = 480"	
DATE: 09-04-2011 (SUBMITTED BY: J.A. JOSEPH) (DATE: 10-20-2011)	
DATE: 09-04-2011 (PREPARED BY: J.A. JOSEPH) (DATE: 10-20-2011)	
LAYOUT "1"	
SECTIONS 1 & 6, TOWN 2 NORTH, RANGE 6 EAST CITY OF SYLVAN LAKE, OAKLAND COUNTY, MICHIGAN	
	SEIBER, KEAST ENGINEERING, L.L.C.
CONSULTING ENGINEERS	
100 MANISTIQUE • SUITE 10 • NORTVILLE, MICHIGAN • 48167	
PHONE: 248.324.5331 FAX: 248.324.5335	
	SHEET 1

FOR MORE INFORMATION PLEASE CONTACT:

JORDAN FRIEDMAN jordan.friedman@freg.com

248.324.2000

eCODE 281