

FOR SALE

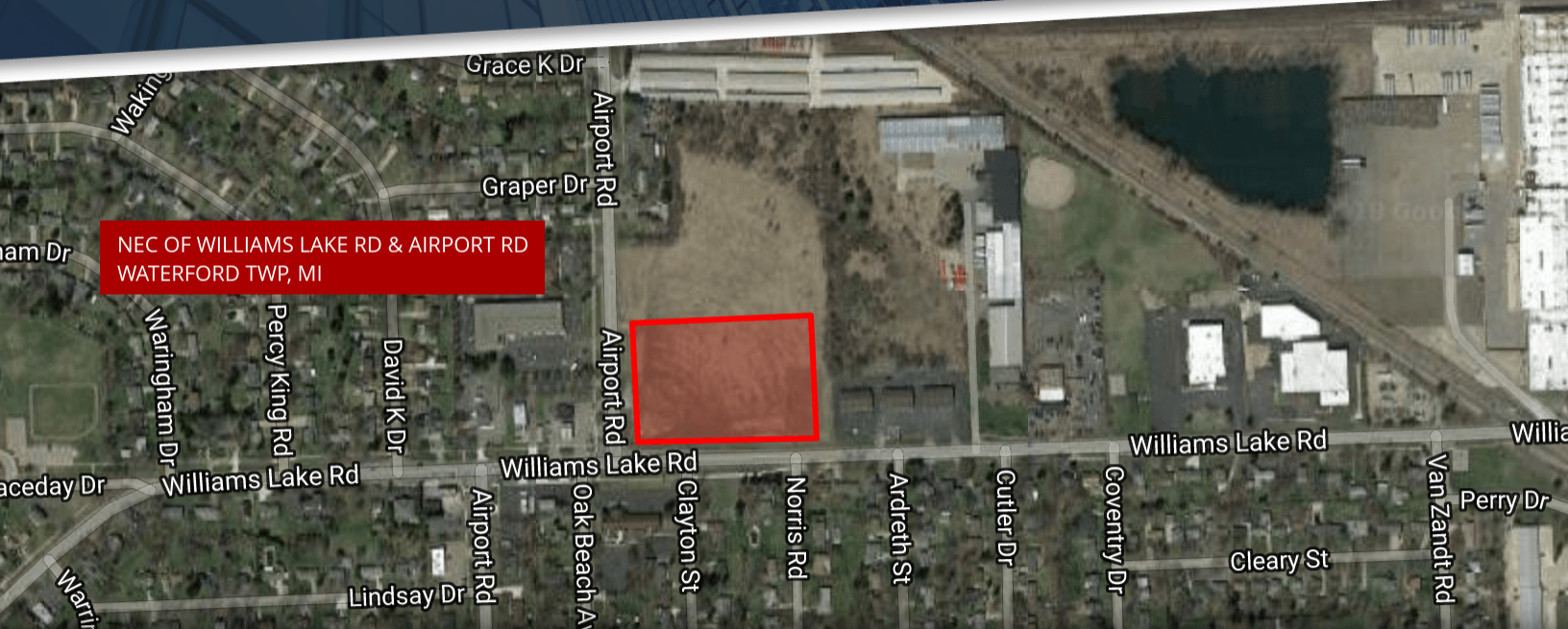

7.7 ± ACRES ON NEC OF WILLIAMS LAKE RD & AIRPORT RD

WATERFORD, MI 48329

PROPERTY FEATURES:

- For sale: Up to 7.7 +/- acres located at the NE corner of Williams Lake Road & Airport Road in Waterford
- Approximately 660 Ft. of frontage on Williams Lake Rd. & 500 Ft. of frontage on Airport Rd.
- Current zoning is M-1 (Light Industrial), but municipality will consider commercial use
- Parcel can be split and sold as 3 separate lots
- Asking Price: \$890,000
- Contact broker for individual lot pricing

The information provided herein along with any attachment(s) was obtained from sources believed to be reliable, however, Friedman Real Estate makes no guarantees, warranties, or representations as to the completeness or accuracy of such information and legal counsel is advised. All information provided is subject to verification and no liability for reliance on such information or errors or omissions is assumed. The presentation of this property is submitted subject to errors, omissions, change of price or conditions, prior sale or lease, or withdrawal without notice. Copyright © 2021 Friedman Real Estate. All rights reserved.

FOR MORE INFORMATION PLEASE CONTACT:



ROBERT HIBBERT
robert.hibbert@freg.com

248.324.2000

eCODE 48



7.7 ± ACRES ON NEC OF WILLIAMS LAKE RD & AIRPORT RD PROPERTY SURVEY

