



COLUMBIA

METROPOLITAN AIRPORT

CLICK HERE FOR
DRONE FOOTAGE



JEFF HEIN, SIOR

(O) +1 803 744 9825

(C) +1 803 530 4723

JHEIN@NAICOLUMBIA.COM



JOHN GREGORY, PE

(O) +1 803 744 9896

(C) +1 803 873 1883

JEGREGORY@NAICOLUMBIA.COM



THOMAS WYATT

(O) +1 803 744 9856

(C) +1 803 719 7536

TWYATT@NAICOLUMBIA.COM

NAIColumbia

The information contained herein has been given to us by the owner of the property or other sources we deem reliable. We have no reason to doubt its accuracy, but we do not guarantee it. All information should be verified prior to the lease.

TABLE OF CONTENTS

- 03** Overview Aerial of Available Sites
- 05** Old Barnwell Road - Lot 1
- 08** Technology Drive - Lot 5
- 11** Old Barnwell Road - Lot 6
- 14** Platt Springs Road West Parcel (North) - Lot 10
- 17** Platt Springs Road West Parcel (South) - Lot 11
- 19** Pine Street & Skyview Drive - Lot 12
- 22** Airport Expressway Parcel West - Lot 16
- 23** CAE Improvements & Stats
- 26** CAE Location Highlights
- 27** Contact Info

OVERVIEW AERIAL OF AVAILABLE SITES

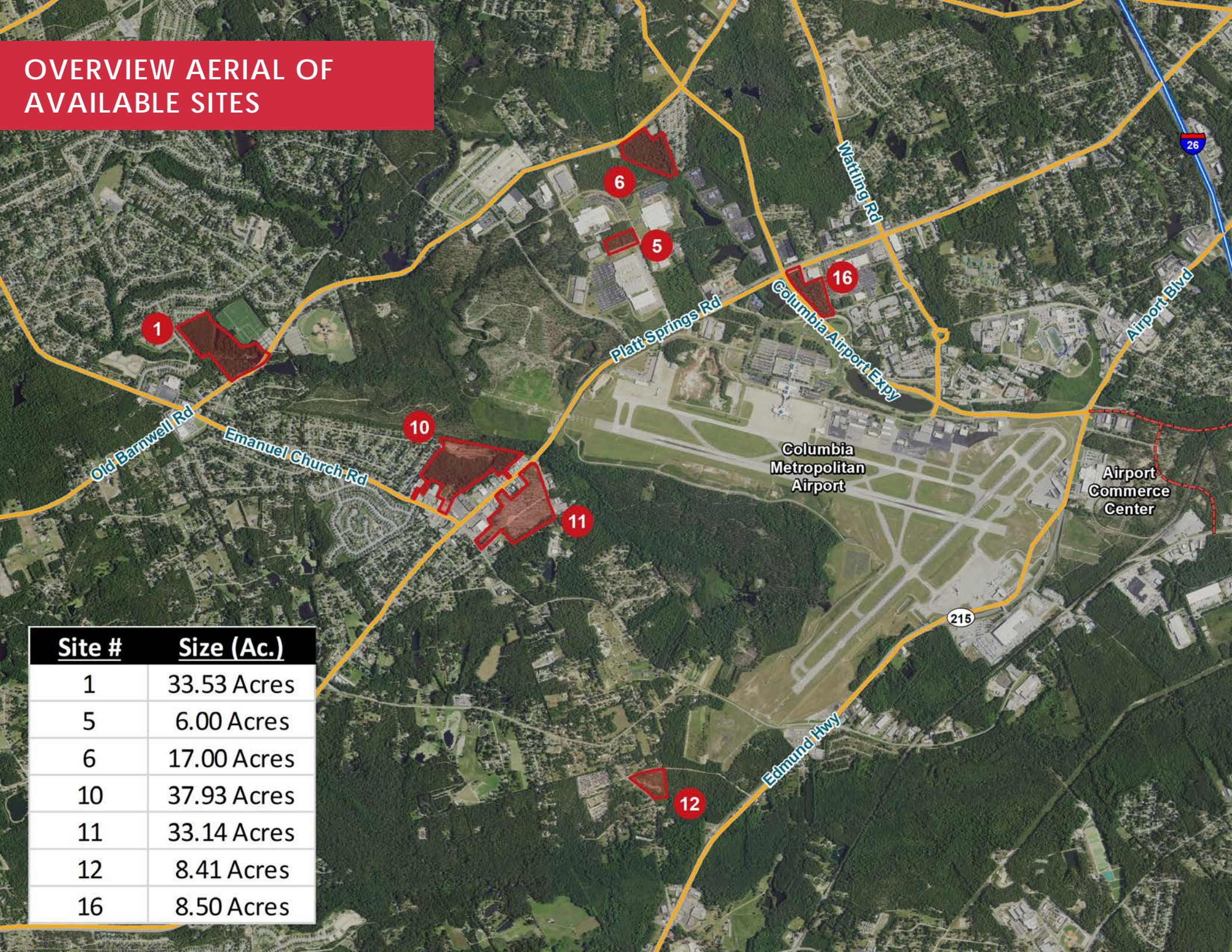

<u>Site #</u>	<u>Size (Ac.)</u>
1	33.53 Acres
5	6.00 Acres
6	17.00 Acres
10	37.93 Acres
11	33.14 Acres
12	8.41 Acres
16	8.50 Acres

OLD BARNWELL RD LOT 1



Site

Dove Trace

Sausage Ln

West Columbia
Soccer Complex

Emanuel Creek

ACE
Hardware

CVS

Emanuel Church Rd

Shell

Old Barnwell Rd

Target

Walmart
Express

*AERIAL

OLD BARNWELL RD LOT 1

FOR SALE

PARCEL 1

±33.53 ACRES TOTAL

PARCEL 1

±15.5 DEVELOPABLE ACRES

PROPOSED USE: SINGLE FAMILY
RESIDENTIAL/LIGHT COMMERCIAL



FEATURES

- Water and Sewer Available on Old Barnwell Road
- Electric: Mid-Carolina
- Gas: Dominion Energy
- Zoned ID - Lexington County
- Traffic Count: 7,000 VPD (Station 648) Old Barnwell Rd
- School District: Lexington County School District 1

SALES PRICE: \$232,500

TECHNOLOGY DR LOT 5

COLUMBIA
METROPOLITAN AIRPORT

FedEx

Platt Springs Rd

HARSCO RAIL
Enabling TECHNOLOGY IN MOTION

flex

WESCO

L&L Products

Metropolitan Dr

flex

AKERSON

Beverage South

*AERIAL

CONCEPTUAL PLAN

LOT 5



50,000 SF

TECHNOLOGY DR

METROPOLITAN DR

COLITE DR



TECHNOLOGY DR

LOT 5

FOR SALE

PARCEL 5

±6 ACRES TOTAL

PARCEL 5

±4 DEVELOPABLE ACRES

PROPOSED USE: INDUSTRIAL BUSINESS



FEATURES

- Water and Sewer Available on Technology Drive
- Electric: Dominion Energy
- Gas: Dominion Energy
- Zoned ID - Lexington County

SALES PRICE: \$250,000

OLD BARNWELL RD
LOT 6



Ermine Rd

Old Barnwell Rd

* AERIAL

CONCEPTUAL PLAN

LOT 6

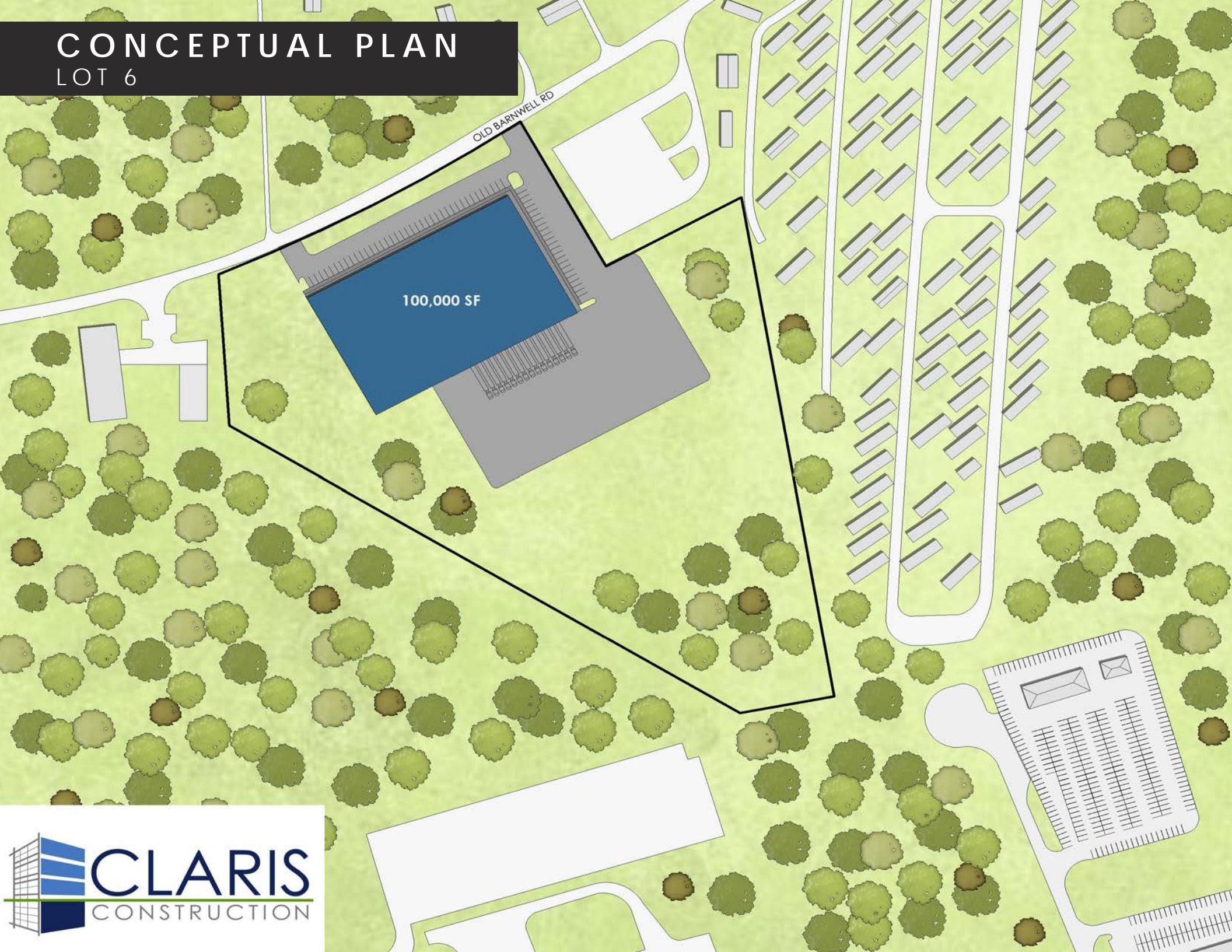

OLD BARNWELL RD

LOT 6

FOR SALE

PARCEL 6

±17 ACRES TOTAL

PARCEL 6

±3 DEVELOPABLE ACRES

PROPOSED USE: INDUSTRIAL BUSINESS



FEATURES

- Water and Sewer Available on Old Barnwell Road
- Electric: Dominion Energy
- Gas: Dominion Energy
- Zoned ID - Lexington County
- Traffic Counts: 6,600 VPD (Station 647) Old Barnwell Road

SALES PRICE: \$145,000

PLATT SPRINGS RD WEST PARCEL (NORTH) LOT 10

COLUMBIA
METROPOLITAN AIRPORT

Site
↓



Emanuel Church Rd

Platt Springs Rd



* AERIAL

CONCEPTUAL PLAN

LOT 10



PLATT SPRINGS RD WEST PARCEL (NORTH) LOT 10

FOR SALE

PARCEL 10

±37.93 ACRES TOTAL

PARCEL 10

±21.09 DEVELOPABLE ACRES

PROPOSED USE: LIGHT INDUSTRIAL/AIRPORT
RELATED BUSINESS/MULTIFAMILY



FEATURES

- Water and Sewer Available on Platt Springs Road
- Electric: Mid-Carolina
- Zoned C-4 Highway Commercial - City of Cayce
- Traffic Counts: 12,900 VPD (Station 725) Emanuel Church Road
- School District: Lexington County School District 1

**SALES PRICE: \$420,000 (±33.34 ACRES)
\$375,000 (±4.59 ACRES)**

PLATT SPRINGS RD WEST PARCEL (SOUTH) LOT 11

COLUMBIA
METROPOLITAN AIRPORT

Site

Platt Springs Rd

Emanuel Church Rd



* AERIAL

CONCEPTUAL PLAN

LOT 11



PLATT SPRINGS RD WEST PARCEL (SOUTH) LOT 11

FOR SALE

PARCEL 11

±33.14 ACRES TOTAL

PARCEL 11

±33.14 DEVELOPABLE ACRES
PROPOSED USE: COMMERCIAL/
MULTIFAMILY RESIDENTIAL



FEATURES

- Water and Sewer Available on Platt Springs Road
- Electric: Mid-Carolina
- Zoned C-4 Highway Commercial - City of Cayce
- Traffic Count: 21,700 VPD (Station 305) Platt Springs Rd
- School District: Lexington County School District 2

SALES PRICE: \$1,400,000

PINE ST & SKYVIEW DR
LOT 12

Site
↓

Pine St

Edmund Hwy



*AERIAL

PINE ST & SKYVIEW DR

LOT 12

FOR SALE

PARCEL 12

±8.41 ACRES TOTAL

PARCEL 12

±8 DEVELOPABLE ACRES

PROPOSED USE: SINGLE FAMILY RESIDENTIAL
FIVE (5) TO SIX (6) PARCELS OR SINGLE
FAMILY SUBDIVISION



FEATURES

- Water and Sewer Available on Pine Street
- Electric: Mid-Carolina
- Zoned R-1 Single Family - Town of South Congaree
- School District: Lexington County School District 2

SALES PRICE: \$135,000

AIRPORT EXPRESSWAY PARCEL WEST LOT 16

COLUMBIA
METROPOLITAN AIRPORT

Site

Columbia Airport Expy

 Federal Aviation
Administration

 MIDLANDS
TECHNICAL COLLEGE

 **KMS**
WORLD CLASS METAL FABRICATION

Platt Springs Rd

 **BARRON**
TIRE

 **Bojangles**

 **Innovative**
Courier Solutions

 **LEXINGTON**
MEDICAL CENTER

*AERIAL

CONCEPTUAL PLAN

LOT 16



AIRPORT EXPRESSWAY PARCEL WEST LOT 16

FOR SALE

PARCEL 16

±8.5 ACRES TOTAL

PARCEL 16

±2 DEVELOPABLE ACRES

PROPOSED USE: COMMERCIAL/LIGHT INDUSTRIAL



FEATURES

- Water and Sewer Available on Columbia Airport Expressway
- Electric: Dominion Energy
- Gas: Dominion Energy
- Zoned ID - Lexington County
- Traffic Counts: 12,900 VPD (Station 736) Platt Springs Road

SALES PRICE: \$350,000

COLUMBIA METROPOLITAN AIRPORT IMPROVEMENTS & STATS



NON-STOP FLIGHTS:

- Atlanta
- Charlotte
- Chicago
- Dallas/Ft. Worth
- Miami
- New York City
- Philadelphia
- Washington D.C.

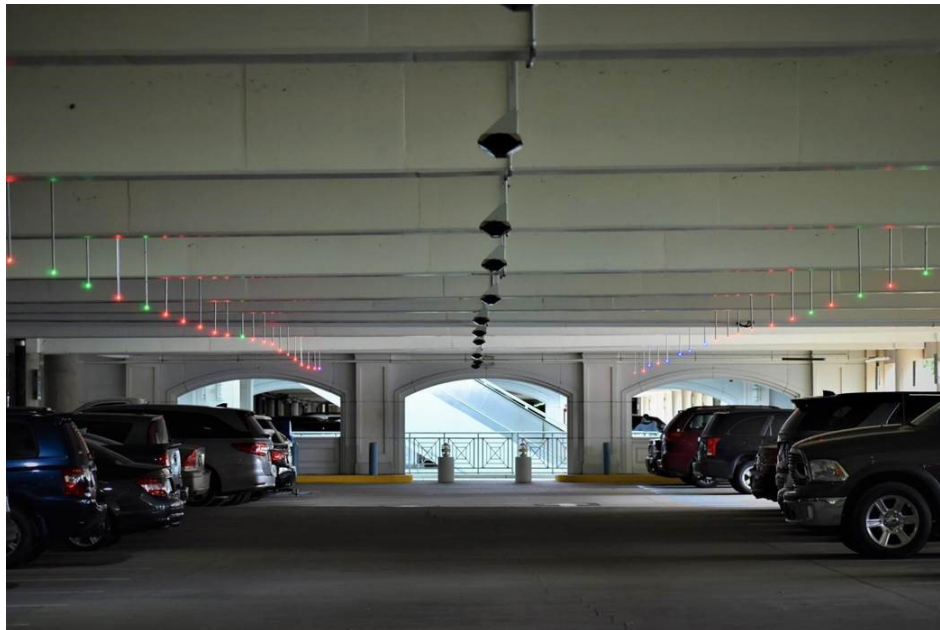

PARKING GUIDANCE SYSTEMS

Columbia Metropolitan Airport (CAE) has tackled various, major improvements during COVID_19, including the installation of its new Parking Guidance Systems.

COLUMBIA METROPOLITAN AIRPORT

IMPROVEMENTS & STATS

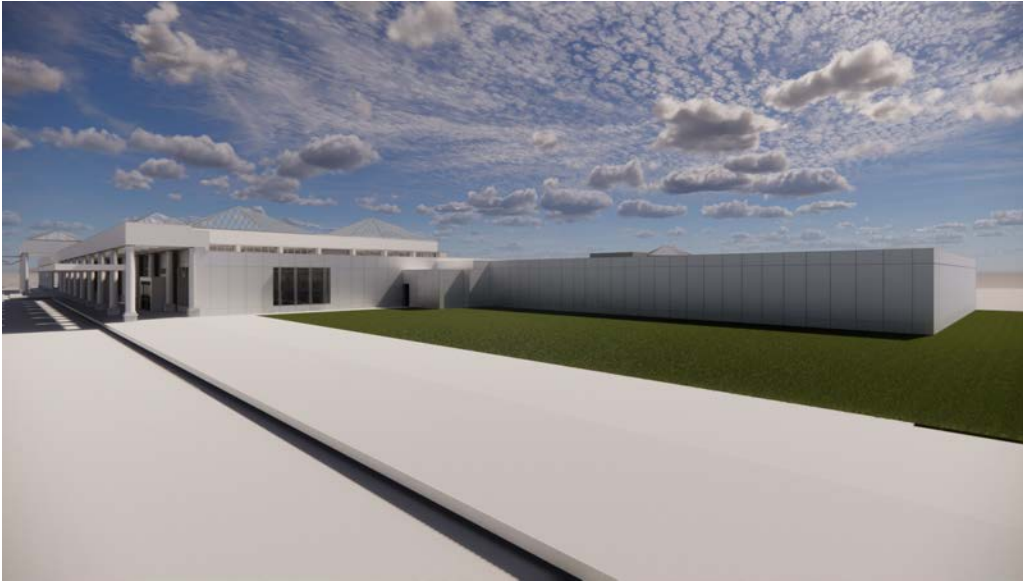

PROJECTS:

- Terminal Mechanical Enhancements (\$12M, 5-year project nearing completion)
- Checked Baggage Inspection System and Ticketing Renovations (\$20M, 2-year project - kick off in 2021)
- Ongoing CAE Eco Project (Campus wide Sustainability Projects)
 - Solar Farm
 - LED Lighting
 - EV Charging - coming 2020



COLUMBIA METROPOLITAN AIRPORT IMPROVEMENTS & STATS

57,309

Tons of cargo handled by the Greenville-Spartanburg International Airport in 2019.

76,194*

Tons of cargo handled by CAE in 2019.

*The number is an 11% increase over 2018 and it is up 22% from five years ago.

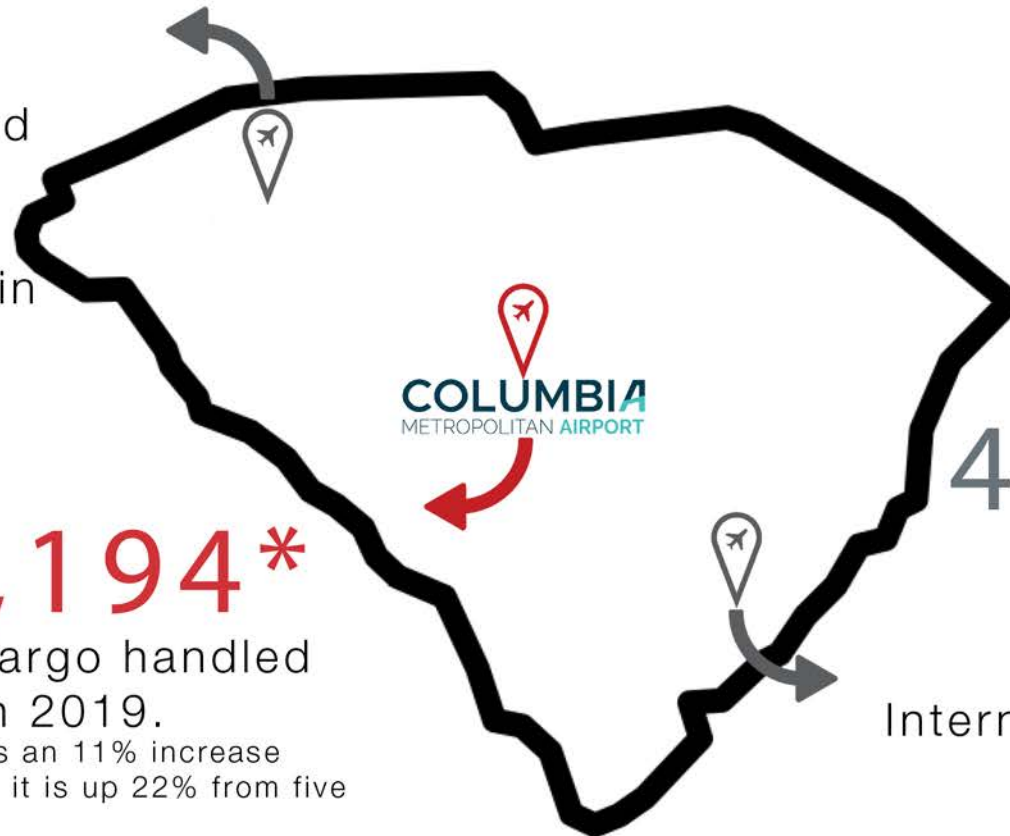

47,976

Tons of cargo handled by the Charleston International Airport in 2019.

COLUMBIA METROPOLITAN AIRPORT

LOCATION HIGHLIGHTS



Columbia Metropolitan Airport (CAE) is home to a major UPS hub and FedEx shipping operations.



Columbia Metropolitan Airport (CAE) is approximately 15 minutes from an Amazon fulfillment center.



Columbia Metropolitan Airport (CAE) is approximately 5 minutes away.



Columbia Metropolitan Airport (CAE) is approximately 7 minutes away.



Columbia Metropolitan Airport (CAE) is approximately 11 minutes away.



Columbia Metropolitan Airport (CAE) is approximately 1 hour and 45 minutes away from the Port of Charleston.



The Norfolk Southern Thoroughbred Transfer Facility (TBT) for rail access, 5 minutes away on Old Dunbar Road. CSX is accessible 10 minutes away in Cayce.



JEFF HEIN, SIOR

(O) +1 803 744 9825

(C) +1 803 530 4723

JHEIN@NAICOLUMBIA.COM



JOHN GREGORY, PE

(O) +1 803 744 9896

(C) +1 803 873 1883

JEGREGORY@NAICOLUMBIA.COM



THOMAS WYATT

(O) +1 803 744 9856

(C) +1 803 719 7536

TWYATT@NAICOLUMBIA.COM

NAIColumbia

The information contained herein has been given to us by the owner of the property or other sources we deem reliable. We have no reason to doubt its accuracy, but we do not guarantee it. All information should be verified prior to the lease.