



FOR LEASE

Canal Park

31 Erie Canal Dr, Greece, NY 14626

eXp Commercial | 165 Broadway, Suite 2326 | New York, NY 10006 | expcommercial.com

Michael Conroy

585.735.7739
michaelconroyrealty@gmail.com

Richard Rock

585.217.7800
richard.rock7800@gmail.com

FOR LEASE | Canal Park

31 Erie Canal Dr, Greece, NY 14626



Offering Summary

Lease Rate:	\$8.00 SF/yr (NNN)
Building Size:	8,655 SF
Available SF:	1,300 - 2,500 SF
Year Built:	1990
Zoning:	Commercial
Market:	Rochester

Property Overview

2 Existing Commercial Suites available with up to +/- 2,500 sf of contiguous space. Each suite has front and rear entrance, electric, HVAC (natural gas). The building has Spectrum cable, internet and phone; Frontier phone/internet service available. Currently two spaces available, Suites D & F (see marketing packets).

Property Highlights

- Walking distance to Unity Hospital
- Listed rate may not include certain utilities, building services and property expenses
- Space is in Excellent Condition
- Fully Built Out as Standard Office

Michael Conroy

585.735.7739
michaelconroyrealty@gmail.com

Richard Rock

585.217.7800
richard.rock7800@gmail.com



FOR LEASE | Canal Park

31 Erie Canal Dr, Greece, NY 14626



Michael Conroy

585.735.7739

michaelconroyrealty@gmail.com

Richard Rock

585.217.7800

richard.rock7800@gmail.com

expTM
COMMERCIAL

eXp Commercial, LLC, its direct and indirect parents and their subsidiaries (together, "We") obtained the information above from sources believed to be reliable, however, We have not verified its accuracy and make no guarantee, warranty or representation, expressed or implied, about such information. The information contained above is submitted subject to the possibility of errors, omissions, price changes, rental or other conditions, prior sale, lease or financing, or withdrawal without notice. Any projections, opinions, assumptions or estimates of the information contained above or provided in connection therewith, either expressed or implied, are for example only, and they may not represent current or future performance of the subject property. You, together with your tax and legal advisors, should conduct your own thorough investigation of the subject property and potential investment.

FOR LEASE | Canal Park

31 Erie Canal Dr, Greece, NY 14626

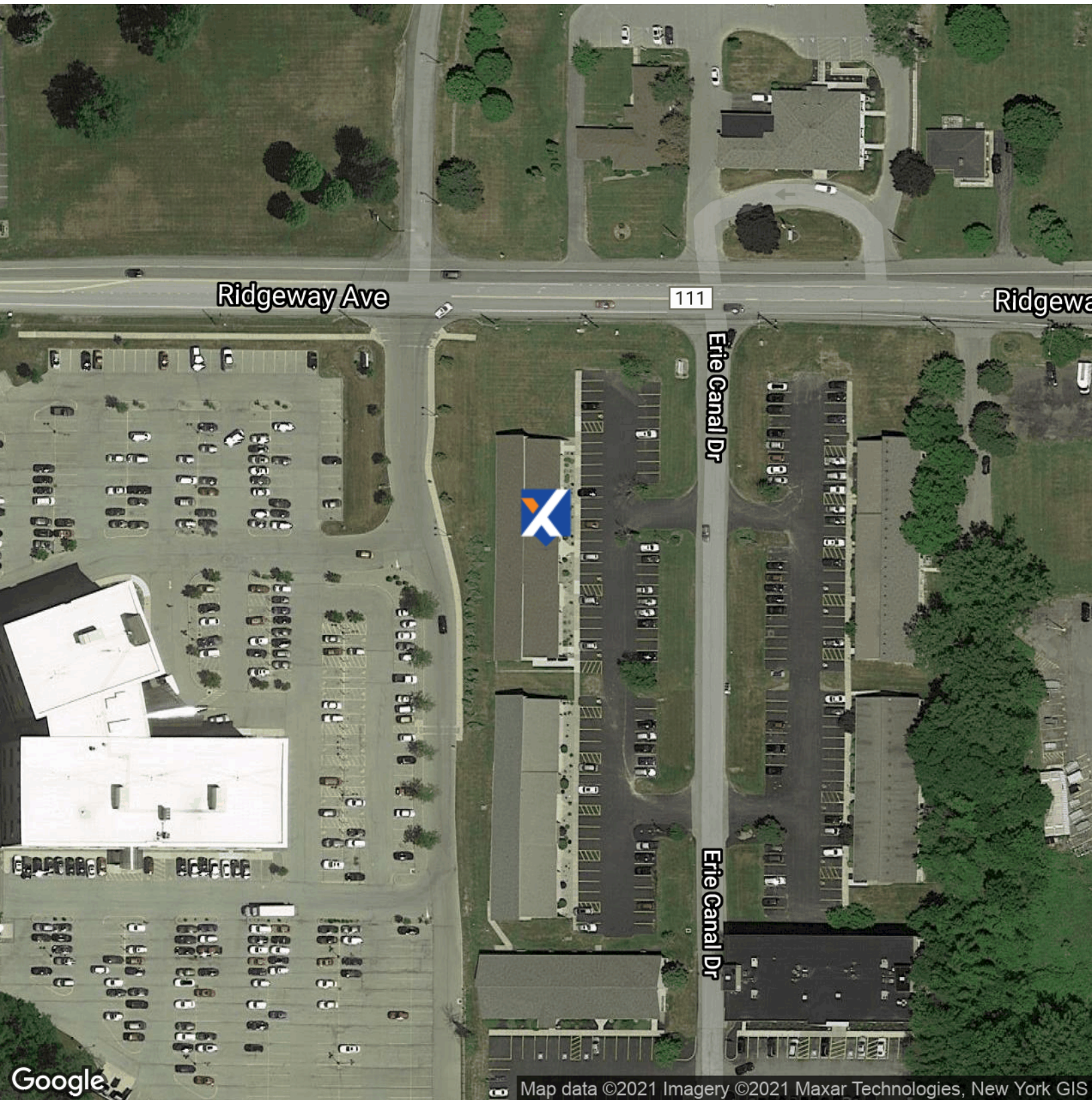

Michael Conroy

585.735.7739

michaelconroyrealty@gmail.com

Richard Rock

585.217.7800

richard.rock7800@gmail.com

expTM
COMMERCIAL

eXp Commercial, LLC, its direct and indirect parents and their subsidiaries (together, "We") obtained the information above from sources believed to be reliable, however, We have not verified its accuracy and make no guarantee, warranty or representation, expressed or implied, about such information. The information contained above is submitted subject to the possibility of errors, omissions, price changes, rental or other conditions, prior sale, lease or financing, or withdrawal without notice. Any projections, opinions, assumptions or estimates of the information contained above or provided in connection therewith, either expressed or implied, are for example only, and they may not represent current or future performance of the subject property. You, together with your tax and legal advisors, should conduct your own thorough investigation of the subject property and potential investment.

FOR LEASE | Canal Park

31 Erie Canal Dr, Greece, NY 14626

Video Tour

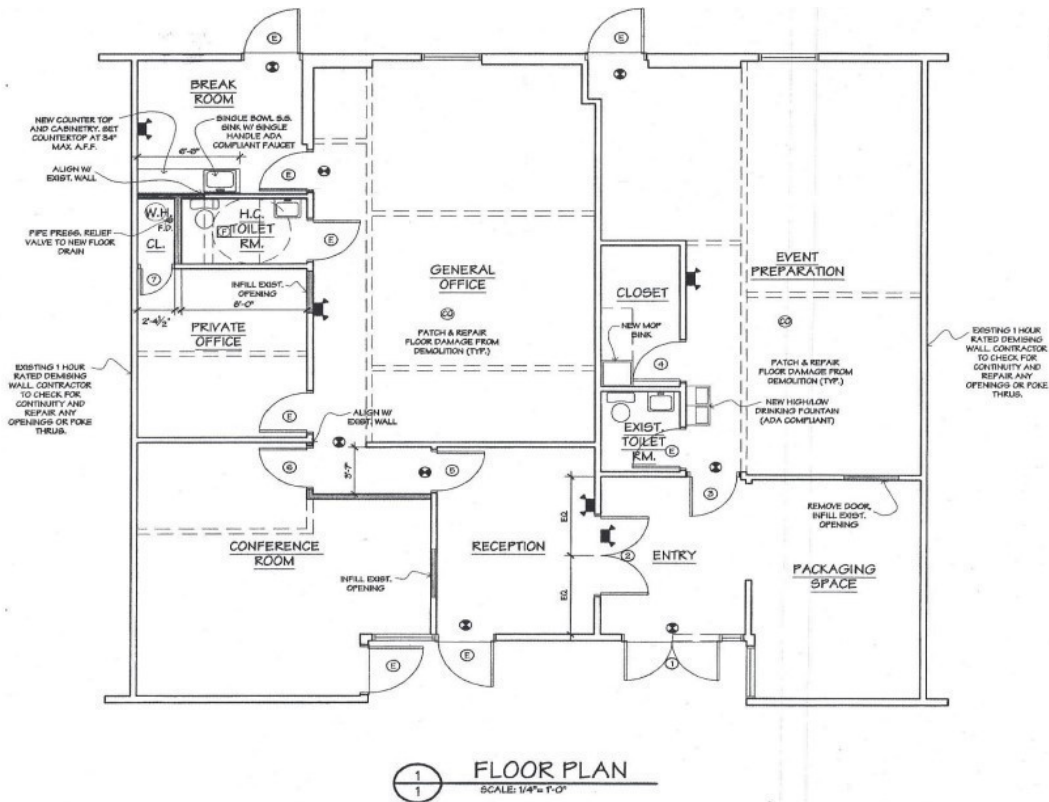
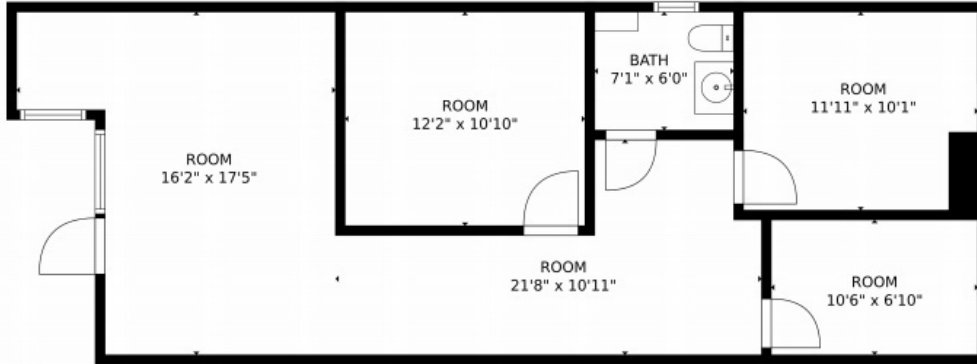

Michael Conroy

585.735.7739

michaelconroyrealty@gmail.com

Richard Rock

585.217.7800

richard.rock7800@gmail.com

expTM
COMMERCIAL

eXp Commercial, LLC, its direct and indirect parents and their subsidiaries (together, "We") obtained the information above from sources believed to be reliable, however, We have not verified its accuracy and make no guarantee, warranty or representation, expressed or implied, about such information. The information contained above is submitted subject to the possibility of errors, omissions, price changes, rental or other conditions, prior sale, lease or financing, or withdrawal without notice. Any projections, opinions, assumptions or estimates of the information contained above or provided in connection therewith, either expressed or implied, are for example only, and they may not represent current or future performance of the subject property. You, together with your tax and legal advisors, should conduct your own thorough investigation of the subject property and potential investment.

FOR LEASE | Canal Park

31 Erie Canal Dr, Greece, NY 14626

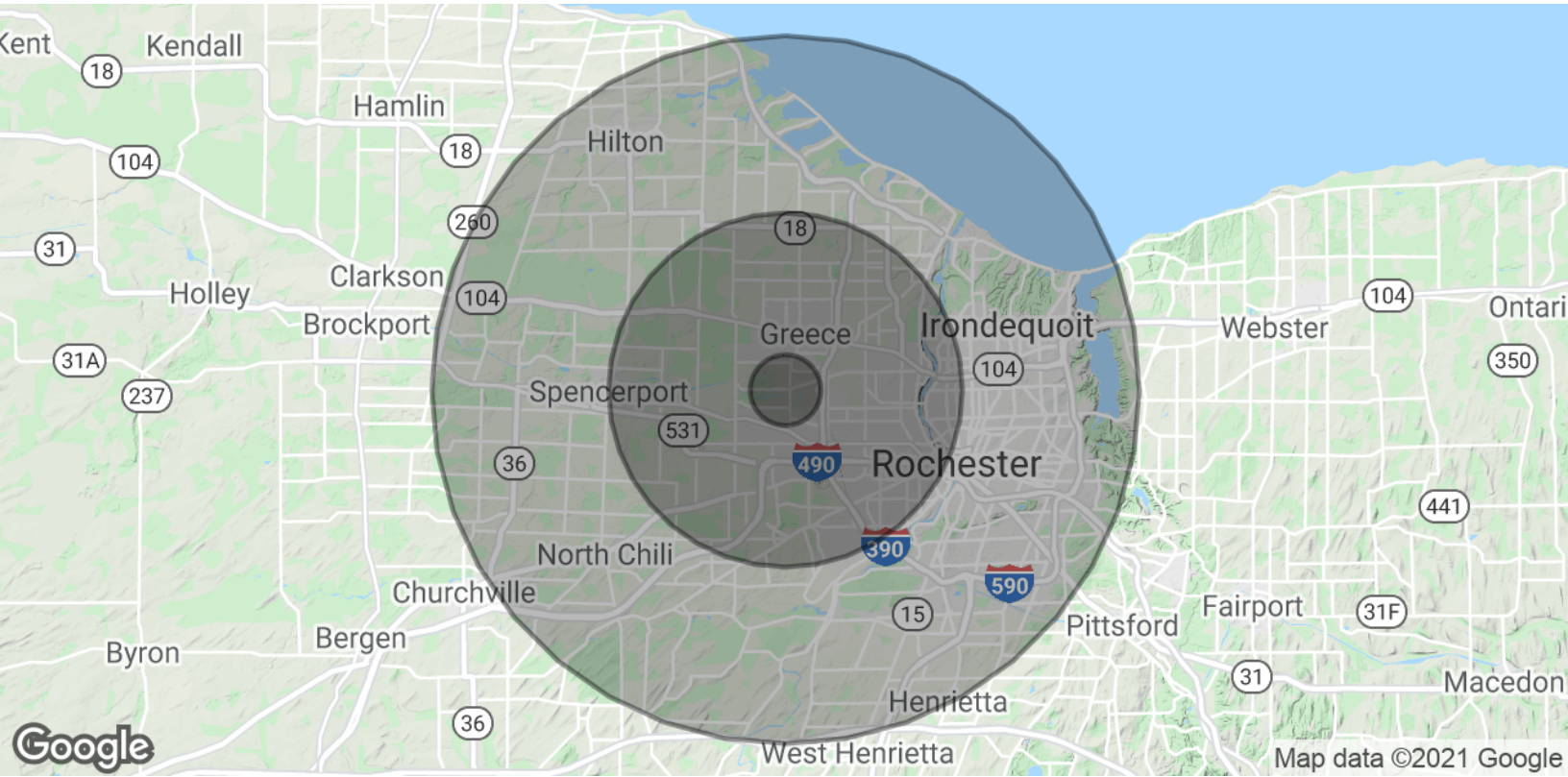

Population	1 Mile	5 Miles	10 Miles
Total Population	4,584	184,923	600,404
Average age	43.3	38.6	36.0
Average age (Male)	40.3	36.7	34.4
Average age (Female)	46.1	40.3	37.4
Households & Income	1 Mile	5 Miles	10 Miles
Total households	1,922	73,495	234,651
# of persons per HH	2.4	2.5	2.6
Average HH income	\$61,635	\$56,067	\$53,869
Average house value	\$141,937	\$123,826	\$133,922

* Demographic data derived from 2010 US Census

Michael Conroy

585.735.7739
michaelconroyrealty@gmail.com

Richard Rock

585.217.7800
richard.rock7800@gmail.com



eXp Commercial, LLC, its direct and indirect parents and their subsidiaries (together, "We") obtained the information above from sources believed to be reliable, however, We have not verified its accuracy and make no guarantee, warranty or representation, expressed or implied, about such information. The information contained above is submitted subject to the possibility of errors, omissions, price changes, rental or other conditions, prior sale, lease or financing, or withdrawal without notice. Any projections, opinions, assumptions or estimates of the information contained above or provided in connection therewith, either expressed or implied, are for example only, and they may not represent current or future performance of the subject property. You, together with your tax and legal advisors, should conduct your own thorough investigation of the subject property and potential investment.

FOR LEASE | Canal Park

31 Erie Canal Dr, Greece, NY 14626



Michael Conroy

Associate Real Estate Broker

C: 585.802.3327

michaelconroyrealty@gmail.com

NY #10301218830



Richard Rock

Associate Real Estate Broker

C: 585.217.7800

richard.rock7800@gmail.com

NY #30R01055945

Michael Conroy

585.735.7739

michaelconroyrealty@gmail.com

Richard Rock

585.217.7800

richard.rock7800@gmail.com



eXp Commercial, LLC, its direct and indirect parents and their subsidiaries (together, "We") obtained the information above from sources believed to be reliable, however, We have not verified its accuracy and make no guarantee, warranty or representation, expressed or implied, about such information. The information contained above is submitted subject to the possibility of errors, omissions, price changes, rental or other conditions, prior sale, lease or financing, or withdrawal without notice. Any projections, opinions, assumptions or estimates of the information contained above or provided in connection therewith, either expressed or implied, are for example only, and they may not represent current or future performance of the subject property. You, together with your tax and legal advisors, should conduct your own thorough investigation of the subject property and potential investment.