

FOR SALE OR LEASE

Prime Arts District Adjacent Creative Property



Major Price Reduction: Sale Price Reduced by \$355,000!

2231 EAST 7TH STREET, LOS ANGELES, CA 90023

MAJOR PROPERTIES
REAL ESTATE
Commercial • Industrial • Residential

Offering Memorandum

- 1-Story Creative Building
- DTLA Arts District Adjacent
- Ideal For Owner/User
- Many Possible Uses!
- Signalized Hard Corner



Exclusively offered by

Anthony S Behar

Executive Vice President

213.747.8426 office

310.880.2329 mobile

anthony@majorproperties.com

Lic. 01368565

The information contained in this offering material is confidential and furnished solely for the purpose of a review by prospective Buyers or Tenants of the subject property and is not to be used for any other purpose or made available to any other person without the express written consent of Major Properties.

This Brochure was prepared by Major Properties. It contains summary information pertaining to the Property and does not purport to be all-inclusive or to contain all of the information that a prospective Buyer or Tenant may desire. All information is provided for general reference purposes only and is subject to change. The summaries do not purport to be complete or accurate descriptions of the full documents involved, nor do they constitute a legal analysis of such documents.

This information has been secured from sources we believe to be reliable. We make no representations or warranties, expressed or implied, as to the accuracy of the information. References to square footage or age are approximate. Recipient of this report must verify the information and bears all risk for any inaccuracies.

majorproperties.com

MAJOR PROPERTIES
REAL ESTATE
Commercial • Industrial • Residential

Property Photos



Property Photos



Property Offering

- 2231 E 7th Street consists of a one-story, 4,785 SF creative building that is ideal for an owner/user. The freestanding, clear span building has a wood beam ceiling and exposed red brick. The interior has an open, creative vibe with one small office and a lobby area.
- The property is situated just east of the DTLA Arts District, and is just minutes from numerous new retail, restaurant, office, hotel and residential properties. The signalized corner location provides excellent exposure and visibility.
- The offering is highly secure, and provides an owner/user a perfect opportunity to create a private club or bar, studio, gallery, professional or creative offices, etc.
- The building was completely remodeled in 2019 and is available for immediate possession.

2231 EAST 7TH STREET, LOS ANGELES, CA 90023

Property Details

Building Area	4,785± SF
Office Area	One: 400± SF
Stories	One
Construction	Brick
Year Built	1925/Remodeled in 2019
Land Area	4,800± SF
Parking	Street
Ceiling Height	15'
Power	400A/240V/3-Ph/4-Wire
Sprinklered	No
Zone	LA M2
APN	5171-020-018
Walk Score	78
Transit Score	62

- One-story multi-use creative building
- Ideal for owner/user
- Located at the northeast signalized corner of 7th Street and Rio Street
- One-half mile east of Santa Fe Avenue
- Just blocks from 300,000 SF creative campus at 7th and Anderson Streets
- Nearby neighbors include new Warner Chappell Music building, Firehouse Hotel, Bread Lounge, Bestia, Urth Cafe, Zinc Cafe, ATMATEO, Spotify, Stumptown Coffee Roasters, and many new apartments
- New LED lighting **20**
- Exposed bricks
- Clear span with high ceiling
- Abundant street parking

Major Price Reduction! ~~\$2,350,000~~ \$1,995,000 (\$416.93 Per SF)
Lease Rental Reduced! \$11,900 Per Month (\$2.50 Per SF NNN)

Property Aerial

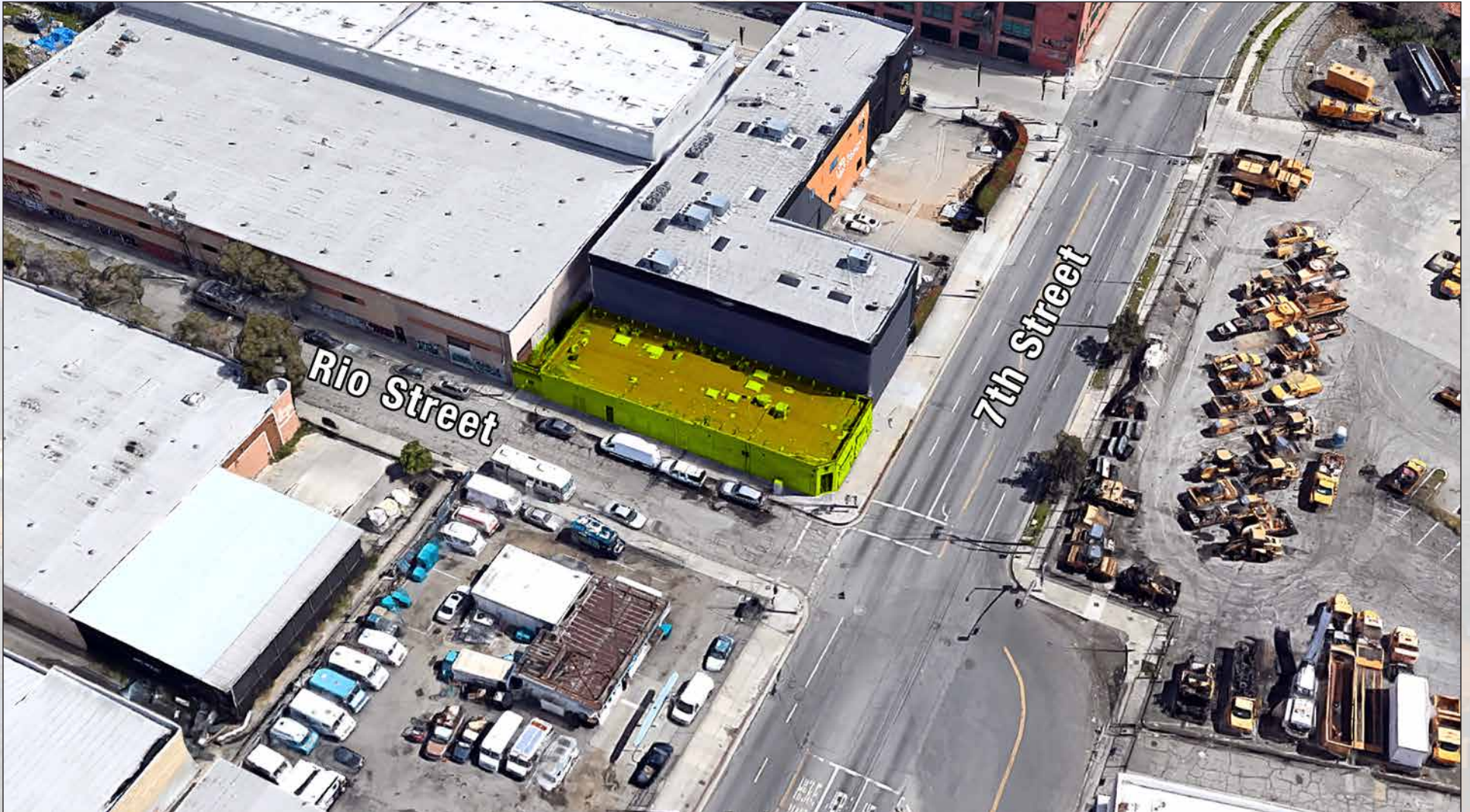

Plat Map

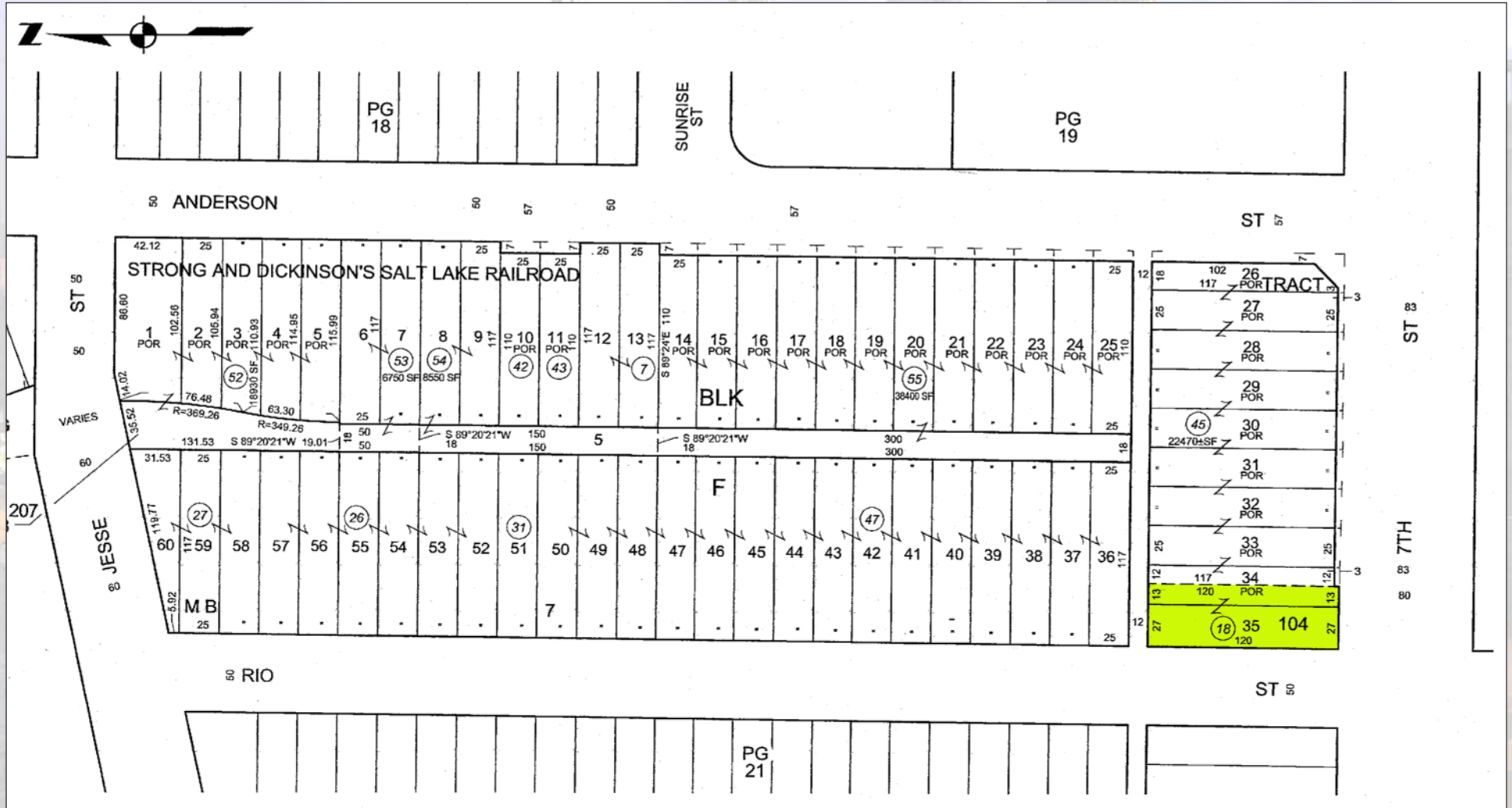

Arts District Amenities

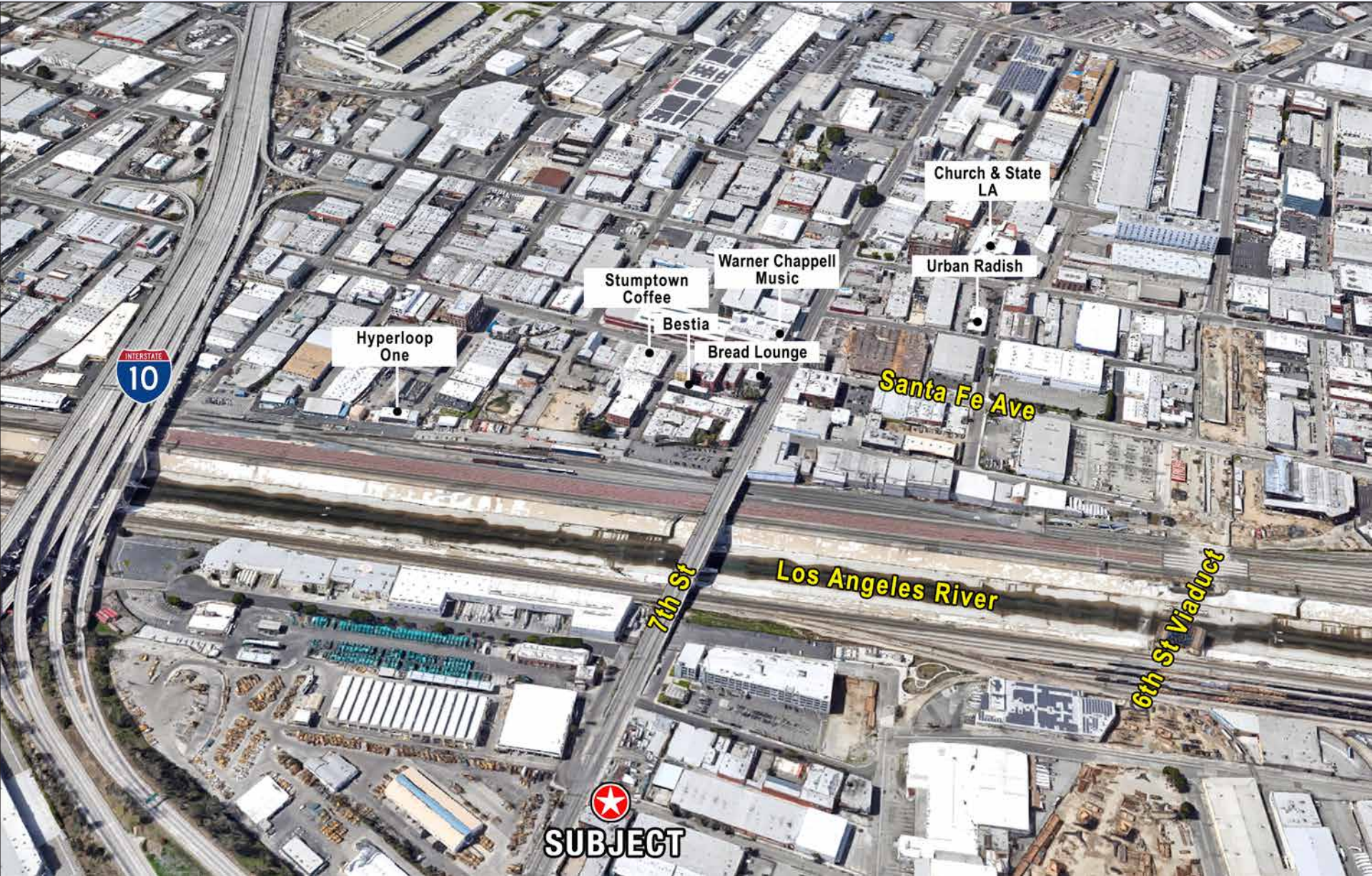

Comparable Values | Sold Properties

SUBJECT
 2231 E 7th St
 Los Angeles, CA 90023
 Zoned LA M2

Building SF : 4,785±
 Land SF : 4,800±
 Asking Price : \$2,800,000
 Per SF Building : \$585.16



1. Warehouse
 614 Mateo St
 Los Angeles, CA 90021
 Zoned LA M3
 Buyer: SweetFlower

Building SF : 5,600
 Land SF : 5,663
 Sale Date : 5/21/2019
 Sale Price : \$4,150,000
 Per SF Bldg : \$741.07



4. Office
 777 S Santa Fe Ave
 Los Angeles, CA 90021
 Zoned LA M3
 Buyer: Access Industries, Inc.

Building SF : 257,028
 Land SF : 64,033
 Sale Date : 4/1/2019
 Sale Price : \$193,500,000
 Per SF Bldg : \$752.84



2. Industrial
 2020 E 7th Pl
 Los Angeles, CA 90021
 Zoned LA M3
 Buyer: Access Industries, Inc.

Building SF : 31,716
 Land SF :
 Sale Date : 4/15/2019
 Sale Price : \$19,820,000
 Per SF Bldg : \$624.92



5. Industrial
 1219-1227 S Santa Fe Ave
 Los Angeles, CA 90021
 Zoned LA M3-3
 Buyer: NCP Management, Inc.

Building SF : 10,480
 Land SF : 24,394
 Sale Date : 2/21/2019
 Sale Price : \$7,374,000
 Per SF Bldg : \$703.63



3. Office
 2045 Violet St
 Los Angeles, CA 90021
 Zoned LA M3
 Buyer: Access Industries, Inc.

Building SF : 9,940
 Land SF :
 Sale Date : 4/15/2019
 Sale Price : \$12,180,000
 Per SF Bldg : \$1,225.35



6. Industrial
 1213 S Santa Fe Ave
 Los Angeles, CA 90021
 Zoned LA M3
 Buyer: NCP Management, Inc.

Building SF : 6,490
 Land SF : 7,405
 Sale Date : 2/21/2019
 Sale Price : \$4,076,500
 Per SF Bldg : \$628.12

Average Price Per Sq.Ft. Building Value: \$779.32

2231 E 7th Street
Los Angeles, CA 90023

4,785± SF Building
4,800± SF of Land



Exclusively offered by

Anthony S Behar

Executive Vice President

213.747.8426 office

310.880.2329 mobile

anthony@majorproperties.com

Lic. 01368565

MAJOR PROPERTIES

1200 W Olympic Blvd

Los Angeles, CA 90015

majorproperties.com

MAJOR PROPERTIES
REAL ESTATE
Commercial • Industrial • Residential