



ZACUTO
GROUP

COMMERCIAL REAL ESTATE



2100
NARCISSUS
COURT
VENICE, CA 90291

BRAND NEW CONSTRUCTION
CREATIVE OFFICE
WITH PARKING



2100 NARCISSUS COURT

One-of-a-kind opportunity to lease a brand new creative office compound with gated parking in Venice.



Single Tenant Freestanding building



Secured parking for 11+ vehicles



Exposed wood beamed ceilings and picture frame operable windows throughout.



Fantastic Indoor/Outdoor flow with roll-up door and patios.



Prime Venice location, short walk to Erewon, Zinquè, numerous retail amenities and restaurants along Abbot Kinney.



Blocks from the beach and world famous Venice boardwalk.

2100 NARCISSUS COURT, VENICE, CA 90291

PROPERTY OVERVIEW

PRICE

Negotiable

BUILDING SIZE

3,462 SF

TERM

2-5 Years

USE

Creative

PARKING

11+ Vehicles

YEAR BUILT

2021



LISTING AGENTS



JAKE ZACUTO

Managing Director
310.469.9012
jake@zacutogroup.com
BRE #01377441



LEOR BINSHTOCK

Executive Vice President
310-469-9014
leor@zacutogroup.com
BRE #01773798

No warranty, express or implied, is made as to the accuracy of the information contained herein. This information is submitted subject to errors, omissions, change of price, rental or other conditions, withdrawal without notice. All parties who receive this material should not rely on it, but should use it as a starting point of analysis, and should independently confirm the accuracy of the information contained herein through a due diligence review of the books, records, files and documents that constitute reliable sources of the information described herein. Logos and images are for identification purposes only and may be trademarks of their respective companies. All terms provided are approximate. Buyer to verify. 2/2021

PHOTOS

2100 NARCISSUS COURT, VENICE, CA 90291

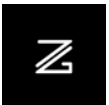
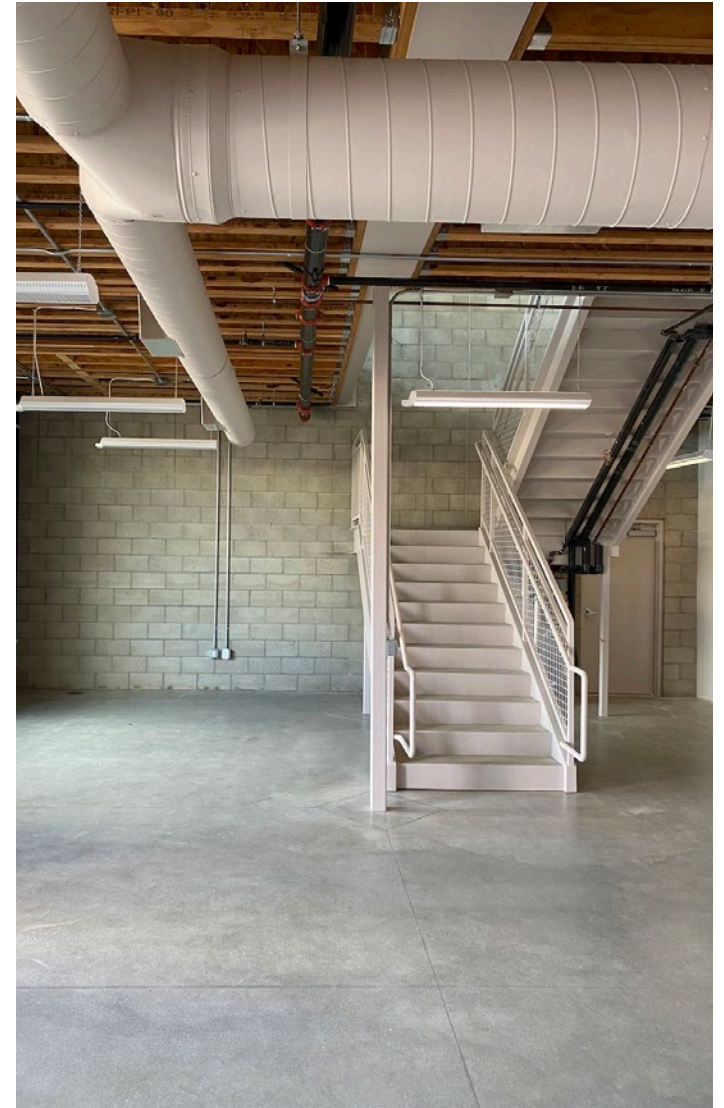

PHOTOS

2100 NARCISSUS COURT, VENICE, CA 90291



FLOOR PLANS

2100 NARCISSUS COURT, VENICE, CA 90291

- 3 restrooms (including shower)
- Kitchen on each floor
- 2nd floor balcony

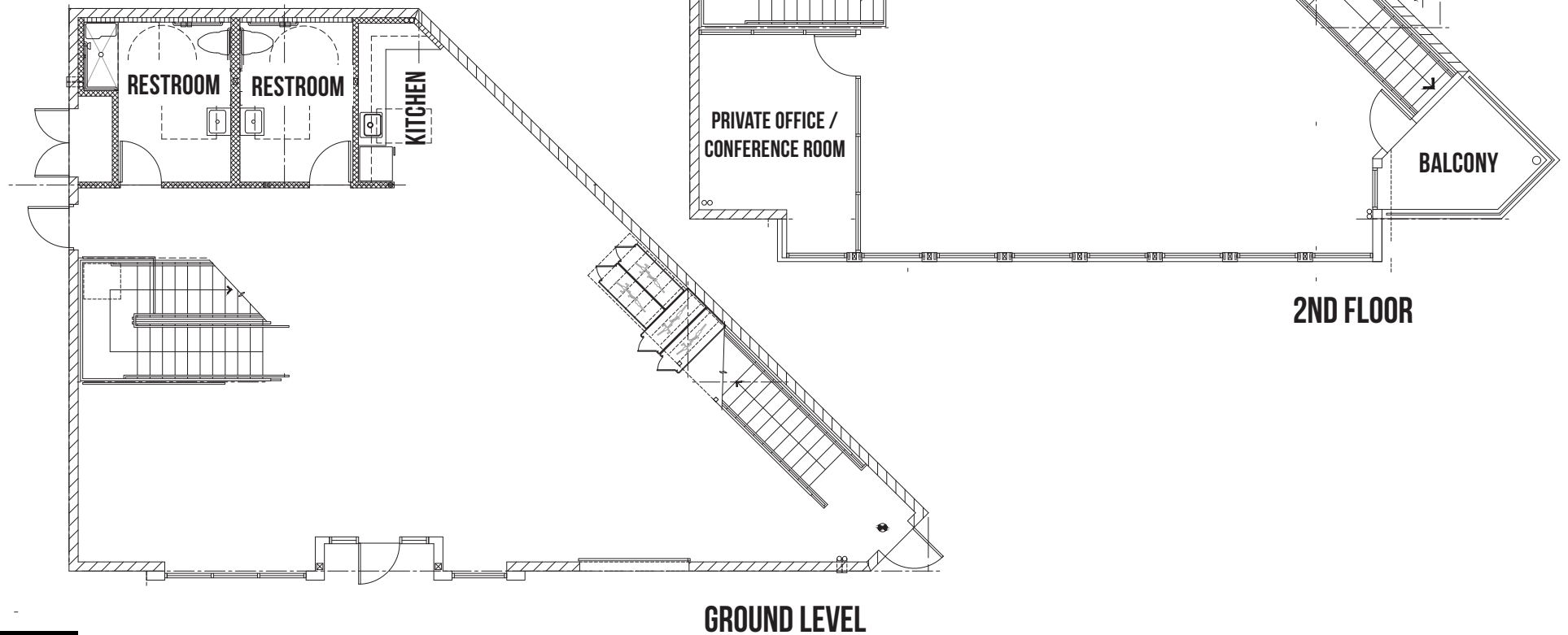

LOCATION

2100 NARCISSUS COURT, VENICE, CA 90291

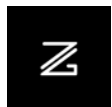

AMENITIES MAPS

2100 NARCISSUS COURT, VENICE, CA 90291

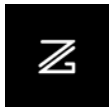
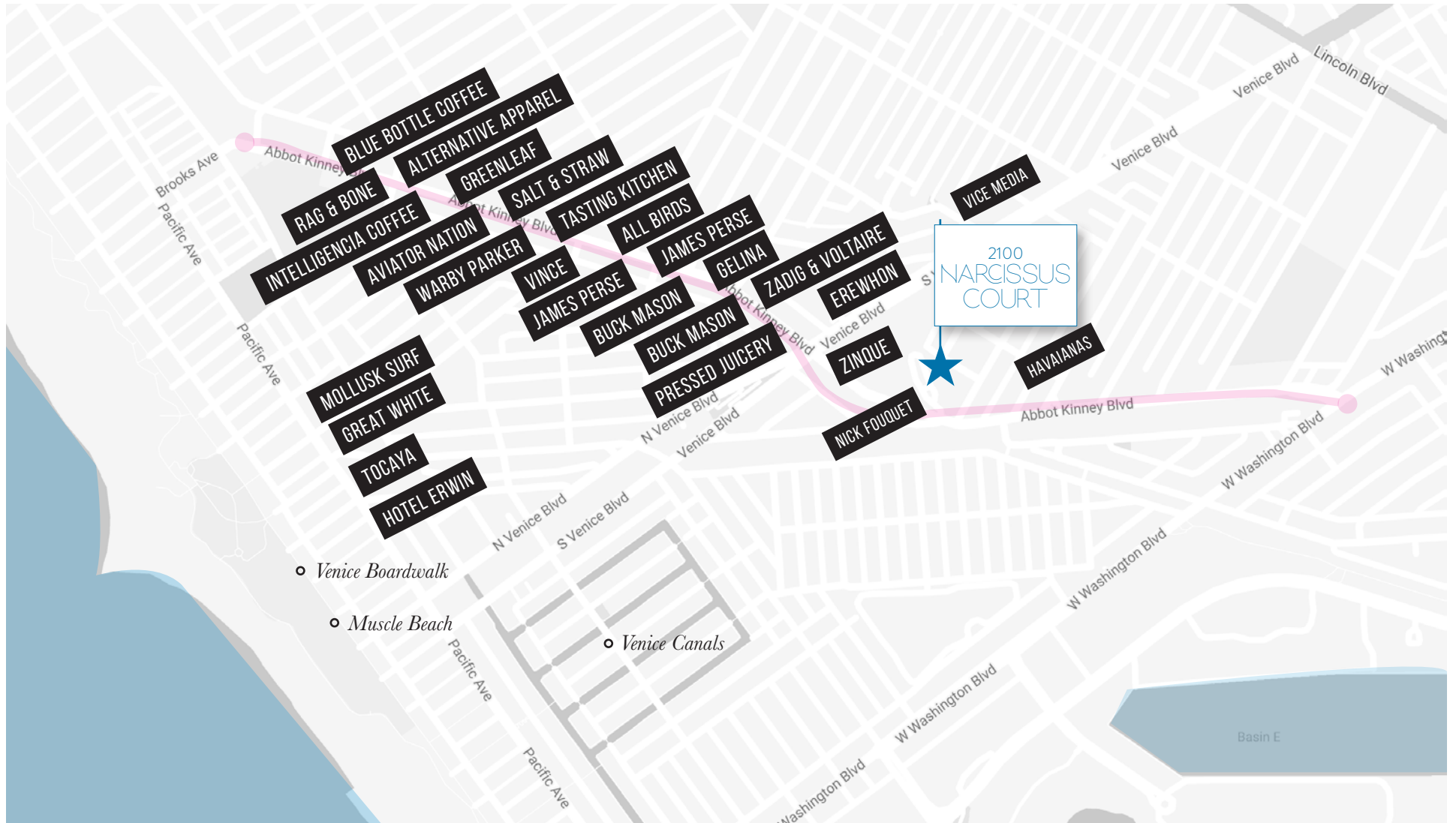

NEIGHBORHOOD OVERVIEW

2100 NARCISSUS COURT, VENICE, CA 90291

Known for its Bohemian roots and creative energy, Venice is a buzzing beach town sharing its streets with tech savvy entrepreneurs, artists, hip families and eclectic characters. With a mix of gourmet restaurants, acclaimed retail destinations and an unbeatable proximity to the Pacific Ocean, it's no surprise it has seen a resurgence of activity in the commercial and residential markets.



While big names like Google and Snapchat are calling attention to the Westside neighborhood, other brands (in media, tech, and lifestyle) are also leaving their mark on the community. In recent years, Venice has become arguably one of the most sought after locations in Los Angeles.

THE TEAM



Jake Zacuto
Managing Director
310-469-9012
jake@zacutogroup.com
BRE #01377441



Andrew Sinasohn
Executive Vice President
310-469-9023
andrew@zacutogroup.com
BRE #01951740



Leor Binshtock
Executive Vice President
310-469-9014
leor@zacutogroup.com
BRE #01773798



Jackie Lubrano
Vice President
310-469-9376
jackie@zacutogroup.com
BRE #02024601



Richard Ramer
Vice President
310-720-2994
richard@zacutogroup.com
BRE #02053543



Connor Sears
Senior Director
310-469-9398
connor@zacutogroup.com
BRE #02010505



Doug Fillmore
Senior Director
310-469-9020
doug@zacutogroup.com
BRE #02092675



Benji Gribnau
Director
424-322-9309
benji@zacutogroup.com
BRE #02069968



Matt McLaughlin
Director
424.254.5856
matt@zacutogroup.com
BRE #02079289



Michael Spiegel
Marketing Director
424-255-1566
Michael@zacutogroup.com



Morgan Roundtree
Executive Assisant / Operations
424-255-1566
Morgan@zacutogroup.com

714 HAMPTON DRIVE
VENICE, CALIFORNIA 90291

ZACUTOGROUP.COM | 310-469-9300

ELEVATE YOUR PERSPECTIVE



**ZACUTO
GROUP**

COMMERCIAL REAL ESTATE