



# LAND FOR SALE

## JAMES ROSS DRIVE ASSEMBLAGE

DURHAM, NC 27713

A WEST & WOODALL COMPANY



**Description:** 2.232 acres available for residential development in a great location. Less than half a mile away from Southpoint Mall & I-40. Adjacent to apartments, retail, and other popular residential developments. This property is on the heavily trafficked Fayetteville Road, making it a great opportunity for development in the growing South Durham area. The property is located just beyond city limits, therefore city water and sewer is currently unavailable.

**Acreage:** 2.232 acres

**Traffic count:** NCDOT daily traffic count: 15,500

**Addresses:** 103, 107, 115, & 119 James Ross Drive, Durham

**Zoning:** Rural residential. Durham County future land use map indicates a future use of low-medium density residential (4-8 du/acre)

**Aerial Video:** [https://youtu.be/ma\\_z9fooa5Y](https://youtu.be/ma_z9fooa5Y)

**103 James Ross Drive \$400,000 | .824 acres**

**115 James Ross Drive \$200,000 | .461 acres**

**107 James Ross Drive \$230,000 | .464 acres**

**119 James Ross Drive \$230,000 | .483 acres**

For more information please contact:

**Graham Storey** graham@westandwoodall.com | Cell 919-698-8799

**Charles Bartscher** charles@westandwoodall.com | Cell 919-395-5498

Visit us at [PickettSprouse.com](http://PickettSprouse.com)

**PICKETT  
SPROUSE**

COMMERCIAL  
REAL ESTATE



A WEST & WOODALL COMPANY

# LAND FOR SALE

## JAMES ROSS DRIVE ASSEMBLAGE

DURHAM, NC 27713

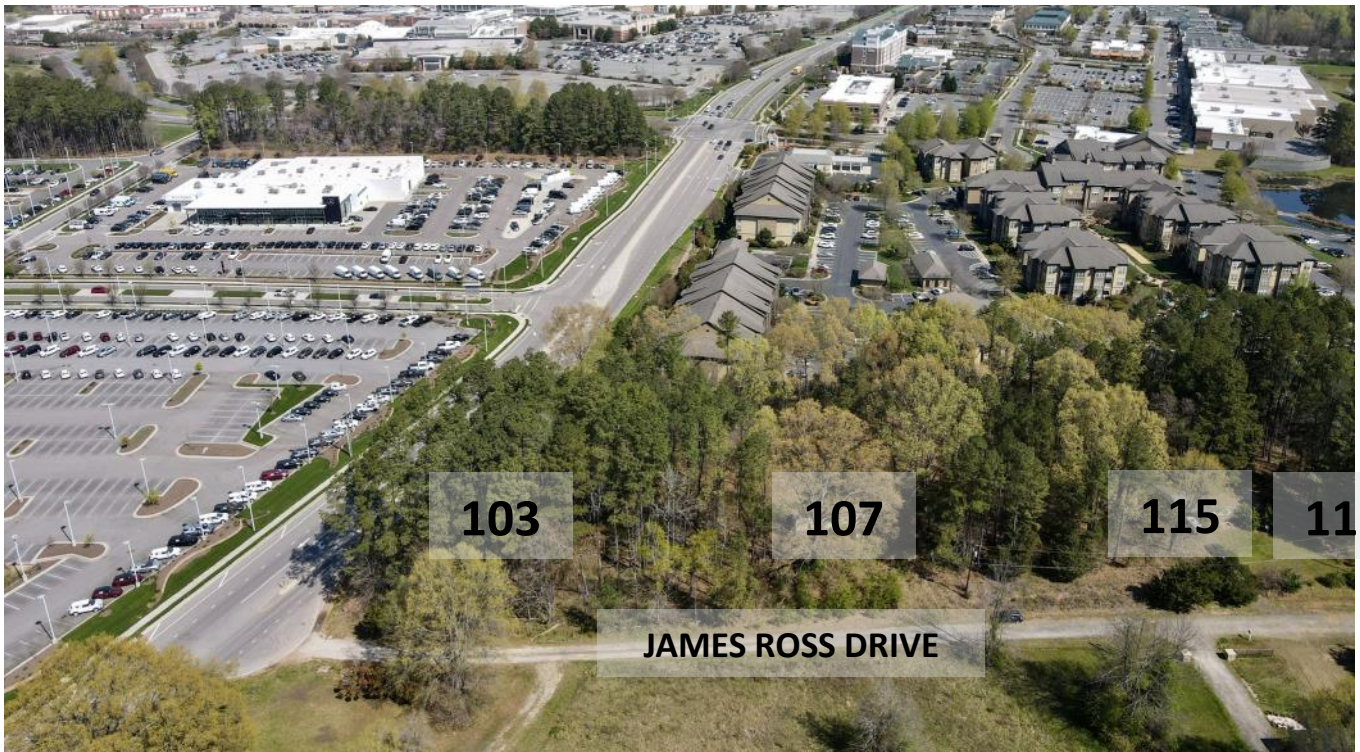
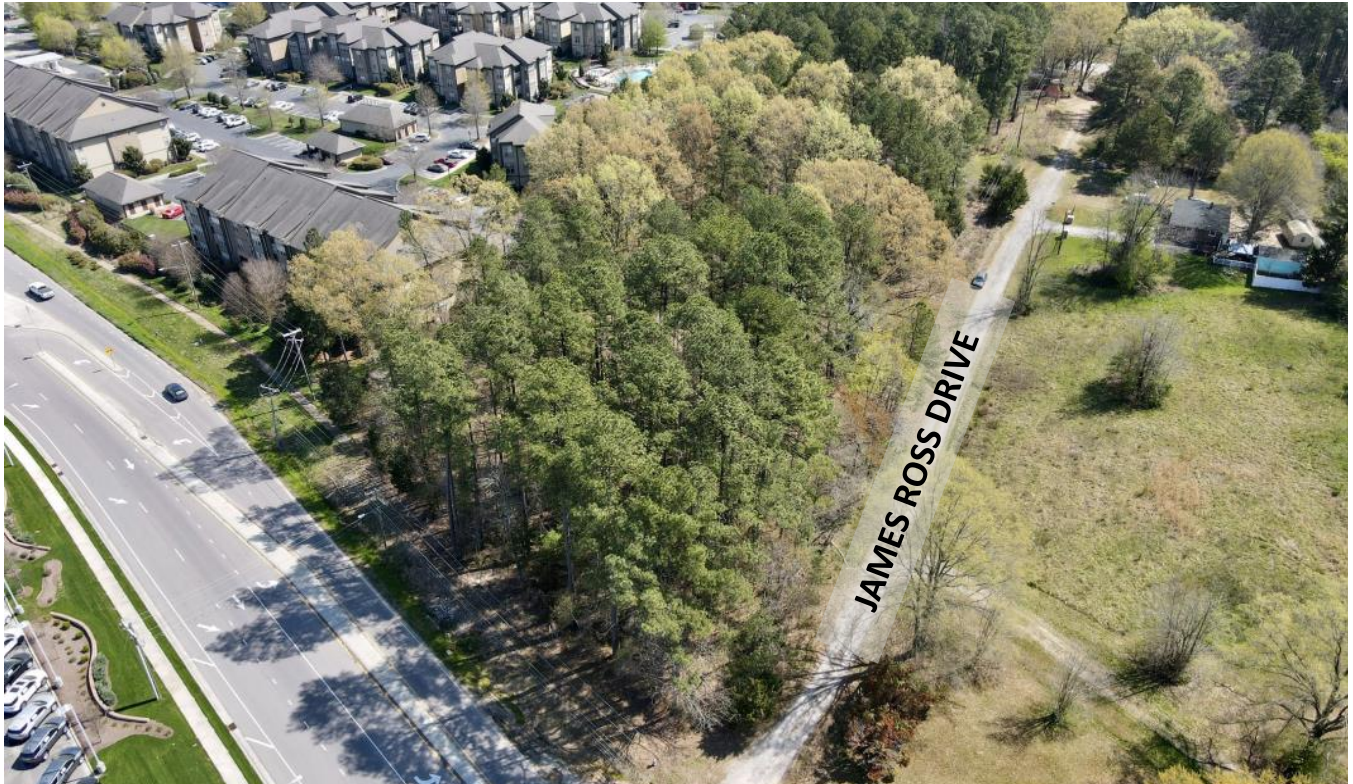

INFORMATION HEREIN IS SUBJECT TO VERIFICATION BY ALL PARTIES AND MAY CHANGE WITHOUT NOTICE.

1901 HILLANDALE ROAD, SUITE 100 • DURHAM, NC 27705 • 919.493.0395 • [WWW.PICKETTSPROUSE.COM](http://WWW.PICKETTSPROUSE.COM)

PICKETT  
SPROUSE

COMMERCIAL  
REAL ESTATE



A WEST & WOODALL COMPANY

# LAND FOR SALE

## JAMES ROSS DRIVE ASSEMBLAGE

DURHAM, NC 27713

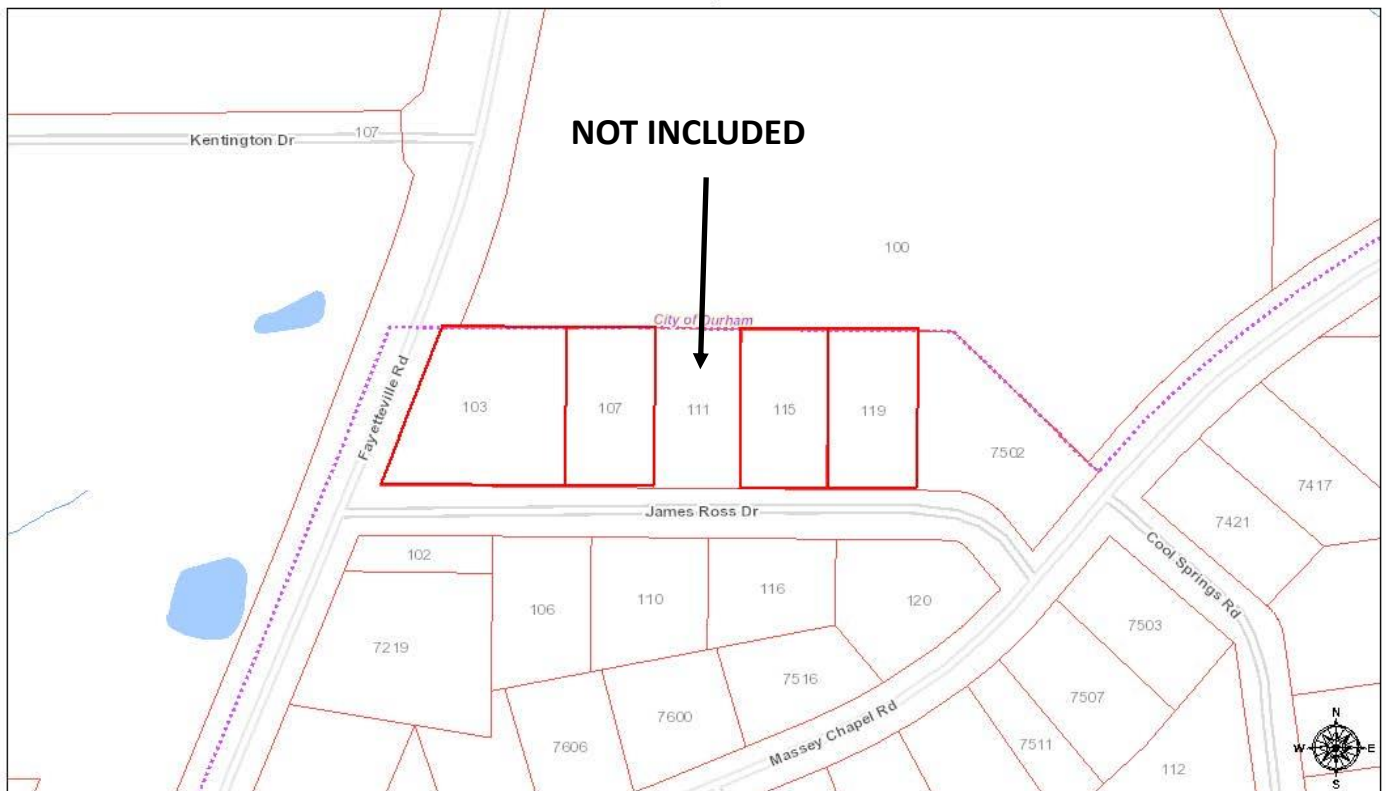

INFORMATION HEREIN IS SUBJECT TO VERIFICATION BY ALL PARTIES AND MAY CHANGE WITHOUT NOTICE.

1901 HILLANDALE ROAD, SUITE 100 • DURHAM, NC 27705 • 919.493.0395 • WWW.PICKETTSPOUSE.COM