

1530 W. 13th Avenue  
Denver, Colorado 80204

5 Story Zoned Denver Core  
Re-Development Opportunity



The information contained herein does not purport to provide a complete or fully accurate summary of the Property or any of the documents related thereto, nor does it purport to be all-inclusive or to contain all of the information which prospective buyers may need or desire. All financial projections are based on assumptions relating to the general economy, competition, and other factors beyond the control of the Owner and Broker and, therefore, are subject to material variation. This Marketing Package does not constitute an indication that there has been any change in the business or affairs of the Property or the Owner since the date of preparation of the information herein. Additional information and an opportunity to inspect the Property will be made available to interested and qualified prospective buyers.

Neither Owner nor Broker nor any of their respective officers, Agents or principals has made or will make any representations or warranties, express or implied, as to the accuracy or completeness of this Marketing Package or any of its contents, and no legal commitment or obligation shall arise by reason of the Marketing Package or its contents. Analysis and verification of the information contained in the Marketing Package is solely the responsibility of the prospective buyer,

with the Property to be sold on an as is, where-is basis without any representations as to the physical, financial or environmental conditional of the Property.

Owner and Broker expressly reserve the right, at their sole discretion, to reject any or all expressions of interest or offers to purchase the Property and/or terminate discussions with any entity at any time with or without notice. Owner has no legal commitment or obligations to any individual or entity reviewing the Marketing Package or making an offer to purchase the Property unless and until such sale of the Property is approved by Owner in its sole discretion, a written agreement for purchase of the Property has been fully delivered, and approved by Owner, its legal counsel and any conditions to the Owner's obligations there under have been satisfied or waived.

This Marketing Package and its contents, except such information which is a matter of public record or is provided in sources available to the public (such contents as so limited herein called the "Contents"), are of a confidential nature. By accepting this Marketing Package, you unconditionally agree that you will hold and treat the Marketing Package and the Contents in the strictest

confidence, that you will not photocopy or duplicate the Marketing Package or any part thereof, that you will not disclose the Marketing Package or any of the Contents to any other entity (except in the case of a principal, who shall be permitted to disclose to your employees, contractors, investors and outside advisors retained by you, or to third-party institutional lenders for financing sought by you, if necessary, in your opinion, to assist in your determination of whether or not to make a proposal) without the prior authorization of the Owner or Broker, and that you will not use the Marketing Package or any of the Contents in any fashion or manner detrimental to the interest of the Owner or Broker.

**Chris Wiedenmayer**

+1 303 565 3019

[cwiedenmayer@shamesmakovsky.com](mailto:cwiedenmayer@shamesmakovsky.com)

---

**NAI Shames Makovsky**

1400 Glenarm Place, Suite 100  
Denver, CO 80202

[naishamesmakovsky.com](http://naishamesmakovsky.com)

# Highlights

## Incredible Location

1.5 miles to Denver's CBD, less than .5 miles to 10th & Osage RTD Light Rail Station, as well as quick access to Interstate 25 & Interstate 70.

## I-MX-5 Zoning

Five (5) story redevelopment opportunity located in the highly desirable Lincoln Park neighborhood.

## Large Lot for Re-Development

Large 67,642 SF rectangular lot measuring approximately 135' x 500'.

## Enterprise Zone

Property is located in the Denver County Enterprise Zone of the Colorado Enterprise Zone (EZ) Program, allowing for investment benefits for the buyer.

## Hub Zone Qualified



# Offering Overview



NAI Shames Makovsky is pleased to present 1530 W 13th Ave., a 67,642 SF redevelopment opportunity in Denver, CO. The property is ideally located 1.4 miles from the Denver CBD and .4 miles from the 10th and Osage light rail station and shops. The property allows for easy access to I-25, Colfax Ave. and is close to Empower Field, Ball Arena, Metro State and Colorado University campuses.

Zoned I-MX-5, which allows for construction up to 5 stories, the property is also located in an Enterprise and HUB zones allowing the investor more investment benefits.

Price	\$6,250,000
Building SF	23,972
Land SF	67,642
Zoning	I-MX-5
Programs	Enterprise Zone and HUB Zone Qualified
YOC	1978
Water	Denver
Utilities	Xcel

# Aerial

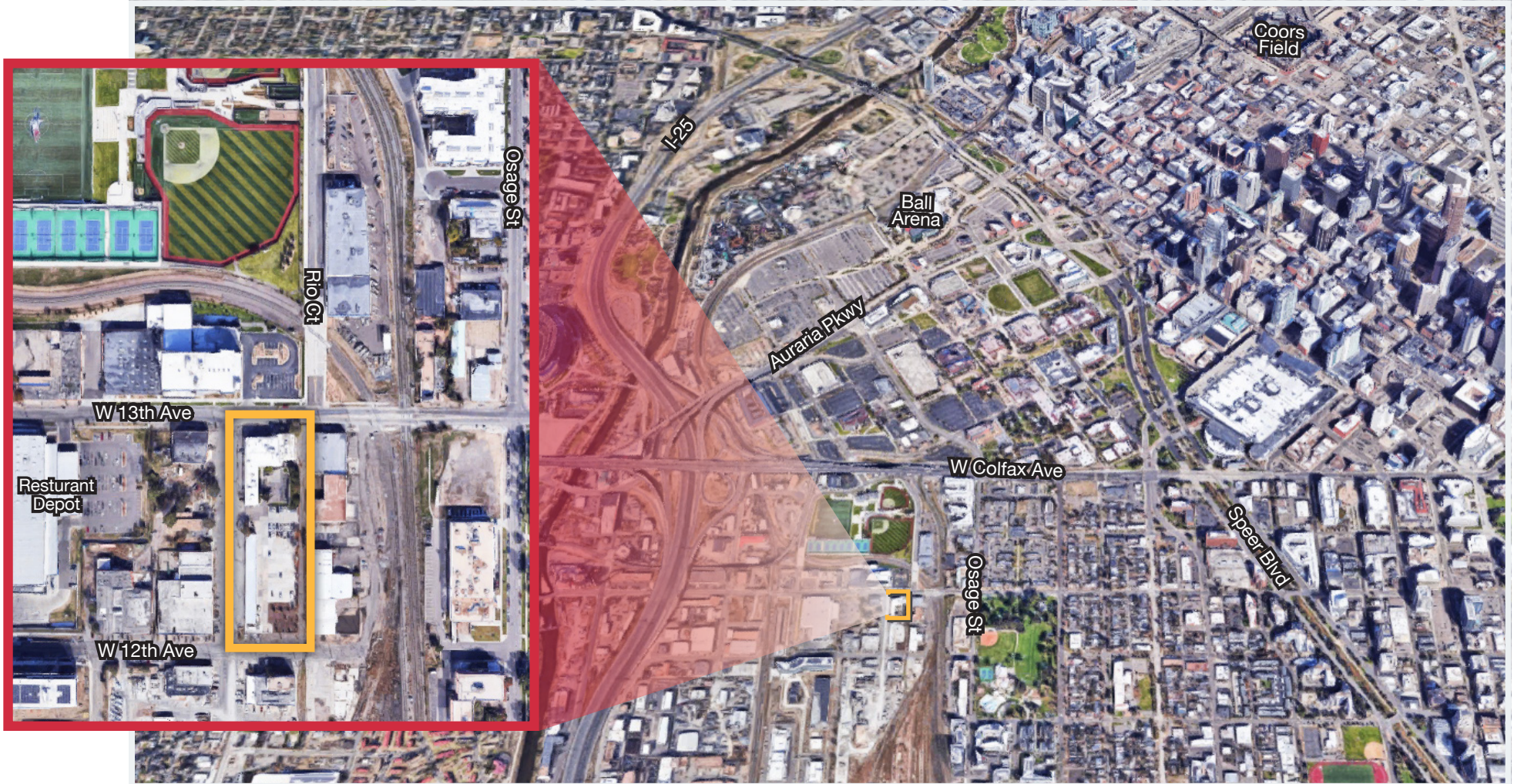

# Aerial



# Aerial



# Aerial





# Lincoln Park

Lincoln Park is a neighborhood and public park close to downtown Denver, Colorado and the location of the Art District on Santa Fe. The neighborhood is one of Denver's oldest and is just to the south of the area where Denver was first settled in the 1850s. Many houses date from about 1900. The neighborhood is sometimes called "La Alma/Lincoln Park" or the West Side.

Housing in the neighborhood includes many single family detached houses, including two-story brick Victorians, row houses, duplexes, brick bungalows and one-story stucco houses. Prominent housing developments include the Parkway Center apartment and condominium complex, with 1,050 units, at 12th and Galapago Street, Denver Tower Complex with condos, supermarket and offices (both fronting on Speer Boulevard from 14th to 12th).

The North Lincoln Park public housing facility, completed in 1996, replaced a dilapidated housing complex built in the 1950s. A more extensive update is planned for the remaining South Lincoln Park Homes starting in 2010, using a grant from the American Recovery and Reinvestment Act. This new project will create 900 units of mixed-income housing, and provide space for an open-air farmer's market.



# Demographics

	1 Mile Radius	3 Mile	5 Mile
<b>POPULATION</b>			
Population (2020)	15,762	262,930	523,580
Population (2025)	16,974	282,004	555,214
Annual Growth (2020-2025)	1.5%	1.4%	1.2%
<b>HOUSEHOLDS</b>			
Total Households (2020)	7,680	127,649	237,483
Total Households (2025)	8,317	137,100	252,066
Annual Growth (2020-2025)	1.7%	1.5%	1.2%
<b>MEDIAN HOUSEHOLD INCOME</b>	\$68,608	\$67,890	\$68,006
<b>BUSINESS &amp; EMPLOYMENT</b>			
Total Employees	40,516	251,033	400,942



**Chris Wiedenmayer**

+1 303 565 3019

[cwiedenmayer@shamesmakovsky.com](mailto:cwiedenmayer@shamesmakovsky.com)



1400 Glenarm Place, Suite 100  
Denver, CO 80202  
+1 303 534 5005  
[naishamesmakovsky.com](http://naishamesmakovsky.com)