



## 305 Edgeworth Street

Greensboro, North Carolina 27407

### Property Description

- ±18,000 SF
- 3 Floors
- Floors 1 & 2 available: 5,000 SF each
- Class A Construction: Brick, Glass, Steel with elevator
- Great location: access and visibility
- Plenty of on-site parking
- At corner of E. Lindsay Ave., N. Spring St., Bellemeade St., and N. Edgeworth St - directly across from Grasshopper Baseball field ticket window

### Activity within walking distance:

- **Planned Project Slugger:** ±111,869 SF, 9 Story office building.
- **Planned Future Project:** Parking Deck for Project Slugger, Aloft Hotel, Carroll Companies office space. 1,050 parking spaces. \$30,000,000 project.
- **Tanger Performing Arts Center:** ±111,000 SF Building, 3,000 seat multi-purpose performance venue; 5.5 acres, \$84.7 million project, 150 events per year

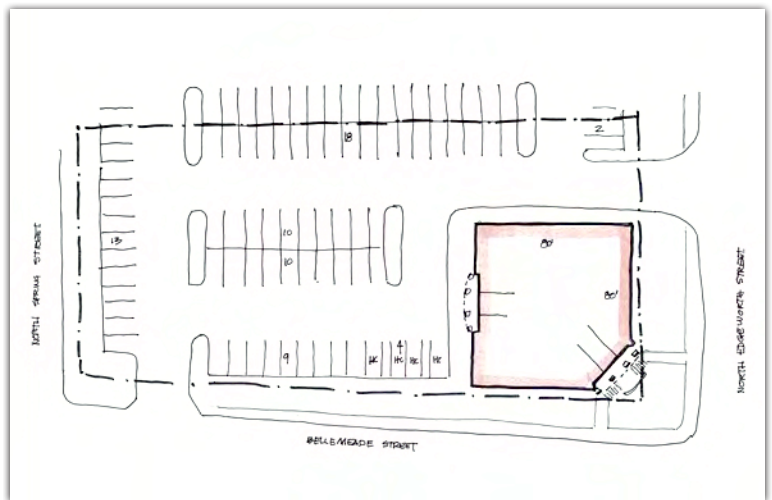

For more information, contact:

**Robin Tyler**  
+1 336 558 8799 • rtyler@naipt.com

**Allen Jones**  
+1 336 314 1631 • ajones@naipt.com

NO WARRANTY OR REPRESENTATION, EXPRESS OR IMPLIED, IS MADE AS TO THE ACCURACY OF THE INFORMATION CONTAINED HEREIN, AND THE SAME IS SUBMITTED SUBJECT TO ERRORS, OMISSIONS, CHANGE OF PRICE, RENTAL OR OTHER CONDITIONS, PRIOR SALE, LEASE OR FINANCING, OR WITHDRAWAL WITHOUT NOTICE, AND OF ANY SPECIAL LISTING CONDITIONS IMPOSED BY OUR PRINCIPALS NO WARRANTIES OR REPRESENTATIONS ARE MADE AS TO THE CONDITION OF THE PROPERTY OR ANY HAZARDS CONTAINED THEREIN ARE ANY TO BE IMPLIED.

348 N. Elm Street  
Greensboro, North Carolina 27401  
+1 336 373 0995

[naipt.com](http://naipt.com)



**SITE**

**First National Bank Field**

**Project Slugger**

**Planned Future Project**

**New Development Carroll at Bellemeade Hyatt Place**

**New Develoing Tanger Performing Arts Center**

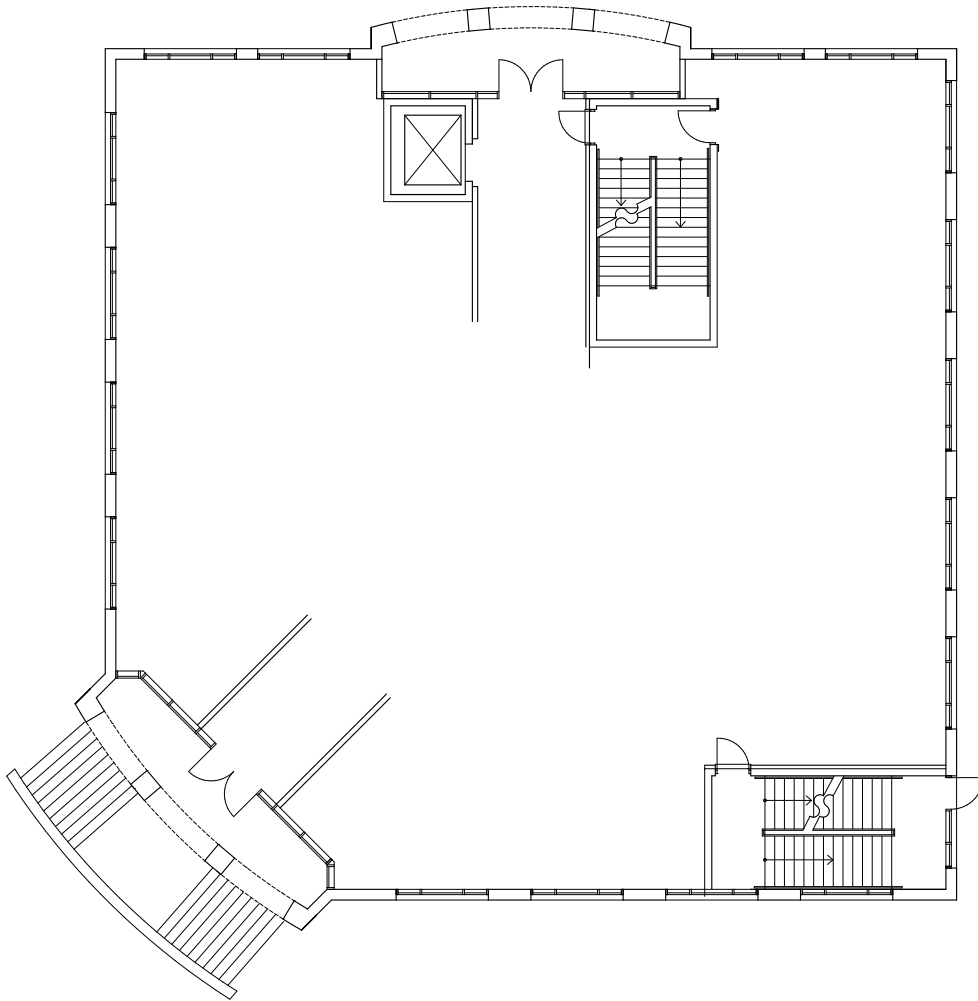

**FIRST FLOOR PLAN**  
3/8" = 1'-0"

NOTE: DO NOT SCALE DRAWINGS  
FOR PRINTING BUSINESS SIZE

DATE: 12-18-2018  
 DRAWN BY: RHC  
 CHECKED BY: VAS  
 PROJECT: 305 EDGEMORE STREET  
 GREENSBORO, NC  
 ERSKINE-SMITH ARCHITECTURE, P.L.L.C.

DESIGNER	FR
REVISIONS	FR

**PROPOSED OFFICE BUILDING FOR**  
**305 EDGEWORTH STREET**  
**GREENSBORO, NC**

**ERSKINE-SMITH**  
**ARCHITECTURE, P.L.L.C.**  
 architecture research planning  
 3405-A West Wendover Avenue  
 Greensboro, N.C. 27407  
 Phone (336) 855-1288 Fax 855-8602

**A-1**

SHEET NUMBER:  
 DESIGNER: RHC  
 CHECKED BY: VAS  
 DATE: 12-18-2018  
 SCALE: 3/8" = 1'-0"  
 TITLE:

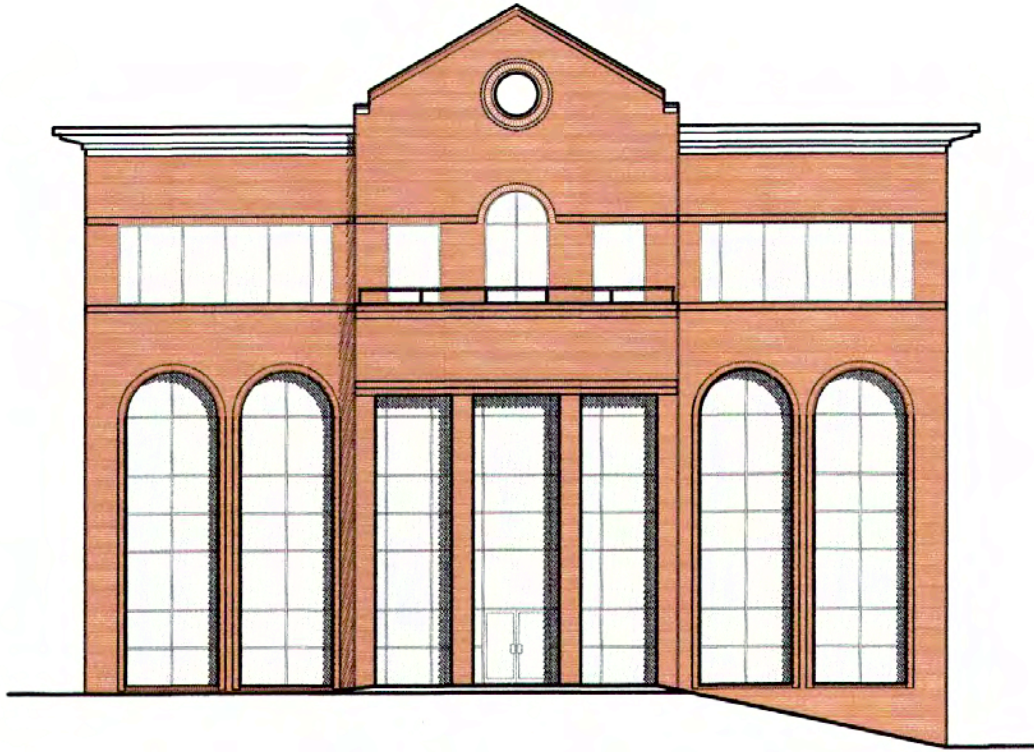

**VIEW FROM SPRING STREET**



**VIEW FROM CORNER BELLEMEADE ST. & N. EDGEWORTH**