

Arrowhead Business Park

8765
C3



Sold in "Grey Shell" Condition

For Sale: \$165/RSF

8765 W Kelton Lane, B-5 & C-3
Peoria, AZ 85382

NAI Horizon

2944 N 44th St, Suite 200, Phoenix, Arizona

+1 602 955 4000

naihorizon.com

NO WARRANTY OR REPRESENTATION, EXPRESS OR IMPLIED, IS MADE AS TO THE ACCURACY OF THE INFORMATION CONTAINED HEREIN, AND THE SAME IS SUBMITTED SUBJECT TO ERRORS, OMISSIONS, CHANGE OF PRICE, RENTAL OR OTHER CONDITIONS, PRIOR SALE, LEASE OR FINANCING, OR WITHDRAWAL WITHOUT NOTICE, AND OF ANY SPECIAL LISTING CONDITIONS IMPOSED BY OUR PRINCIPALS NO WARRANTIES OR REPRESENTATIONS ARE MADE AS TO THE CONDITION OF THE PROPERTY OR ANY HAZARDS CONTAINED THEREIN ARE ANY TO BE IMPLIED.

For more information:

Troy Giammarco

+1 602 393 6693

troy.giammarco@naihorizon.com

Joe Pequeno

+1 602 393 6602

joe.pequeno@naihorizon.com

Arrowhead Business Park

Property & Location Highlights

- ±7,748 RSF total available (±2,290 RSF in escrow)
- One full building and one half building (in escrow) are available
- Grey shell condition
- Last remaining buildings
- Minutes to P83
- Right off Loop 101, minutes to I-10 & Loop 303
- Located in the robust Arrowhead submarket
- Over 100 restaurants in the immediate vicinity
- Excellent surrounding demographics



Troy Giammarco

+1 602 393 6693
troy.giammarco@naihorizon.com

Joe Pequeno

+1 602 393 6602
joe.pequeno@naihorizon.com

Arrowhead Business Park

Available Units

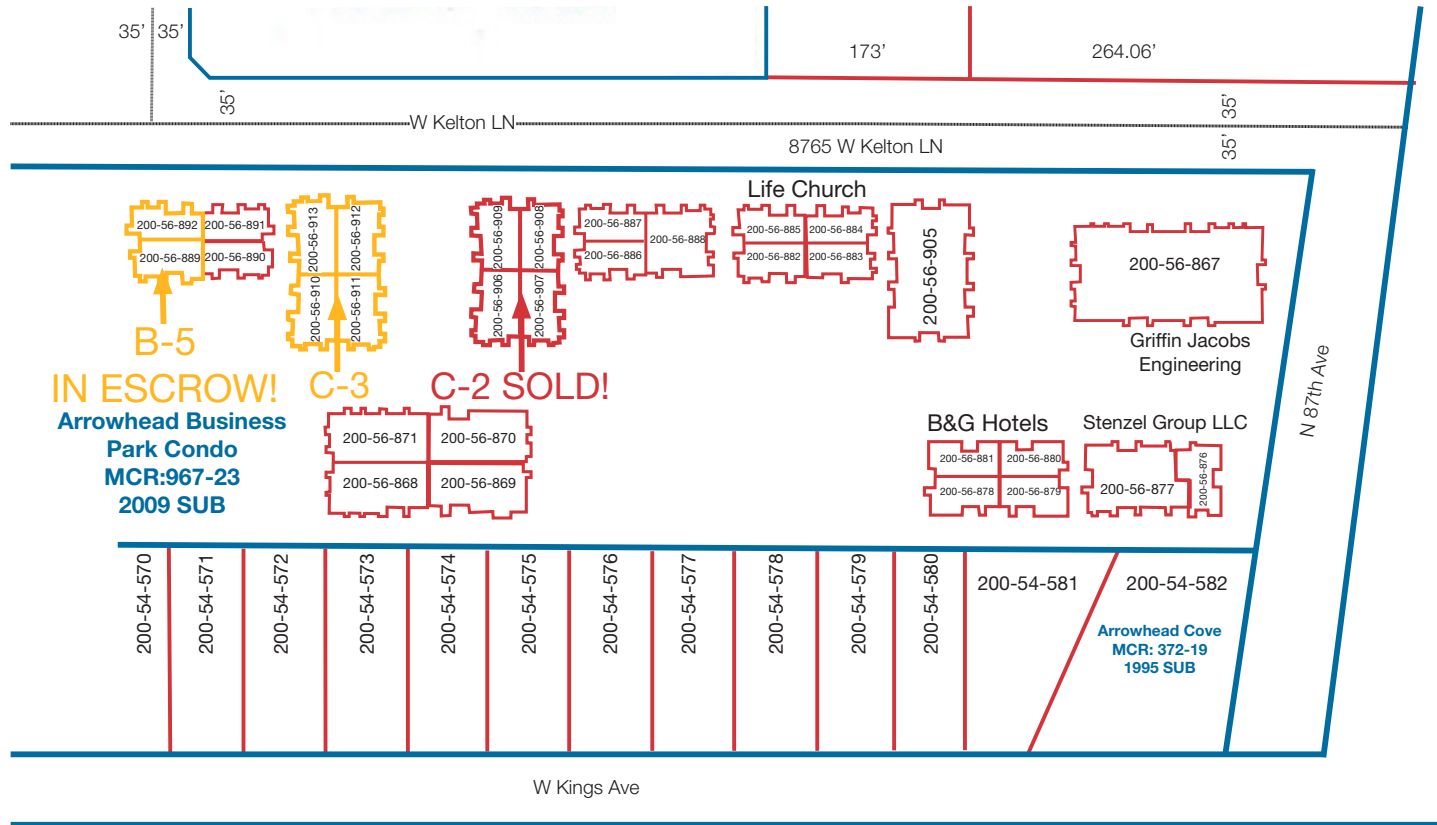

Unit	Rentable Square Feet	Sale Price (RSF)
B-5	2,290 RSF	IN ESCROW!
C-2	5,458 RSF	SOLD!
C-3	5,458 RSF	\$165/RSF

Troy Giammarco

+1 602 393 6693
troy.giammarco@naihorizon.com

Joe Pequeno

+1 602 393 6602
joe.pequeno@naihorizon.com

Arrowhead Business Park

Building Styles

Building Style 'B'

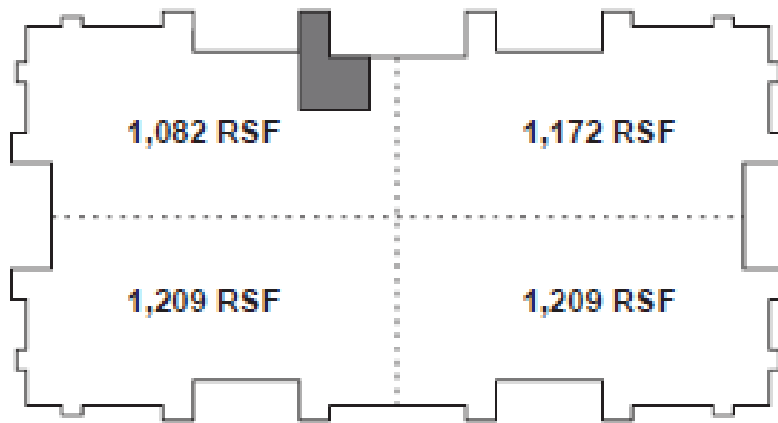

4,672 RSF

Divisible: 1,082 RSF • 1,172 RSF • 1,209 RSF • 1,209 RSF

Number of Style 'B' Buildings in Project: 8 Total

Phase I: 3 building • Phase II: 2 building • Phase III: 3 building

Building Style 'C'

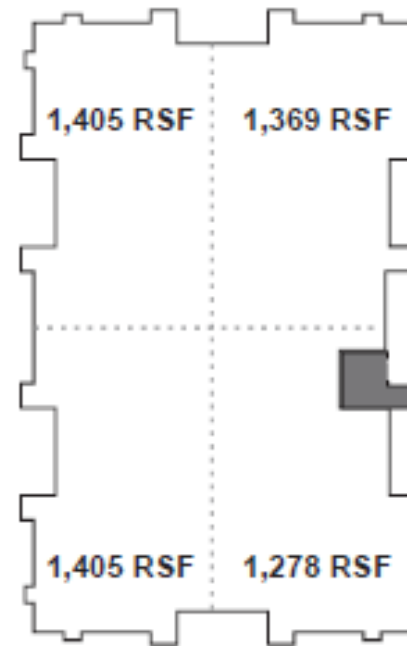

5,457 RSF

Divisible: 1,278 RSF • 1,369 RSF • 1,405 RSF • 1,405 RSF

Number of Style 'C' Buildings in Project: 4 Total

Phase I: 1 building • Phase II: 2 buildings • Phase III: 1 building

Troy Giammarco

+1 602 393 6693
troy.giammarco@naihorizon.com

Joe Pequeno

+1 602 393 6602
joe.pequeno@naihorizon.com

Arrowhead Business Park

Aerial Map



Demographics	1 Mile	3 Miles	5 Miles	Traffic Counts	VPD
Median Age:	41.1	48.9	44.7	W Kelton Ln:	2,225
Average HH Income:	\$71,014	\$69,505	\$67,953	N 87th Ave:	4,674
Population:	11,912	94,753	257,652		

Troy Giammarco

+1 602 393 6693
troy.giammarco@naihorizon.com

Joe Pequeno

+1 602 393 6602
joe.pequeno@naihorizon.com

Arrowhead Business Park

Aerial Map

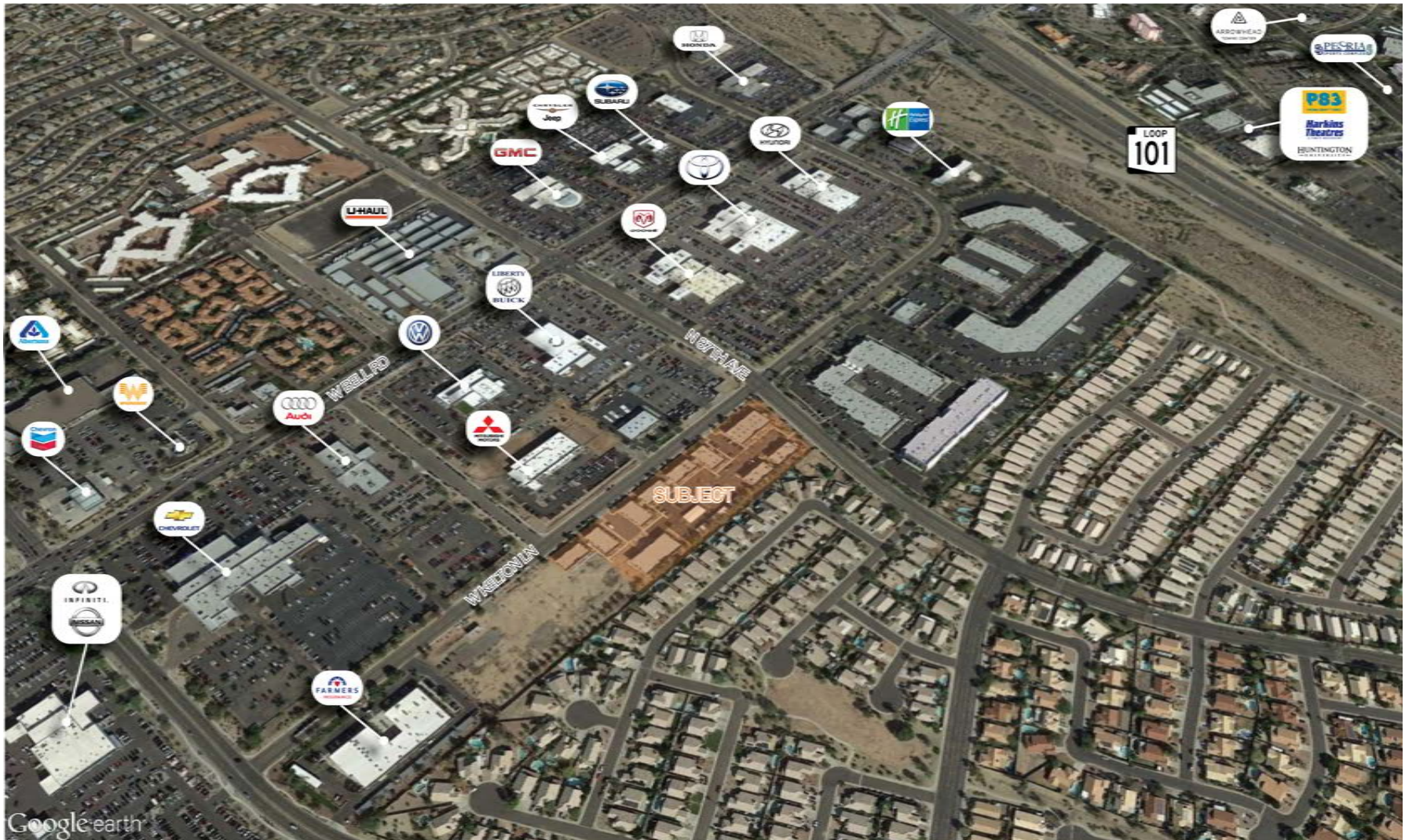

Troy Giammarco

+1 602 393 6693
troy.giammarco@naihorizon.com

Joe Pequeno

+1 602 393 6602
joe.pequeno@naihorizon.com