

VACANT PARCEL # 2
\$522,720
Hwy 99 Frontage Property

FOR SALE

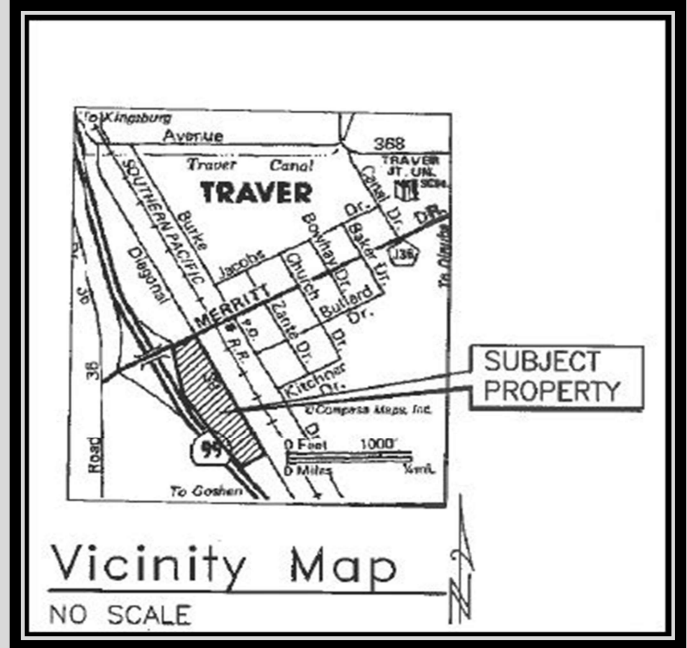
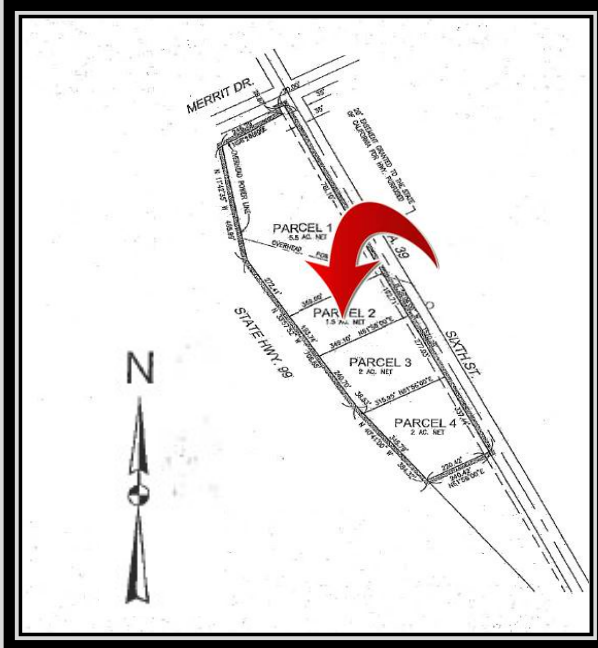

Merritt Drive & Sixth Street

Traver, Tulare County, CA

Property Features

- 1 ½ Acre Lot (approx.).
- Major North/South Route.
- Located Off Hwy 99.
- 80,000 ADT (Average Daily Traffic).
- Build to Suit.

Additional Parcels Available

Parcel 1: For Lease – Build to Suit

Parcel 3: For Lease – Build to Suit

Parcel 4: For Lease – Build to Suit

Call Agent for Pricing

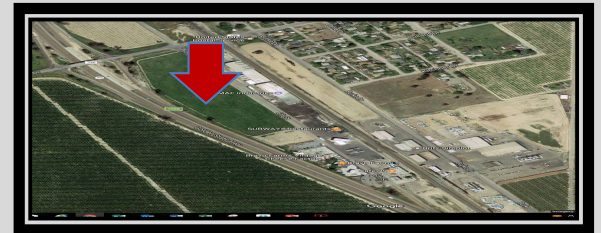

For more information contact:

Bill Whitlatch,

GRI, RE Master's™, CCIM

Real Estate Broker, DRE#00874715

559-679-6611

bill@whitlatch.net

Wayne Millies

Director, Sales, DRE #01783454

559-289-8551

wmillies@whitlatch.net