



## Renaissance Plaza

2019-2025 N Ayala Dr.  
Rialto, California 92377

### Property Highlights

- Adjacent to 500K SF Renaissance Marketplace, a brand new development in Rialto with Cinemark, 24 Hour Fitness, Hotel & Burlington
- Join Cracker Barrel & Sonic & Texas Roadhouse
- Pylon Signage on 210 FWY Available to pads: 110K Average CPD
- 800 Housing Units & 10K New Jobs forthcoming via Residential and Industrial developments nearby
- Directly adjacent & visible from 210 FWY on & off ramps
- Parcel 3: 41,949 SF, Building Size: 6,300 SF, Stalls Provided: 50
- Parcel 4: 41,948 SF, Building Size: 4,300 SF, Stalls Provided: 59

### OFFERING SUMMARY

Sale Price:	Subject To Offer
Lease Rate:	Negotiable
Lot Size:	2.62 Acres

### DEMOGRAPHICS

	3 MILES	3 MILES	5 MILES
Total Households	3,215	30,829	94,255
Total Population	12,125	120,772	363,139
Average HH Income	\$92,123	\$74,992	\$73,972

[VIEW PROPERTY VIDEO](#)

#### Fred Encinas

Senior Vice President | 909.243.7639  
fencinas@naicapital.com | CalDRE #00582260

#### Dawn Lowder

Vice President | 909.243.7616  
dawnlowder@naicapital.com | CalDRE #00380377



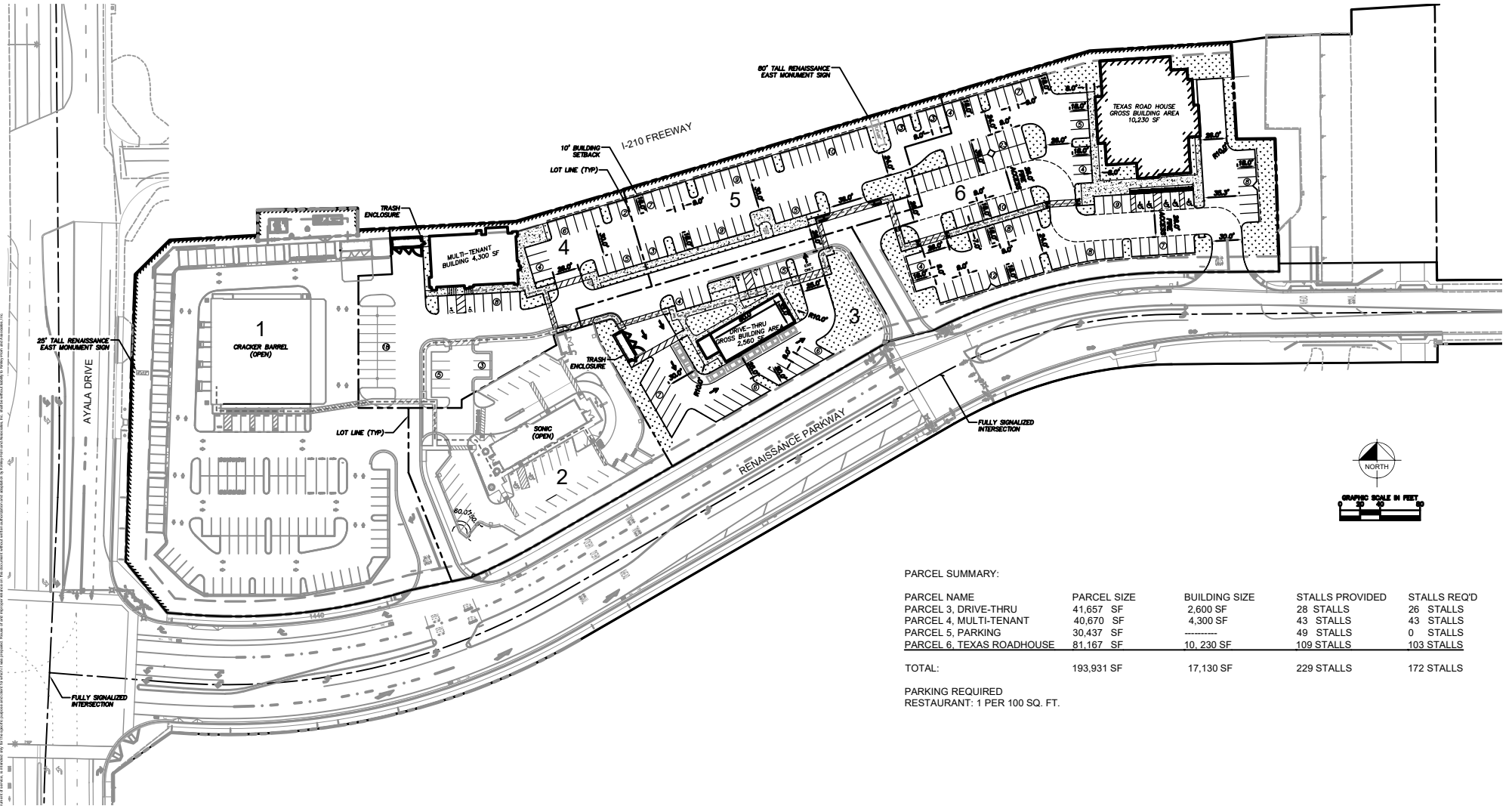

PARCEL SUMMARY:

PARCEL NAME	PARCEL SIZE	BUILDING SIZE	STALLS PROVIDED	STALLS REQ'D
PARCEL 3, DRIVE-THRU	41,657 SF	2,600 SF	28 STALLS	26 STALLS
PARCEL 4, MULTI-TENANT	40,670 SF	4,300 SF	43 STALLS	43 STALLS
PARCEL 5, PARKING	30,437 SF	-----	49 STALLS	0 STALLS
PARCEL 6, TEXAS ROADHOUSE	81,167 SF	10,230 SF	109 STALLS	103 STALLS
<b>TOTAL:</b>	<b>193,931 SF</b>	<b>17,130 SF</b>	<b>229 STALLS</b>	<b>172 STALLS</b>

PARKING REQUIRED  
RESTAURANT: 1 PER 100 SQ. FT.

THE INFORMATION CONTAINED HEREIN IS THE PROPERTY OF THE ARCHITECT AND IS TO BE USED ONLY FOR THE PROJECT AND SITE SPECIFICALLY IDENTIFIED HEREIN. NO PART OF THIS DOCUMENT IS TO BE REPRODUCED OR TRANSMITTED IN ANY FORM OR BY ANY MEANS, ELECTRONIC OR MECHANICAL, INCLUDING PHOTOCOPYING, RECORDING, OR BY ANY INFORMATION STORAGE AND RETRIEVAL SYSTEM, WITHOUT THE WRITTEN PERMISSION OF THE ARCHITECT.



**Fred Encinas**

Senior Vice President | 909.243.7639  
fencinas@naicapital.com | CalDRE #00582260

**Dawn Lowder**

Vice President | 909.243.7616  
dawnlowder@naicapital.com | CalDRE #00380377





**Fred Encinas**

Senior Vice President | 909.243.7639  
 fencinas@naicapital.com | CalDRE #00582260

**Dawn Lowder**

Vice President | 909.243.7616  
 dawnlowder@naicapital.com | CalDRE #00380377

