AVAILABLE FOR LEASE

701-703 E. Main Street
Moorestown, NJ

VICTORIA MEDICAL ARTS BUILDING

Property Information

- 20,000± SF, two building office / medical complex
- Suites available for lease from 764 - 3,733 SF
- Easily accessible from Route 38 and I-295
- Close proximity to Centerton Square shopping center featuring numerous retailers and restaurants

Available Spaces

701 E. MAIN STREET

SUITE 2	1,563± SF CLICK FOR VIRTUAL TOUR!
SUITE 6[1]	2,681± SF CLICK FOR VIRTUAL TOUR!
SUITE 6A[1]	1,052± SF

[1] Can be combined for a total of 3,733± SF

703 E. MAIN STREET

SUITE A	3,047± SF
SUITE C	1,260± SF
SUITE E	1,093± SF

LEASE RATE:

$22 PSF

+ utilities & janitorial

Contact Information:

Julie Kronfeld, SIOR
+1 856 802 6516
julie.kronfeld@naimertz.com

Rebecca Ting, SIOR
+1 609 314 1435
rebecca.ting@naimertz.com

NAI Mertz | 21 Roland Avenue
Mount Laurel, NJ 08054
+1 856 234 9600 | naimertz.com

NO WARRANTY OR REPRESENTATION, EXPRESS OR IMPLIED, IS MADE AS TO THE ACCURACY OF THE INFORMATION CONTAINED HEREIN, AND THE SAME IS SUBMITTED SUBJECT TO ERRORS, OMISSIONS, CHANGE OF PRICE, RENTAL OR OTHER CONDITIONS, PRIOR SALE, LEASE OR FINANCING, OR WITHDRAWAL WITHOUT NOTICE, AND OF ANY SPECIAL LISTING CONDITIONS IMPOSED BY OUR PRINCIPALS NO WARRANTIES OR REPRESENTATIONS ARE MADE AS TO THE CONDITION OF THE PROPERTY OR ANY HAZARDS CONTAINED THEREIN ARE ANY TO BE IMPLIED.

NAIMertz

701-703 Main Street | Moorestown, NJ

Location

KEY DISTANCES

Route 38	2.2 miles | 4 minutes
I-295	1.6 miles | 3 minutes
Centeron Square	0.7 miles | 3 minutes

703 Floorplan

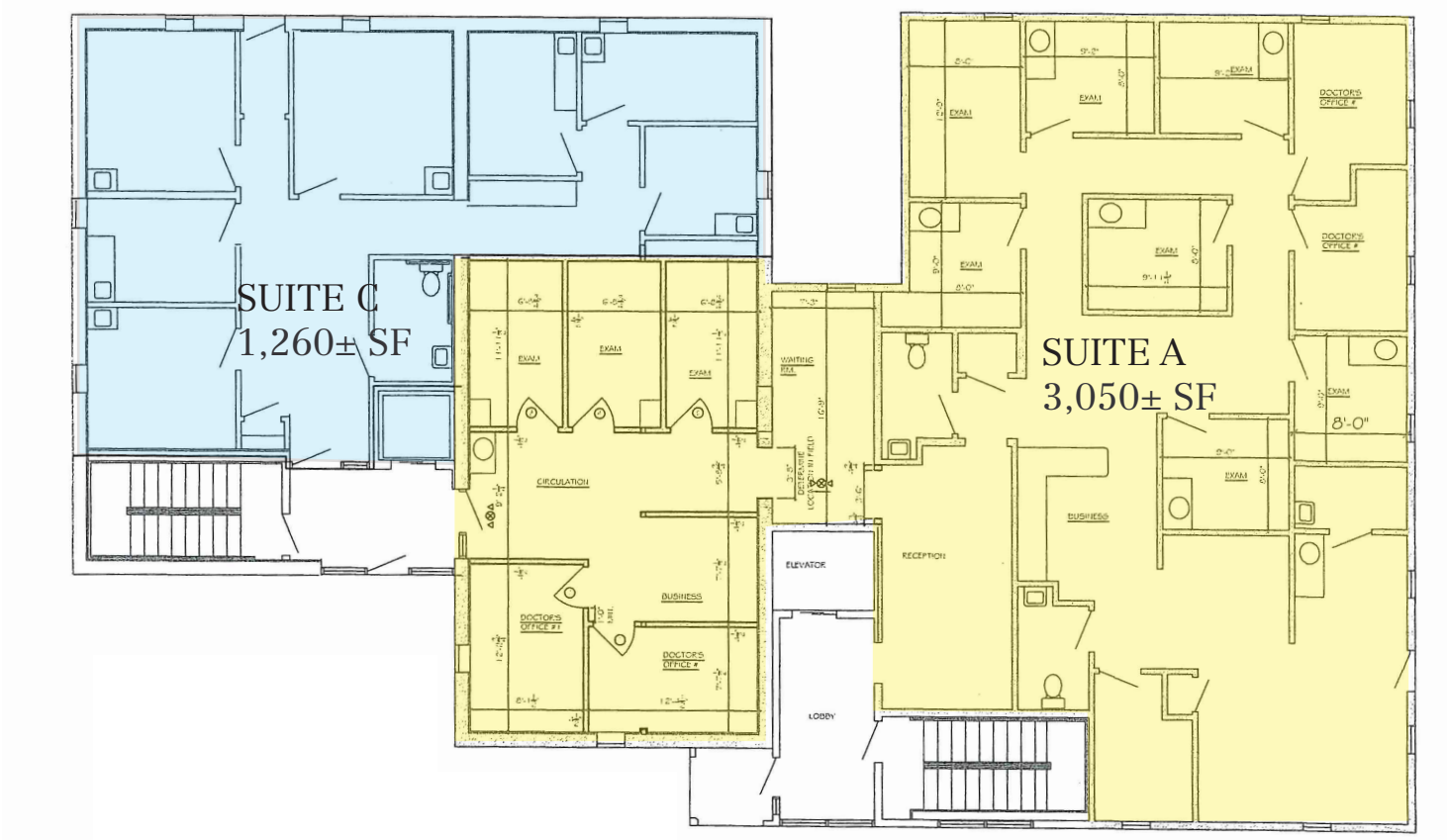

NAIMertz
21 Roland Avenue | Mount Laurel, NJ
+1 856 234 9600 | naimertz.com

703 Main Street 2nd Floor Plan

SUITE E 1,093± SF

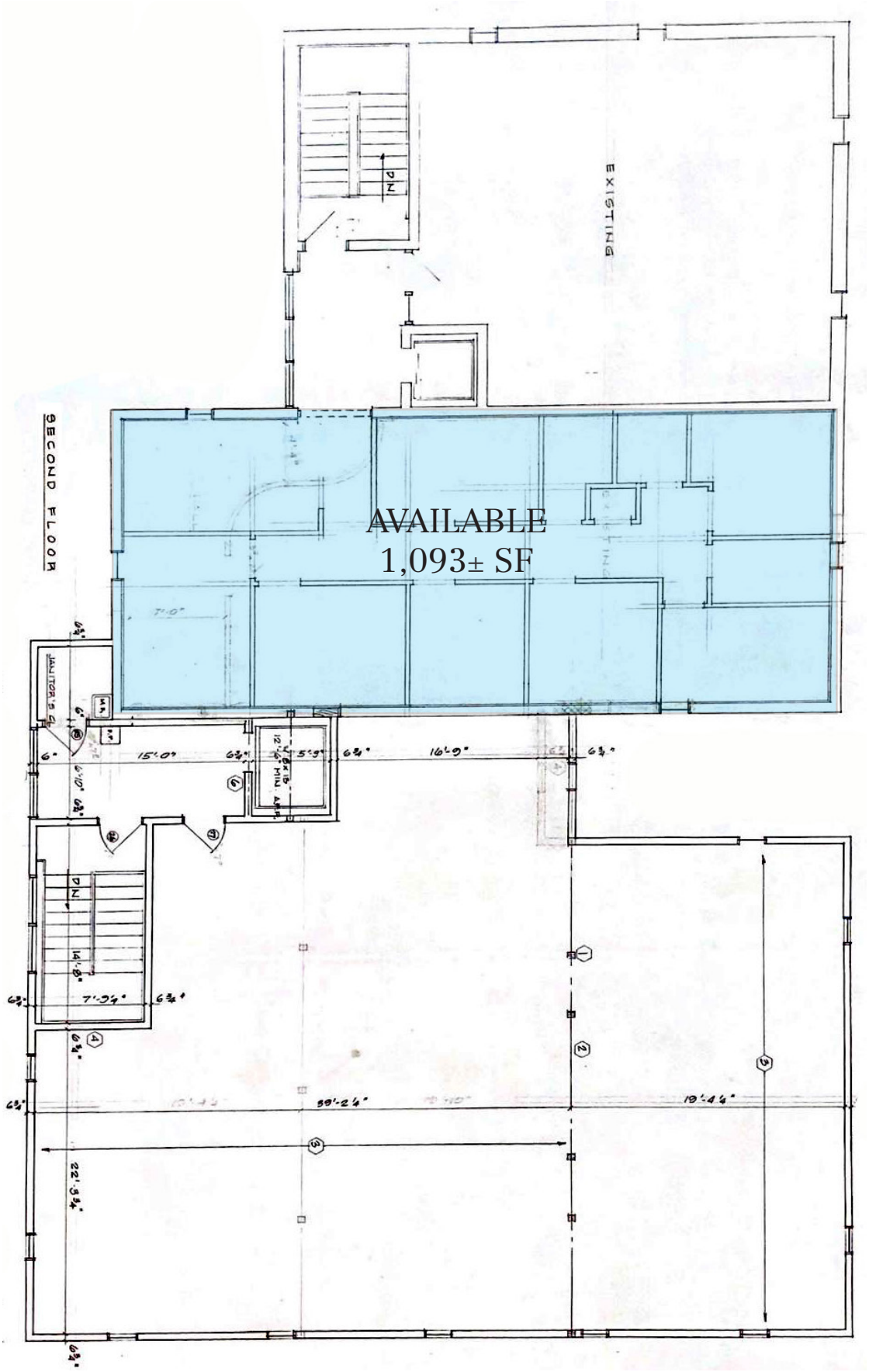

701 E. MAIN STREET

SUITE 2	1,563± SF **CLICK FOR VIRTUAL TOUR!**
SUITE 6[1]	2,681± SF **CLICK FOR VIRTUAL TOUR!**
SUITE 6A[1]	1,052± SF

[1] Can be combined for a total of 3,733± SF

SUITE 2 1,563± SF

CLICK FOR VIRTUAL TOUR!

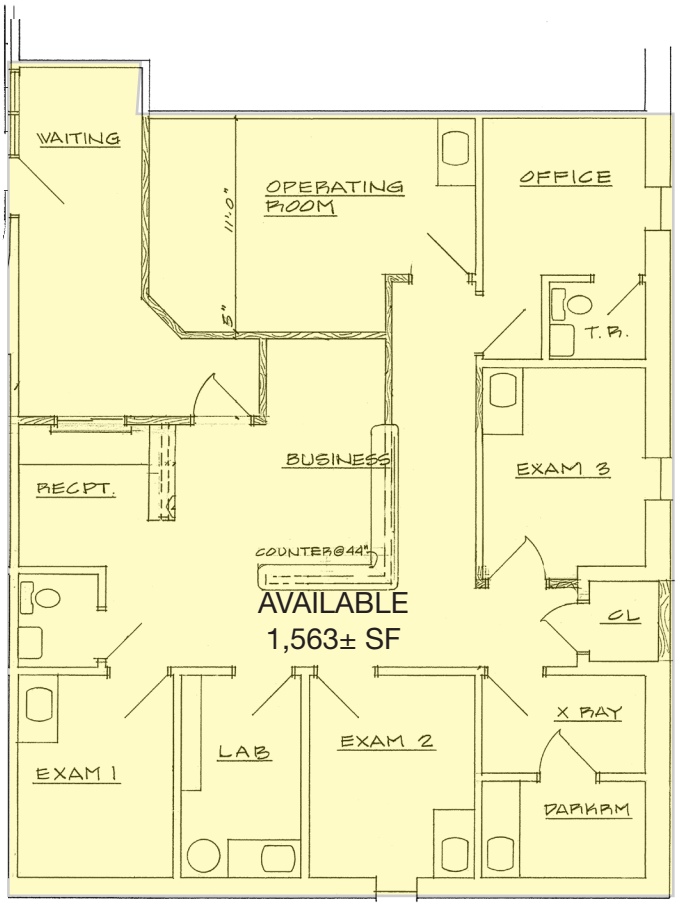

SUITE 6 2,681± SF

CLICK FOR VIRTUAL TOUR!

SUITE 6A 1,052± SF
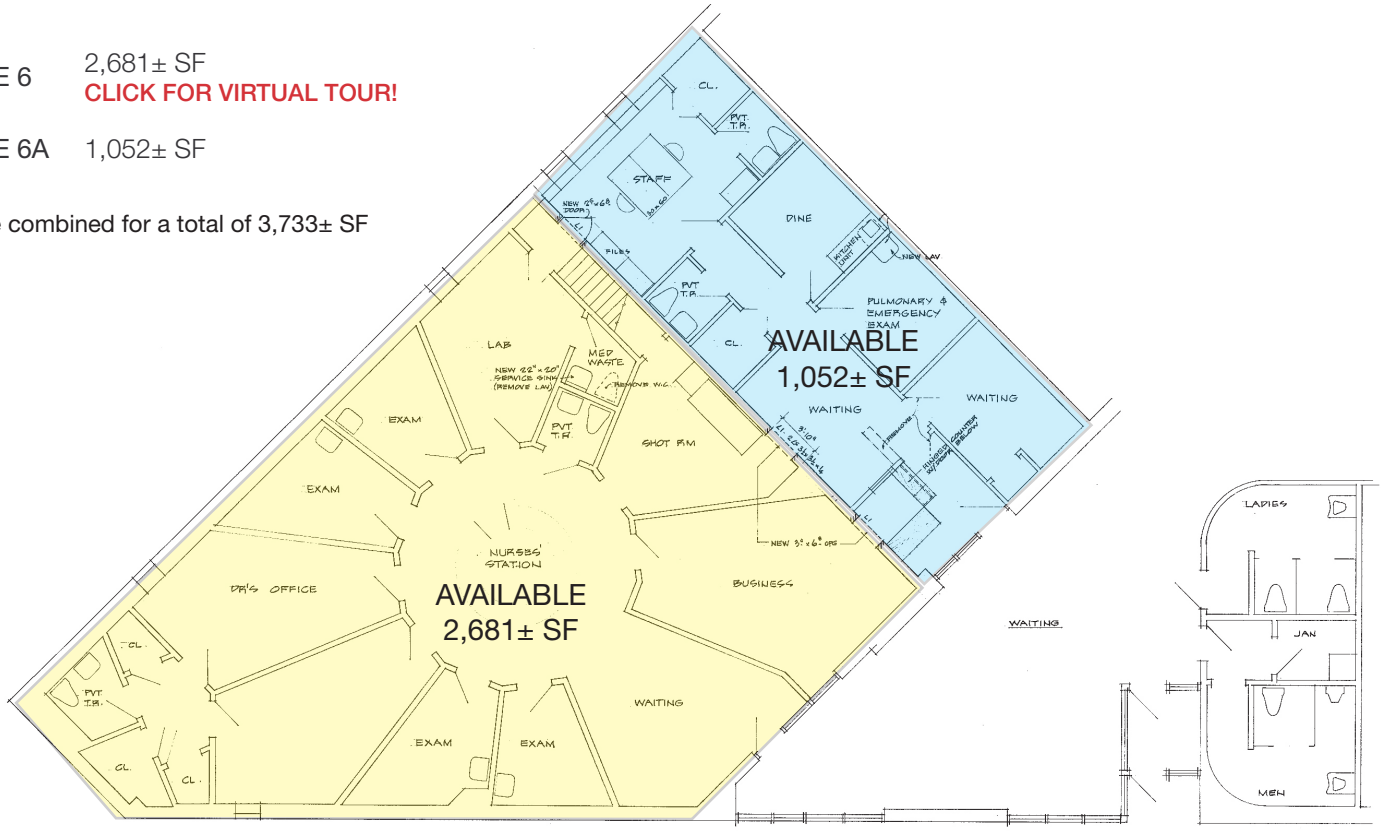
Can be combined for a total of 3,733± SF