

FOR SALE

Retail / Church / Garage



15222 & 15300 Old Chapel Road

Bowie, Prince George's County, MD 20715

Property Details:

- Zoned C-S-C
- Situated on .635 Acres of Land

15222 Old Chapel Road

- Approx. 2,635 SF of Freestanding Retail Building
- Ample parking
- Currently used as a church
- Zoned C-S-C

15300 Old Chapel Road

- Approx. 2,001 SF Building
- 3-Bay Garage

DEMOGRAPHICS

EnviroNics Analytics 2020

	1 Mile	3 Miles	5 Miles
Population	8,478	43,797	127,050
Households	2,988	15,224	45,162
Avg Household Income	\$161,929	\$156,858	\$157,083

SALE PRICE: \$950,000.00

TRAFFIC

MD SHA 2018

Old Chapel Road 1,206 vehicles per day

TERRY ROGERS

+1 301 526 2584 • trogers@naimichael.com

JON RENEAU

+1 301 918 2920 • jreneau@naimichael.com



10100 Business Parkway • Lanham, Maryland 20706

+1 301 459 4400 • naimichael.com

FOR SALE Retail / Church / Garage

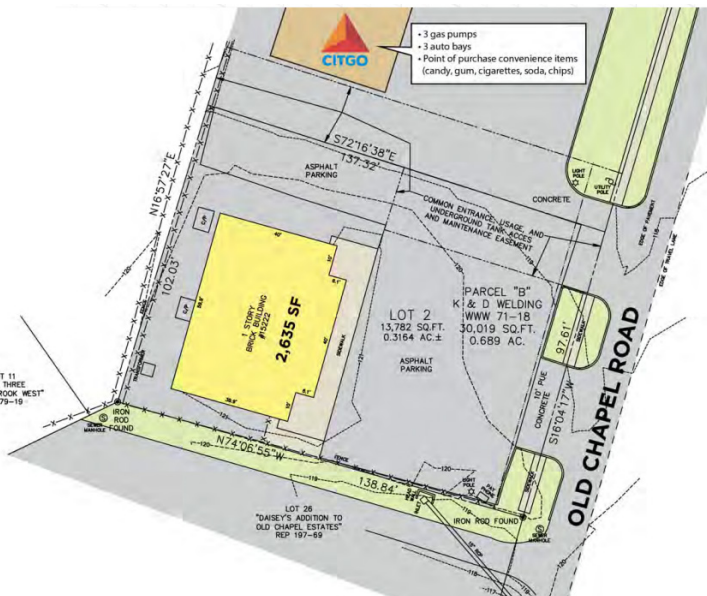
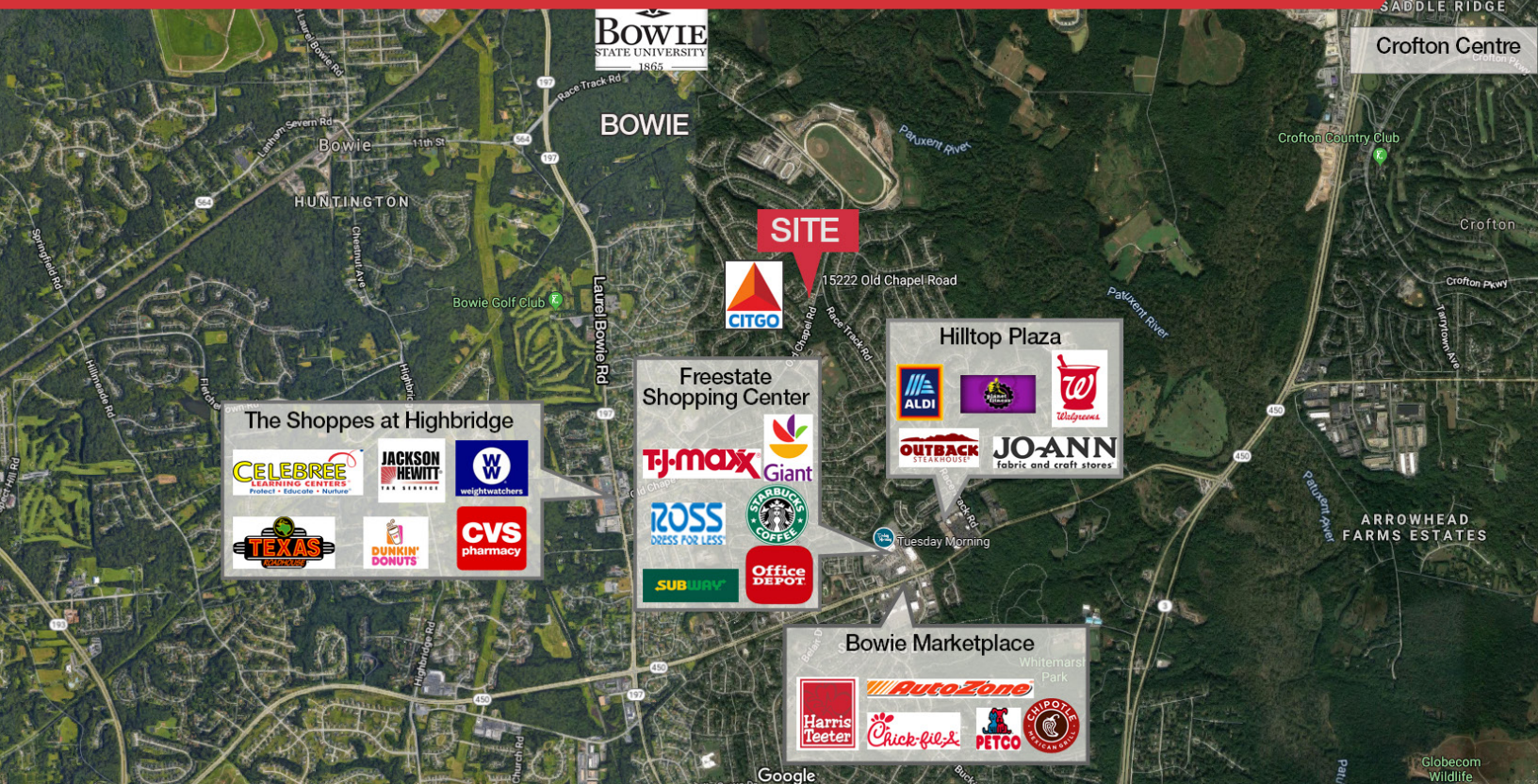

TERRY ROGERS

+1 301 526 2584 • trogers@naimichael.com

JON RENEAU

+1 301 918 2920 • jreneau@naimichael.com

Naimichael

10100 Business Parkway • Lanham, Maryland 20706

+1 301 459 4400 • naimichael.com