

For Lease
Heritage Village Shopping Center

NAIBlack



9329 N Newport Hwy
Spokane, Washington 99218

Property Highlights

- Spaces Available: 1,606 SF +/-
- Great Visibility
- (2) Pylon Signage Opportunities
- Traffic Count: 54,000 VPD on N. Division St. and N. Newport Hwy. Intersecting
- Major Stores Within 1 Mile: Home Depot, Wal-Mart, Rosauers, McDonalds, Burger King, Target, Sports Authority, PetSmart, Starbucks and Wendy's.
- Co-Tenants: Skechers, Starbucks, The Barbers, Supercuts, McDonald's, Rosauers, Wingstop, Rite Aid, Casual Spaces, Shopko Optical and Dollar Tree.

Lease Rate: \$22.00 SF/yr (NNN)

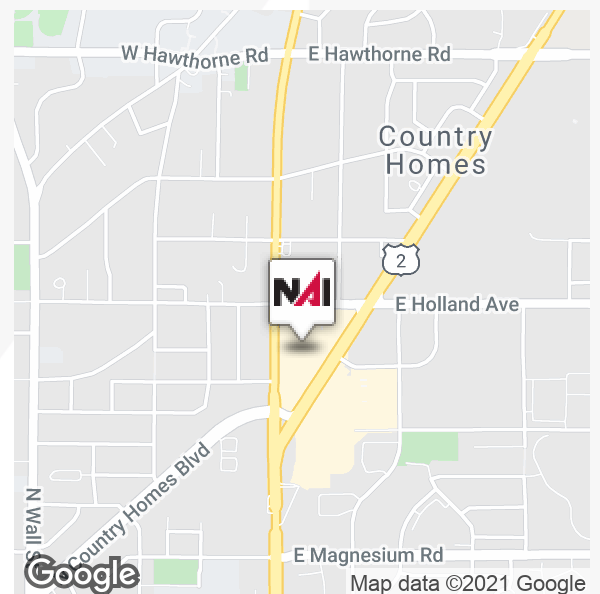

For more information

Stephen Pohl

Managing Broker Retail
O: 509 622 3568
spohl@naiblack.com

Drew Ulrick, SIOR

Retail & Industrial Broker
O: 509 622 3562
dulrick@naiblack.com

No warranty or representation, expression or implied, is made as to the accuracy of the information contained herein, and the same is submitted subject to errors, omissions, change or price, rental or other conditions, prior to sale, lease, financing, or withdrawal without notice, and of special listing conditions imposed by our principals no warranties or representations are made as to the condition of the property or any hazards contained therein or any to be implied.

801 W. Riverside Avenue, Suite 300
Spokane, WA 99201
509 623 1000 tel
naiblack.com

For Lease
Heritage Village Shopping Center

NAIBlack



No warranty or representation, expression or implied, is made as to the accuracy of the information contained herein, and the same is submitted subject to errors, omissions, change or price, rental or other conditions, prior to sale, lease, financing, or withdrawal without notice, and of special listing conditions imposed by our principals no warranties or representations are made as to the condition of the property or any hazards contained therein or any to be implied.

801 W. Riverside Avenue, Suite 300
Spokane, WA 99201
509 623 1000 tel
naiblack.com

For Lease
Heritage Village Shopping Center

NAIBlack

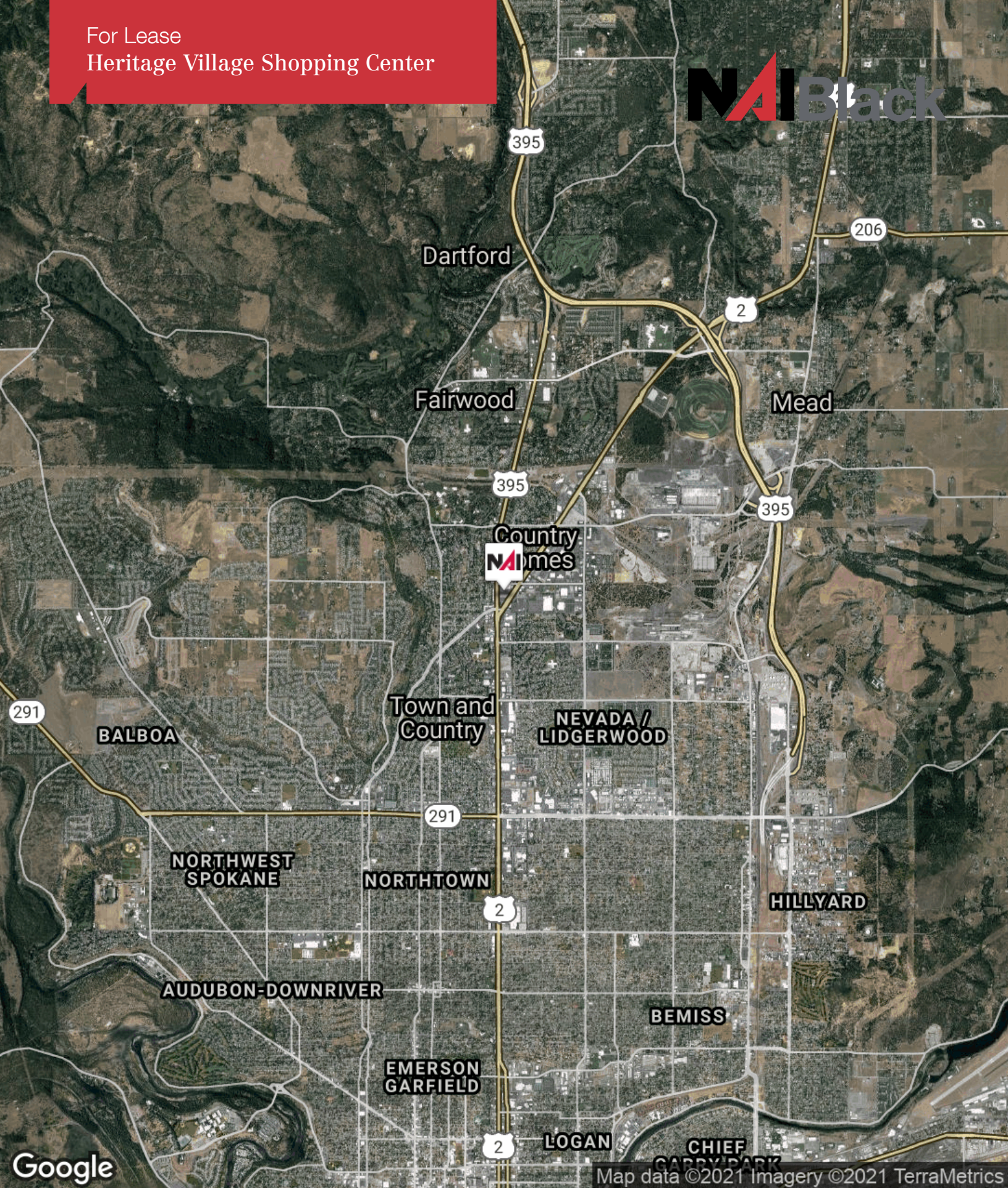

No warranty or representation, expression or implied, is made as to the accuracy of the information contained herein, and the same is submitted subject to errors, omissions, change or price, rental or other conditions, prior to sale, lease, financing, or withdrawal without notice, and of special listing conditions imposed by our principals no warranties or representations are made as to the condition of the property or any hazards contained therein or any to be implied.

801 W. Riverside Avenue, Suite 300
Spokane, WA 99201
509 623 1000 tel
naiblack.com

For Lease
Heritage Village Shopping Center

NAI Black



9329 N Newport Hwy

Spokane, Washington 99218

High Traffic Location at the "Y" Between N. Division St.
and N. Newport Hwy.

For more information

Stephen Pohl

Managing Broker Retail
O: 509 622 3568
spohl@naiblack.com

Drew Ulrick, SIOR

Retail & Industrial Broker
O: 509 622 3562
dulrick@naiblack.com

NAI Black respects the intellectual property rights of others. If you believe that your intellectual property rights have been violated by NAI Black or by a third party who has uploaded Content on our Site, please provide the following information to the NAI Black designated copyright agent as addressed below: a. A description of the copyrighted work or other intellectual property that you claim has been infringed; b. A specific description of where the material that you claim is infringing is located on the Site so the agent is able to locate it; c. An address, telephone number, and e-mail address where NAI Black can contact you and, if different, an e-mail address where the alleged infringing party, if not NAI Black, can contact you; d. A signed statement that you have a good-faith belief that the material use is not authorized by the copyright owner or other intellectual property rights owner, by its agent, or by law. E. A signed statement by you under penalty of perjury that the information in your notice is accurate and that you are the copyright or intellectual property owner or are authorized to act on the owner's behalf. After reviewing the complaint and determining if the complaint is valid, NAI Black will work to quickly remove the infringing material or disable access to it. Note: There are substantial penalties for false claims. NAI Black may request additional information before removing any infringing material. NAI Black may provide the alleged infringing party with your e-mail address so that that person can respond to your allegations. NAI Black has registered a designated agent with the Copyright Office pursuant to 17 U.S.C. 512(c). If you believe your copyright material is being used on this Site without permission, please notify the designated agent as follows:

By e-mail: maryl@commercialmls.com | Subject Line: Copyright Concern

By mail: Commercial Brokers Association | Attn: DMCA Designated Agent | 12131 113th Ave NE Suite 101 | Kirkland, WA 98034

If e-mailing your copyright infringement notice, then NAI Black must receive the signed statement(s) mentioned above by mail, or attached to the e-mail, before we are required to take action.

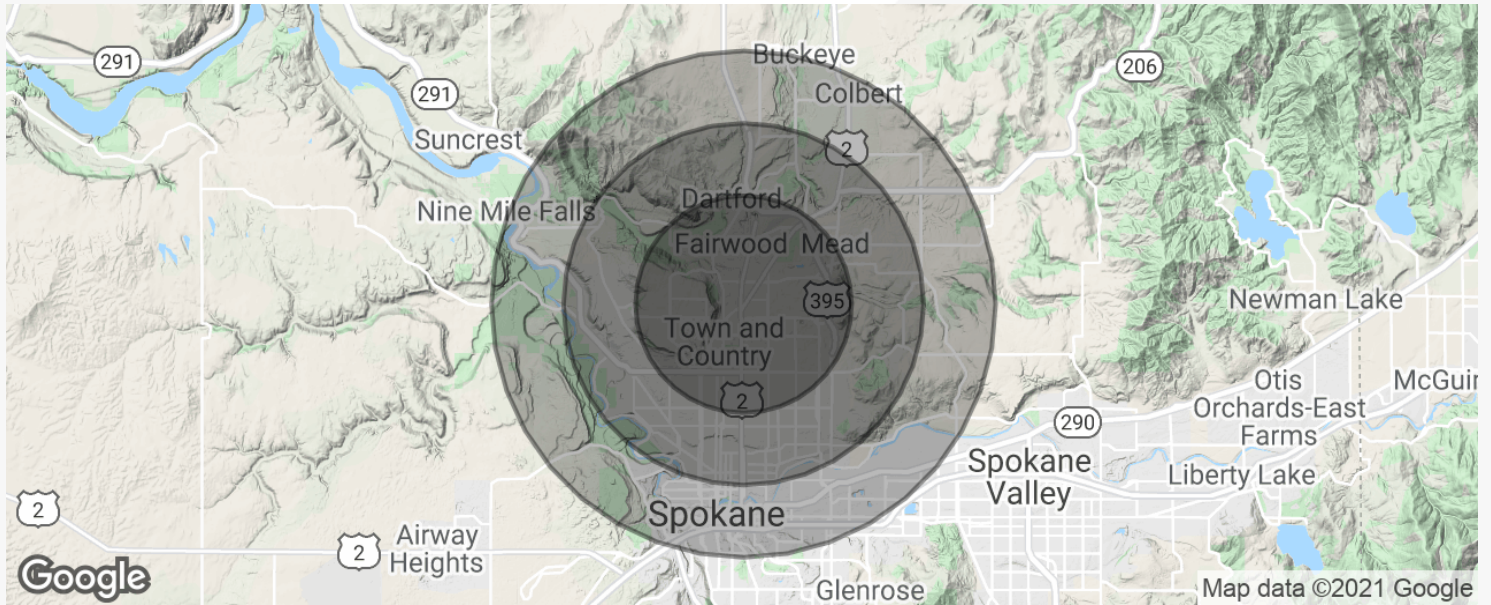

POPULATION	3 MILES	5 MILES	7 MILES
Total Population	74,329	170,174	237,983
Median Age	35.8	36.9	36.6
Projected 2024 Population	78,234	178,644	250,265
HOUSEHOLDS & INCOME	3 MILES	5 MILES	7 MILES
Total Households	29,665	67,236	95,554
Average HH Income	\$68,860	\$68,737	\$67,570
Projected 2024 HH Income	\$81,683	\$81,188	\$79,668
DRIVE TIMES	10 MIN.	15 MIN.	20 MIN.
Total Population	95,825	176,013	239,097
Median Age	36.6	36.6	36.9
Average HH Income	\$69,962	\$68,931	\$68,809
Projected 2024 Population	100,958	184,847	251,822
Projected 2024 HH Income	\$82,831	\$81,291	\$81,110

