

122 E. Main Street, Christiana, Delaware 19702



**Property Overview**

- Constructed in 1994/Remodeled in 2016 & 2020
- Current license capacity: 92
- NCC NC 6.5
- 1.15 acres with a road frontage of 238.9 feet

- 2 Buildings
  - Building #1: +/- 3,150 SF
  - Building #2: +/- 3,284 SF
- Large fenced play area with equipment
- Sale lease back potential for investor or future owner/user

**Offering Summary**

Sale Price	\$1,100,000
Lease Price	\$20.50/SF/NNN
FF&E	Price Negotiable

**For More Information**

Tim Plemmons  
[tplemmons@emoryhill.com](mailto:tplemmons@emoryhill.com)

Neil Kilian, SIOR, CCIM  
[neilkilian@emoryhill.com](mailto:neilkilian@emoryhill.com)

Office: 302 322 9500

122 E. Main Street, Christiana, Delaware 19702



122 E. Main Street, Christiana, Delaware 19702



122 E. Main Street, Christiana, Delaware 19702



122 E. Main Street, Christiana, Delaware 19702

Main Floor Plan

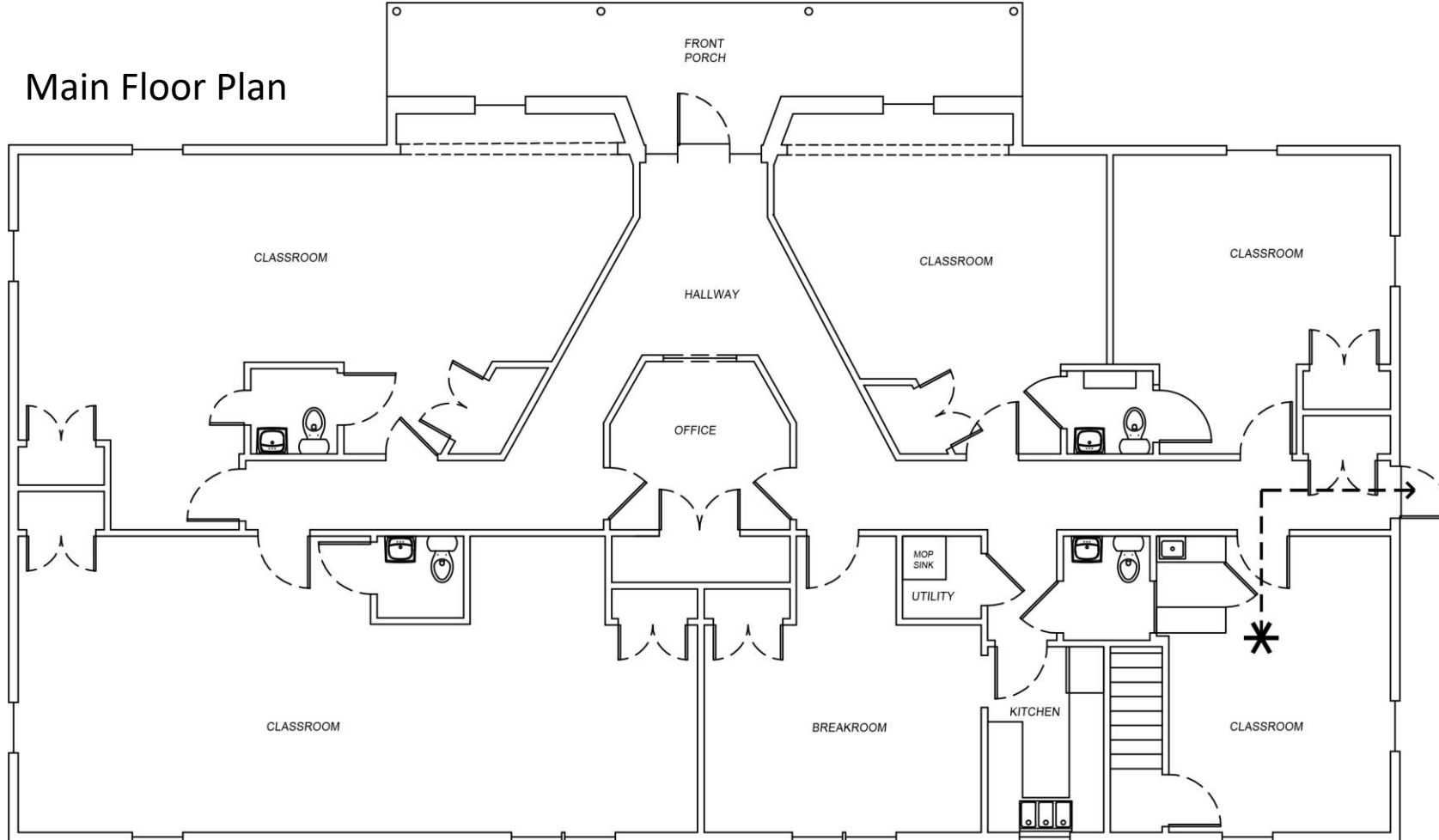

122 E. Main Street, Christiana, Delaware 19702

Second Floor Plan

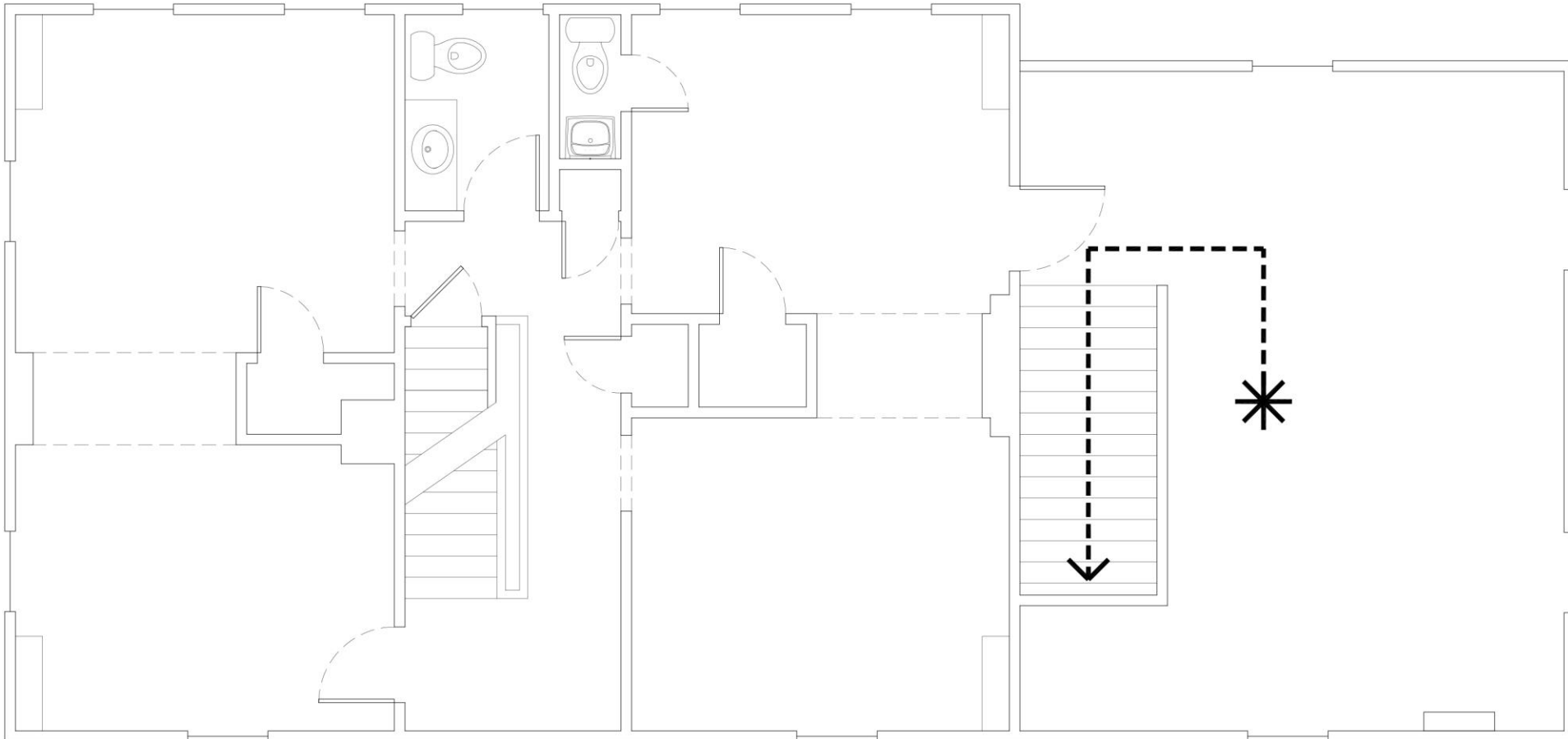

122 E. Main Street, Christiana, Delaware 19702

Kitchen Floor Plan

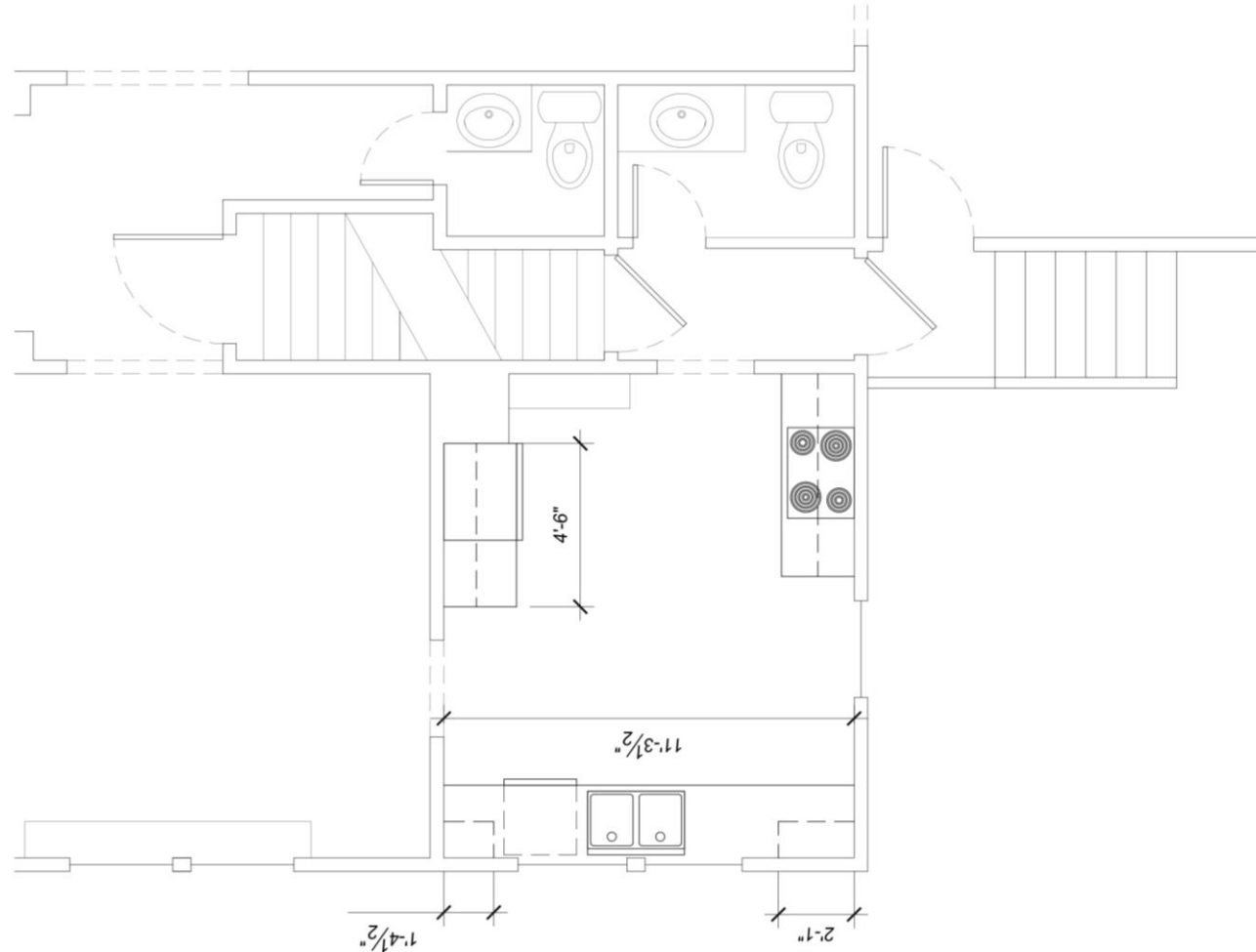

122 E. Main Street, Christiana, Delaware 19702

*Located in the Christina School District.*

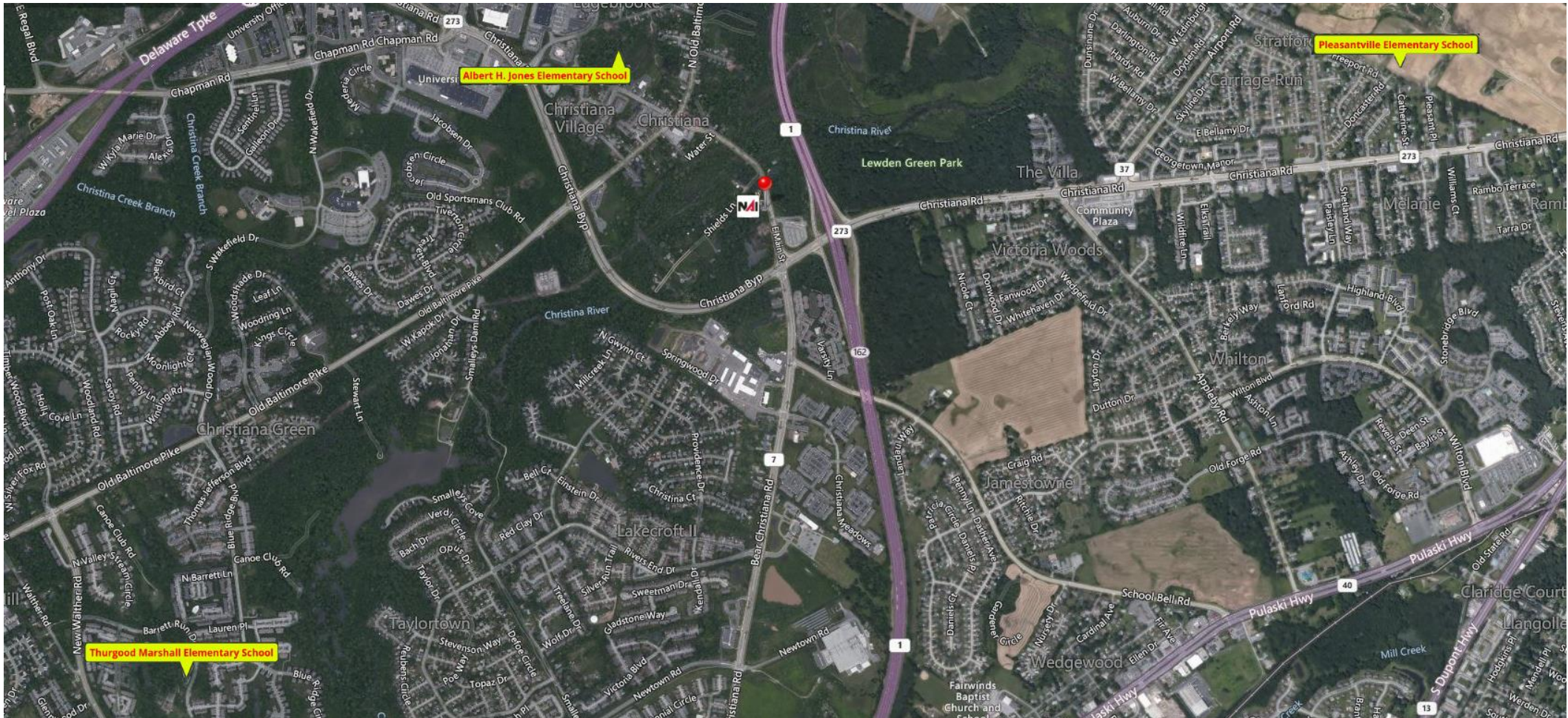

## 122 E. Main Street, Christiana, Delaware 19702

	1 Mile	5 Miles	10 Miles
<b>Population</b>			
Total Population	2,708	87,335	320,790
Average Age	36.8	33.8	34.0
Average Age (Male)	36.9	31.6	32.8
Average Age (Female)	36.8	35.9	35.1
<b>Households &amp; Income</b>			
Total Households	900	29,919	113,910
# of Persons per HH	3.0	2.9	2.8
Average HH Income	\$99,307	\$80,387	\$75,645
Average House Value	\$297,843	\$264,592	\$257,981

\* Demographic data derived from 2010 US Census

