

FOR SALE

OFFICE BUILDING



HINGHAM SQUARE OFFICE BUILDING

14 MAIN STREET , HINGHAM, MA 02043

For More Information

DAVE ELLIS

781.919.0800 x701
dave@ellisrealtyadvisors.com



80 WASHINGTON STREET | NORWELL, MA 02061 | 781.919.0800 | ELLISREALTYADVISORS.COM

HINGHAM SQUARE OFFICE BUILDING



OFFERING SUMMARY

Sale Price:	\$2,300,000
Building Size:	8,060 SF
Lot Size:	0.25 Acres
Number of Units:	3
Price / SF:	\$285.36
Year Built:	1912
Zoning:	Downtown Hingham Overlay
Taxes:	\$15,239.20

PROPERTY OVERVIEW

8,060 SF Office Building in Hingham Square. Formerly the Hingham Town Hall, the building features high ceilings and exposed brick in Historic Downtown Hingham Overlay district. Own a piece of Hingham History in the highly sought after Hingham Square. Potential for redevelopment. Walking distance to Hingham Depot bus stop.

PROPERTY HIGHLIGHTS

- Owner/User or Development Opportunity
- Prominent Downtown Hingham Location
- Downtown Hingham Shops and Restaurants
- Existing Income
- Exposed Brick and Historic Detail

HINGHAM SQUARE OFFICE BUILDING



LOCATION INFORMATION

Building Name	Hingham Square Office Building
Street Address	14 Main Street
City, State, Zip	Hingham, MA 02043
County	Plymouth
Signal Intersection	No

BUILDING INFORMATION

Current NOI	\$80,752.77
Cap Rate	3.51
Building Class	B
Occupancy %	100.0%
Tenancy	Multiple
Average Floor Size	4,030 SF
Year Built	1912
Free Standing	No

PROPERTY HIGHLIGHTS

- Owner/User or Development Opportunity
- Prominent Downtown Hingham Location
- Downtown Hingham Shops and Restaurants
- Existing Income
- Exposed Brick and Historic Detail

HINGHAM SQUARE OFFICE BUILDING

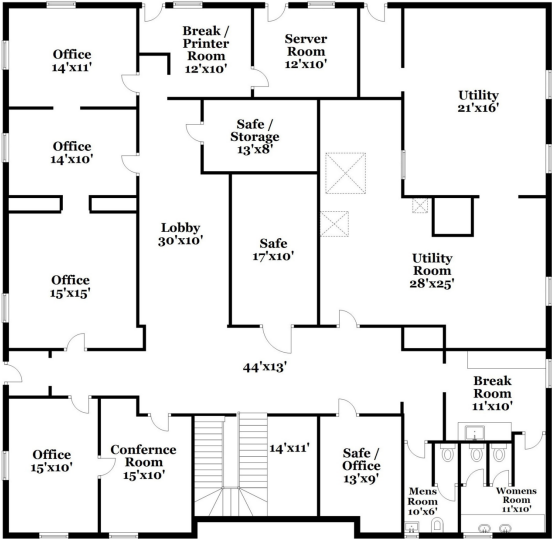

All measurements are approximate and not guaranteed. This illustration is provided for marketing and convenience only. All information should be verified independently. © PlanOmatic

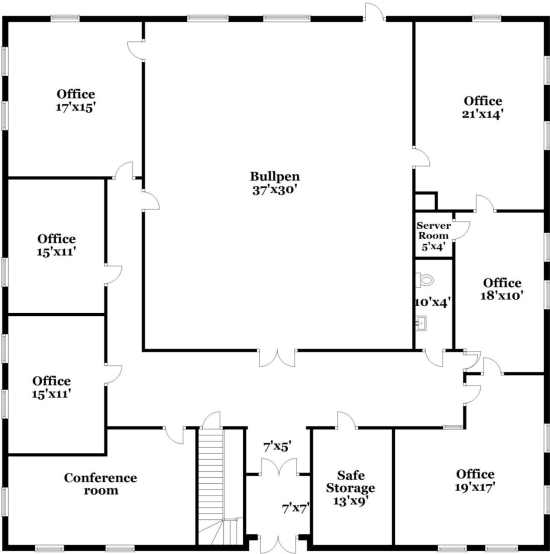

All measurements are approximate and not guaranteed. This illustration is provided for marketing and convenience only. All information should be verified independently. © PlanOmatic

ADDITIONAL PHOTOS

HINGHAM SQUARE OFFICE BUILDING



DAVE ELLIS

781.919.0800 x701
dave@ellisrealtyadvisors.com

80 WASHINGTON STREET | NORWELL, MA 02061 | 781.919.0800 | ELLISREALTYADVISORS.COM

HINGHAM SQUARE OFFICE BUILDING

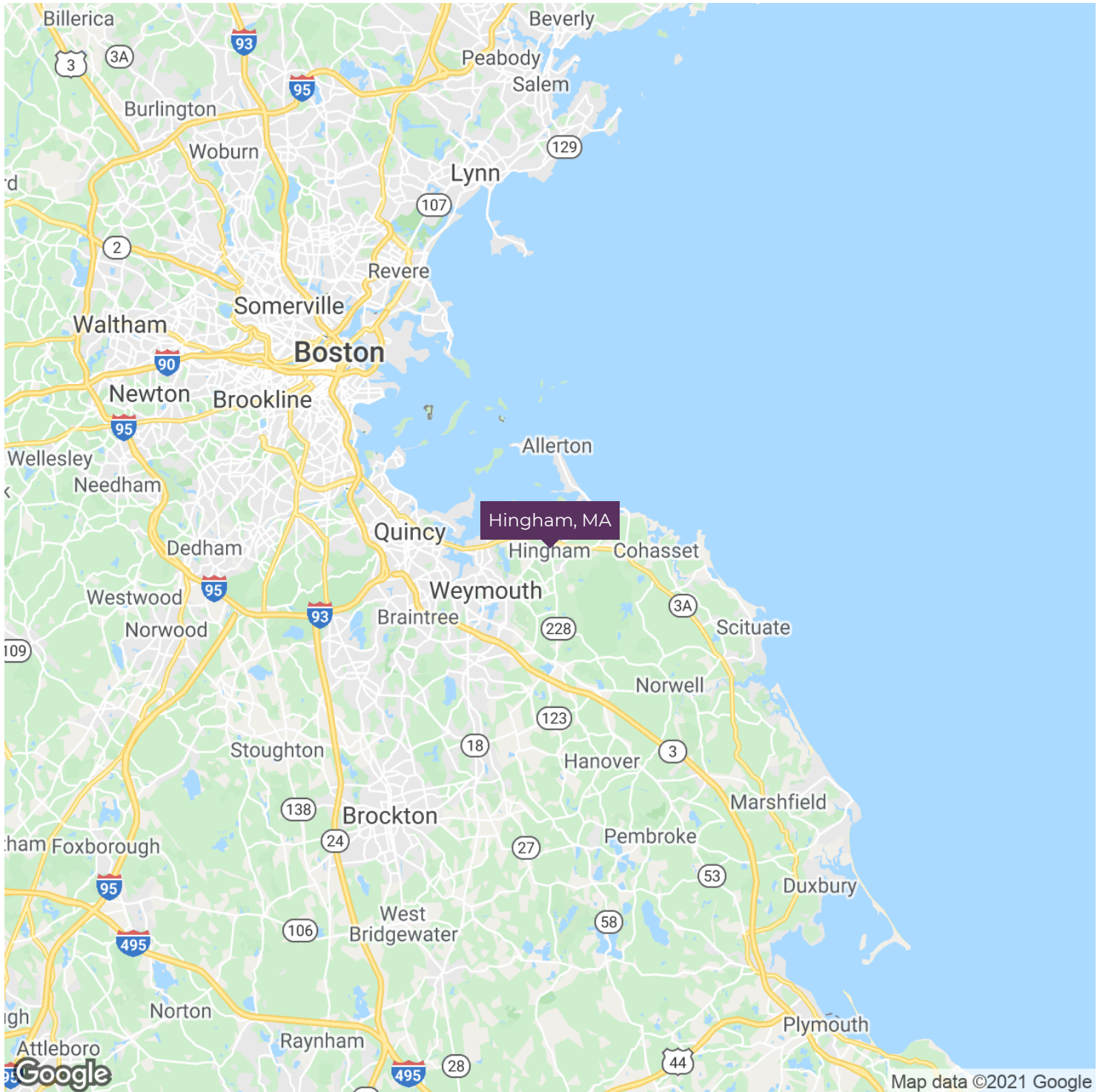

HINGHAM SQUARE OFFICE BUILDING



HINGHAM SQUARE OFFICE BUILDING

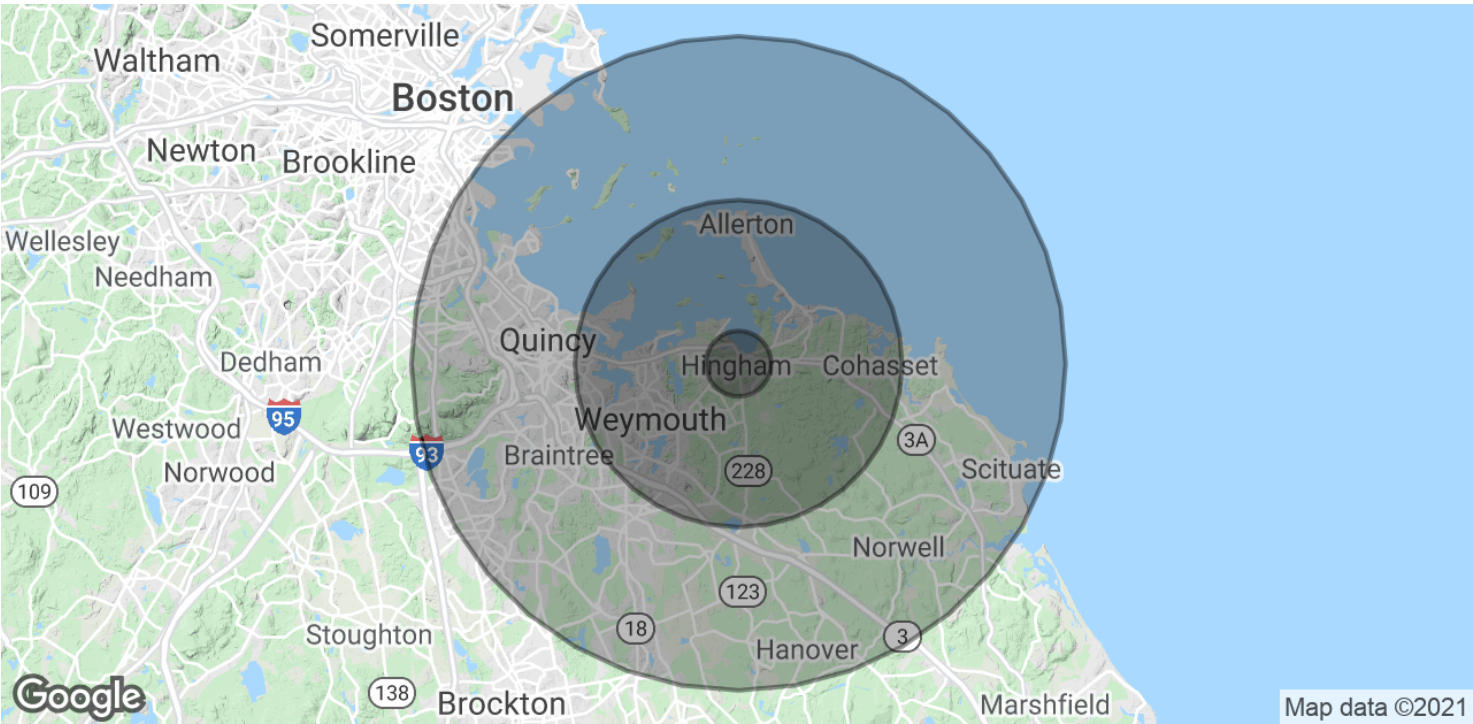

POPULATION	1 MILE	5 MILES	10 MILES
Total Population	3,475	73,822	314,639
Average age	43.9	42.1	40.6
Average age (Male)	43.0	40.4	39.0
Average age (Female)	45.0	43.6	42.1
HOUSEHOLDS & INCOME	1 MILE	5 MILES	10 MILES
Total households	1,300	29,866	127,220
# of persons per HH	2.7	2.5	2.5
Average HH income	\$149,596	\$103,397	\$90,397
Average house value	\$701,328	\$542,701	\$456,915

* Demographic data derived from 2010 US Census