

# RESTAURANT BUILDING AVAILABLE

Willoughby Hills, Ohio



WWW.GOODMANREALESTATE.COM  
216.381.8200



## HIGHLIGHTS

- Freestanding 3,365 SF restaurant building with drive-thru
- Located on Chardon Road in front of the Shoppes at Willoughby Hills
- Nearby retailers and restaurants include Marc's, Milestone Athletic Club, Dollar Tree, The Salvation Army, CVS, Pat O'Brien Chevrolet, McDonald's, Subway, Dunkin Donuts, Eastside Mazda Volkswagen, NTB, and more

## DEMOGRAPHICS

| POPULATION      | 3 MILE | 5 MILE  | 7 MILE  |
|-----------------|--------|---------|---------|
| 2021 Projection | 76,078 | 188,694 | 295,435 |
| 2026 Estimate   | 74,460 | 184,583 | 288,838 |

| INCOME       | 3 MILE   | 5 MILE   | 7 MILE   |
|--------------|----------|----------|----------|
| 2021 Average | \$62,773 | \$64,182 | \$69,570 |
| 2021 Median  | \$45,757 | \$47,501 | \$48,535 |

| DAYTIME POPULATION | 3 MILE | 5 MILE | 7 MILE  |
|--------------------|--------|--------|---------|
| 2021 Employees     | 35,114 | 96,348 | 140,118 |

## LEASING INFORMATION

www.goodmanrealestate.com  
216.381.8200

### CLEVELAND

THE OFFICES OF LEGACY VILLAGE  
25333 CEDAR ROAD, SUITE 305  
CLEVELAND, OH 44124

### COLUMBUS

389 E. LIVINGSTON AVENUE  
COLUMBUS, OHIO 43215

## ZACK SOGOLOFF

Senior Vice President

zack@goodmanrealestate.com

## SETH MARKS

Senior Associate

seth@goodmanrealestate.com



# LEASING INFORMATION

www.goodmanrealestate.com

216.381.8200

## ZACK SOGOLOFF

Senior Vice President

zack@goodmanrealestate.com

## SETH MARKS

Senior Associate

seth@goodmanrealestate.com

# RESTAURANT BUILDING AVAILABLE

## Willoughby Hills, Ohio





## LEASING INFORMATION

[www.goodmanrealestate.com](http://www.goodmanrealestate.com)

216.381.8200

**ZACK SOGOLOFF**

Senior Vice President

[zack@goodmanrealestate.com](mailto:zack@goodmanrealestate.com)

**SETH MARKS**

Senior Associate

[seth@goodmanrealestate.com](mailto:seth@goodmanrealestate.com)

# RESTAURANT BUILDING AVAILABLE

Willoughby Hills, Ohio





## LEASING INFORMATION

www.goodmanrealestate.com

216.381.8200

**ZACK SOGOLOFF**  
Senior Vice President  
zack@goodmanrealestate.com

**SETH MARKS**  
Senior Associate  
seth@goodmanrealestate.com

# RESTAURANT BUILDING AVAILABLE

Willoughby Hills, Ohio

## Lease Outline Drawing *Shoppes at Willoughby Hills*

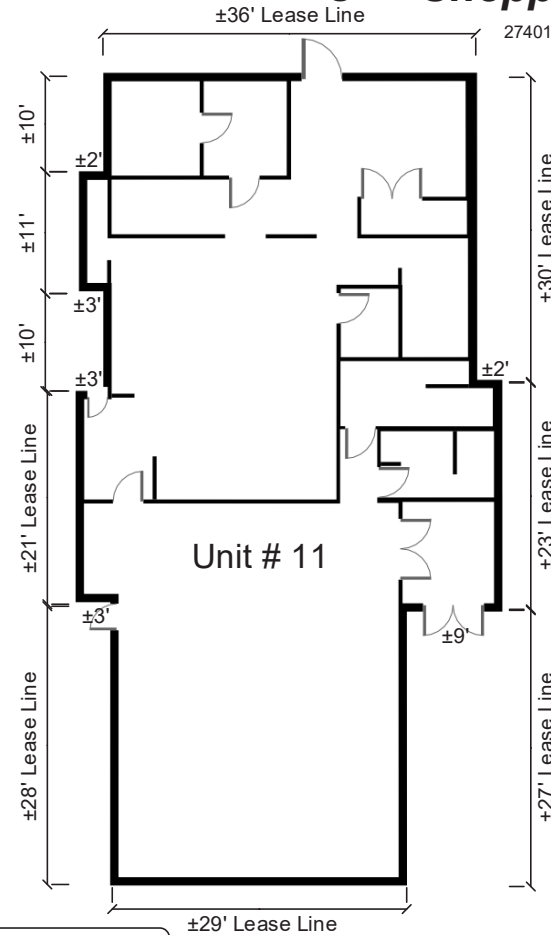

27401-28101 Chardon Rd., Unit # 11, Willoughby Hills, OH 44092

**Unit # 11**  
**± 5,000 SF**  
Width  
**± 36'**  
Depth  
**± 80'**

Note: Based on ID Plans' proposed whole-number lease line dimensions, ID Plans' approximate square footage is +/- 2,843 square feet. This square footage does not include the area used for the Drive Thru.

|          | Reference # | Meter #  | Size |
|----------|-------------|----------|------|
| Electric |             | 11816346 | N/A  |
| Gas      |             | 1066111  | N/A  |
| Water    |             | 1209029  | N/A  |

| HVAC Units & Information |         |              |                |         |            |      |
|--------------------------|---------|--------------|----------------|---------|------------|------|
| Unit #                   | Space # | Manufacturer | Model #        | Tonnage | Serial #   | Year |
| 1                        | 11      | Carrier      | 48HJE007551    | 6       | 5102G10222 | 2002 |
| 2                        | 11      | Carrier      | 48HD00750C     | 6       | 2586G41198 | 1986 |
| 3                        | 11      | Carrier      | 48HJE007551    | 6       | 5102G10207 | 2002 |
| 4                        | 11      | Carrier      | 48HJE007551    | 6       | 0707G20507 | 2007 |
| 5                        | 11      | York         | D3CG10DN16525A | 8.5     | N/A        | N/A  |
| 6                        | 11      | York         | N/A            | N/A     | NABM001333 | 1993 |

Plans produced by:  
**ID Plans**  
6/28/2017  
(813) 657-2545

© 2017

Site map is for general use and purposes only. ID Plans does not guarantee the accuracy or validity of provided information. Measurements are not intended to be architecturally valid for construction purposes or accepted as replacement for documents, drawings, or media intended or claiming to be structurally accurate, such as site blueprints. The property owner has and reserves the right and responsibility to verify, charge, or alter the provided information at any time for any reason.

Leasing Agent

Email: \_\_\_\_\_  
Office: \_\_\_\_\_  
Cell: \_\_\_\_\_