

NEW YORK STATE ROUTE #365

(Oneida - Verona State Highway # 5558)
(Rome Road)

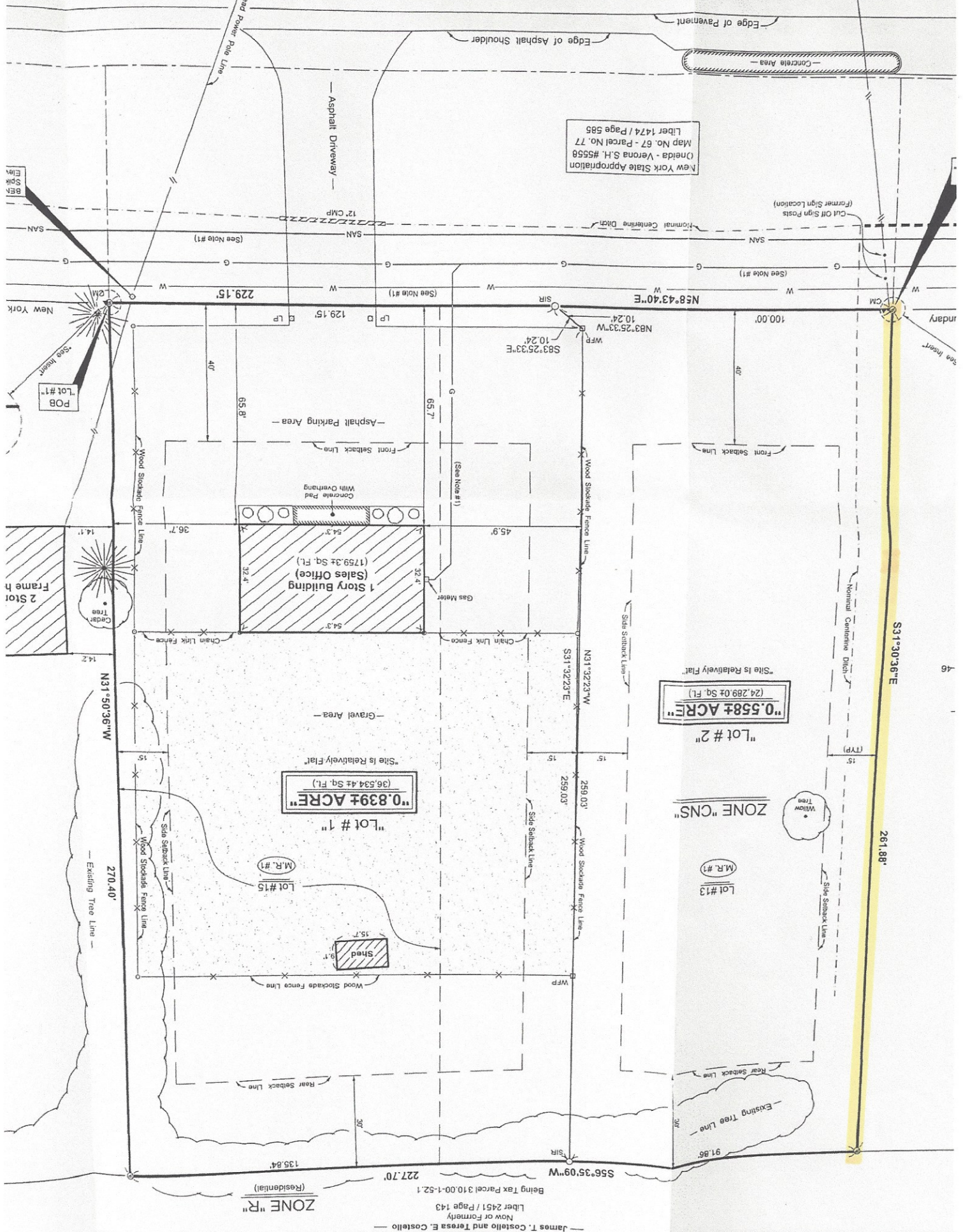

New York State Appropriation
Map No. 67 - Parcel No. 77
Oneida - Verona S.H. #5558
Liber 1474 / Page 585

"0.558± ACRE"
(24,289.0± Sq. Ft.)
"Lot # 2"
"Site is Relatively Flat."

"0.839± ACRE"
(36,534.4± Sq. Ft.)
"Lot # 1"
"Site is Relatively Flat"

ZONE "CNS"
Lot #13
(M.R. #1)

ZONE "R"
(Residential)

James T. Costello and Teresa E. Costello
Liber 2451 / Page 143
Now or Formerly
Being Tax Parcel 310.00-1-52.1