

For Lease

Venetian Gardens Square

1465 W March Lane | Stockton, CA 95207



Nick Saldivar

Investments Partner

916 672 4112

nick.saldivar@ngcip.com

Lic. # 01766394

Ali Khan

Investments Associate

916 256 4804

ali.khan@ngcip.com

Lic. # 02096593

Tennille Saldivar

Leasing Associate

925 522 2572

tennille.saldivar@ngcip.com

Lic. # 01315032

NAI Pence Capital

A Subsidiary of  NORTHGATE

Market View

Facing East



Site Plan

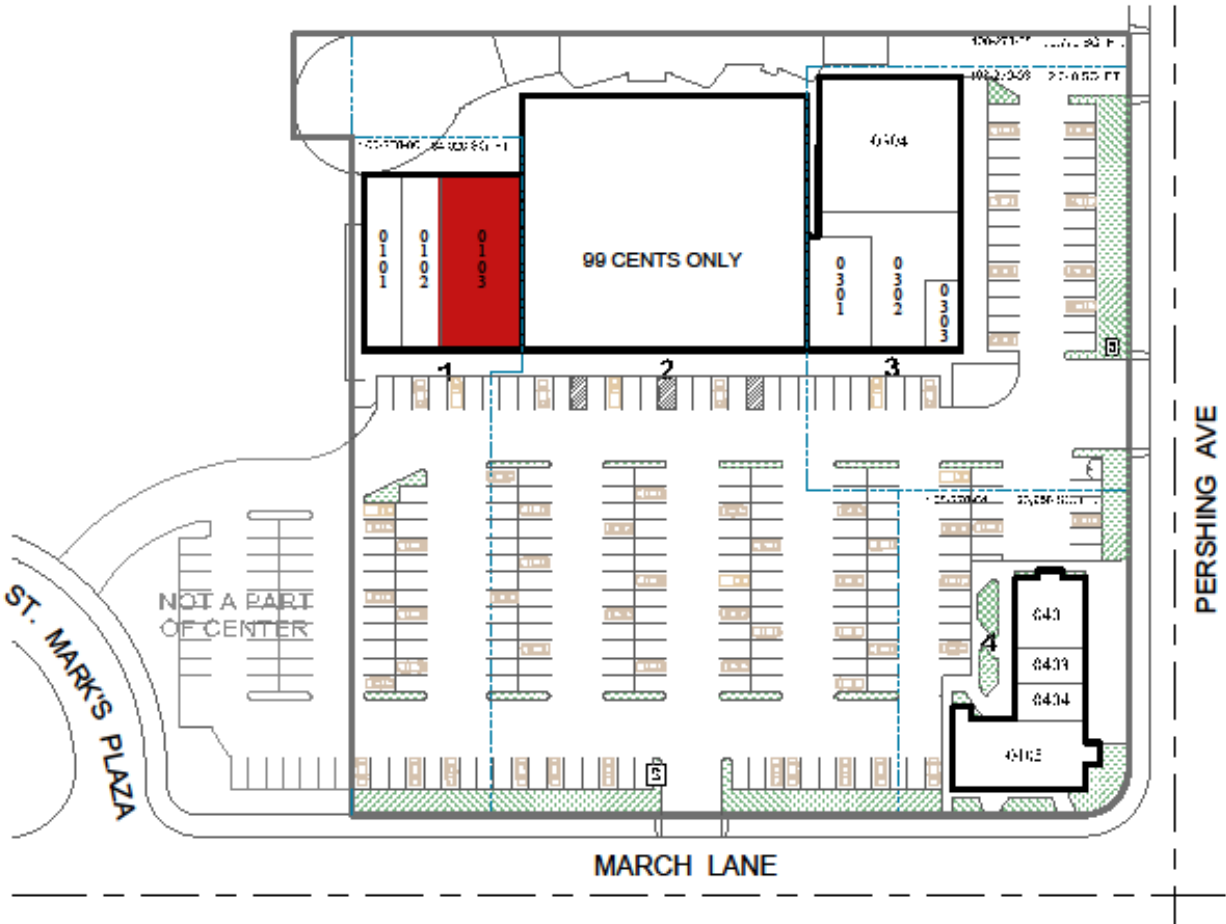

VENETIAN GARDENS CENTER
 MARCH LANE & PERSHING AVENUE
 STOCKTON, CALIFORNIA

AVAILABLE SPACE

Demographics

Population

	1 mi	3 mi	5 mi
2020 Estimated Population:	20,390	167,695	302,207
2025 Projected Population:	21,728	178,889	323,347
2010 Census Population:	18,902	157,199	284,063
2025 Projected Growth:	1.3%	1.4%	1.4%

Households

	1 mi	3 mi	5 mi
2020 Estimated Households:	7,610	60,028	98,393
2025 Projected Households:	7,923	62,305	102,367
2010 Census Households:	6,944	55,732	91,557
Projected Growth:	0.8%	0.8%	0.9%

Businesses

	1 mi	3 mi	5 mi
2020 Estimated Total Businesses:	1,714	6,992	10,518
2020 Estimated Total Employees:	12,825	59,203	100,784

Income

	1 mi	3 mi	5 mi
2020 Estimated Average HHI:	\$65,122	\$79,164	\$78,643

Race & Ethnicity

	1 mi	3 mi	5 mi
2020 Estimated White:	41.8%	42%	37%
2020 Estimated Black/African American:	15.2%	11.7%	11.2%
2020 Estimated Asian/Pacific Islander:	18.5%	20.6%	23.3%
2020 Estimated American Indian/Native Alaskan:	1.2%	1.2%	1.1%
2020 Estimated Hispanic:	34.5%	37.8%	41.4%
2020 Estimated Other Races:	23.4%	24.5%	27.4%

© 2019 Northgate Commercial Real Estate. We obtained the information above from sources we believe to be reliable. However, we have not verified its accuracy and make guarantee, warranty or representation about it. It is submitted subject to the possibility of errors, omissions, change of price, rental or other conditions, prior sale, lease or financing, or withdrawal without notice. We include projections, opinions, assumptions or estimates for example only, and they may not represent current or future performance of the property. You and your tax and legal advisors should conduct your own investigation of the property and transaction.

Nick Saldivar

Investments Partner

916 672 4112

nick.saldivar@ngcip.com

Lic. # 01766394

Ali Khan

Investments Associate

916 256 4804

ali.khan@ngcip.com

Lic. # 02096593

Tennille Saldivar

Leasing Associate

925 522 2572

tennille.saldivar@ngcip.com

Lic. # 01315032