

A MAP OF SURVEY SHOWING
PARTITION OF PROPERTY OF

MRS CAVILLE M. PROVOST AND MRS ENA M. DOMINIQUE

LOCATED IN SECTION 21
TOWNSHIP 9 SOUTH, RANGE 4 E
LAFAYETTE, PARISH, LOUISIANA

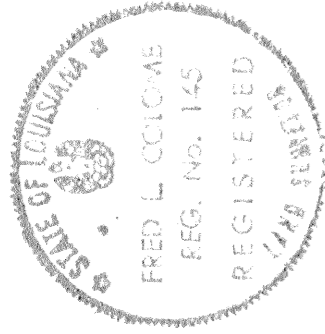

SURVEYED BY:
Fred L. Colome
FRED L. COLOME SURVEYOR INC.
SCALE 1" = 200'
JULY 10, 1975

NOTE: LETTERS BCHJKL REPRESENT
A PORTION OF AN OLD ROAD
THAT HAS NOT BEEN USED
FOR MANY YEARS

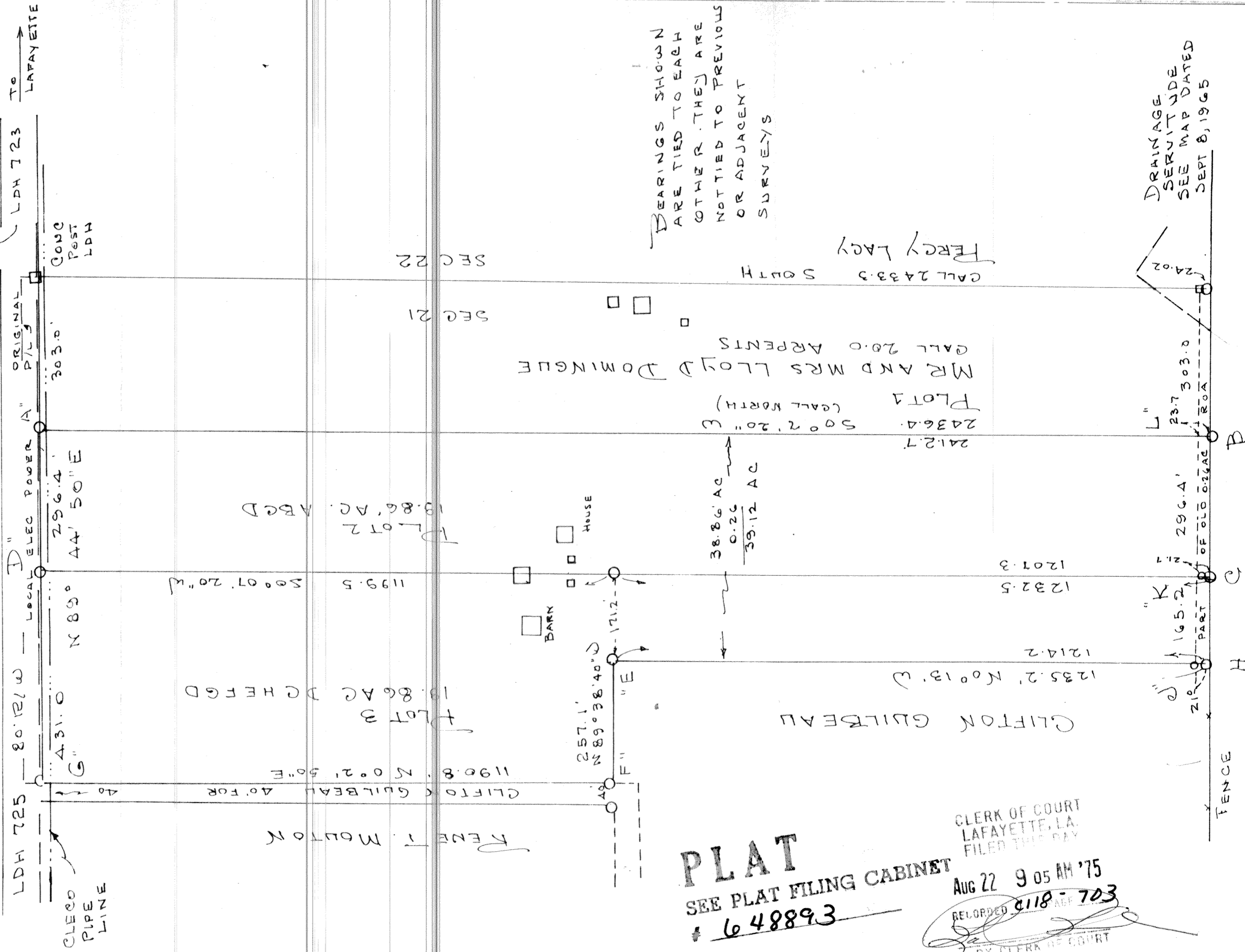

BEARINGS SHOWN
ARE TIED TO EACH
OTHER. THEY ARE
NOT TIED TO PREVIOUS
OR ADJACENT
SURVEYS

PLAT
SEE PLAT FILING CABINET
648893

CLERK OF COURT
LAFAYETTE, LA.
FILED THIS DAY
AUG 22 9 05 AM '75
RECORDED 8118-703
BY CLERK OF COURT

U.S. I 10 300' R/W