



# Section 28 Road

St. Martinville, Louisiana 70582

## Property Highlights

- Convenient to Lafayette and Baton Rouge
- Excellent Ag/Hunting Land
- 2 Tracts - 144 Acres; 312 Acres
- Leases in Place

## Sale Price

\$2,200,000



**CALL OR EMAIL FOR MORE INFORMATION**

For more information

**Evan Scroggs, CCIM**

O: 225 297 7415 | C: 225 241 8616  
 evanscrogs@latterblum.com

1700 City Farm Drive  
 Baton Rouge, LA 70806  
 225 295 0800 tel  
**latterblum.com**

NO WARRANTY OR REPRESENTATION, EXPRESS OR IMPLIED, IS MADE AS TO THE ACCURACY OF THE INFORMATION CONTAINED HEREIN, AND THE SAME IS SUBMITTED SUBJECT TO ERRORS, OMISSIONS, CHANGE OF PRICE, RENTAL OR OTHER CONDITIONS, PRIOR SALE, LEASE OR FINANCING, OR WITHDRAWAL WITHOUT NOTICE, AND OF ANY SPECIAL LISTING CONDITIONS IMPOSED BY OUR PRINCIPALS NO WARRANTIES OR REPRESENTATIONS ARE MADE AS TO THE CONDITION OF THE PROPERTY OR ANY HAZARDS CONTAINED THEREIN ARE ANY TO BE IMPLIED. LICENSED IN LOUISIANA.



## Property Overview

The subject property consists of two agricultural/recreational tracts located in St. Martin Parish, just west of Catahoula, LA. The two tracts combined are approximately 456 acres and excellent grazing, farming (crawfish and rice), and hunting land. There are surface leases in place for farming, grazing, and hunting.

## Location Overview

The subject tracts are located 7.5 miles south of Interstate 10 and 2.5 miles west of the Atchafalaya Basin. Located between Catahoula, LA and Parks, LA the subject is on the eastern edge of Acadiana but is within 1 hour of Baton Rouge and 40 minutes of Lafayette.

SALE PRICE: **\$2,200,000**

LOT SIZE: **456 Acres**

APN #: **1080001948;  
1210004562**

MARKET: **Lafayette - MSA**

SUB MARKET: **St. Martinville**

# Land Lot Summary

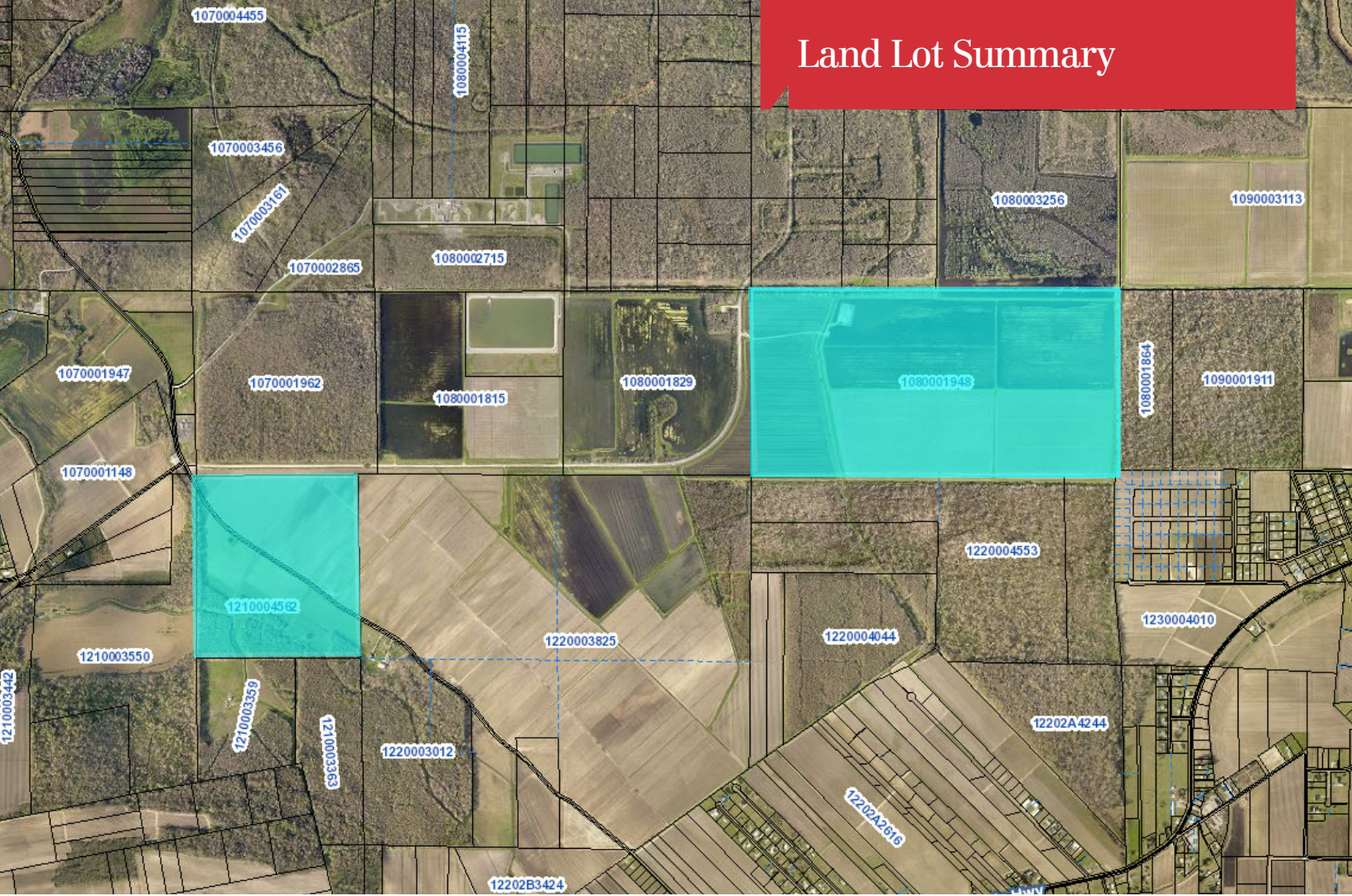

Lot #	Size	Status	Description
1080001948	312 Acres	Available	Rectangular shaped agricultural tract. Currently, has leases for crawfish and rice farming in addition to a duck hunting.
1210004562	144 Acres	Available	Square shaped lot with frontage on Section 28 Road. Section 28 Road transects the property diagonally.

# Additional Photos



# Regional Map

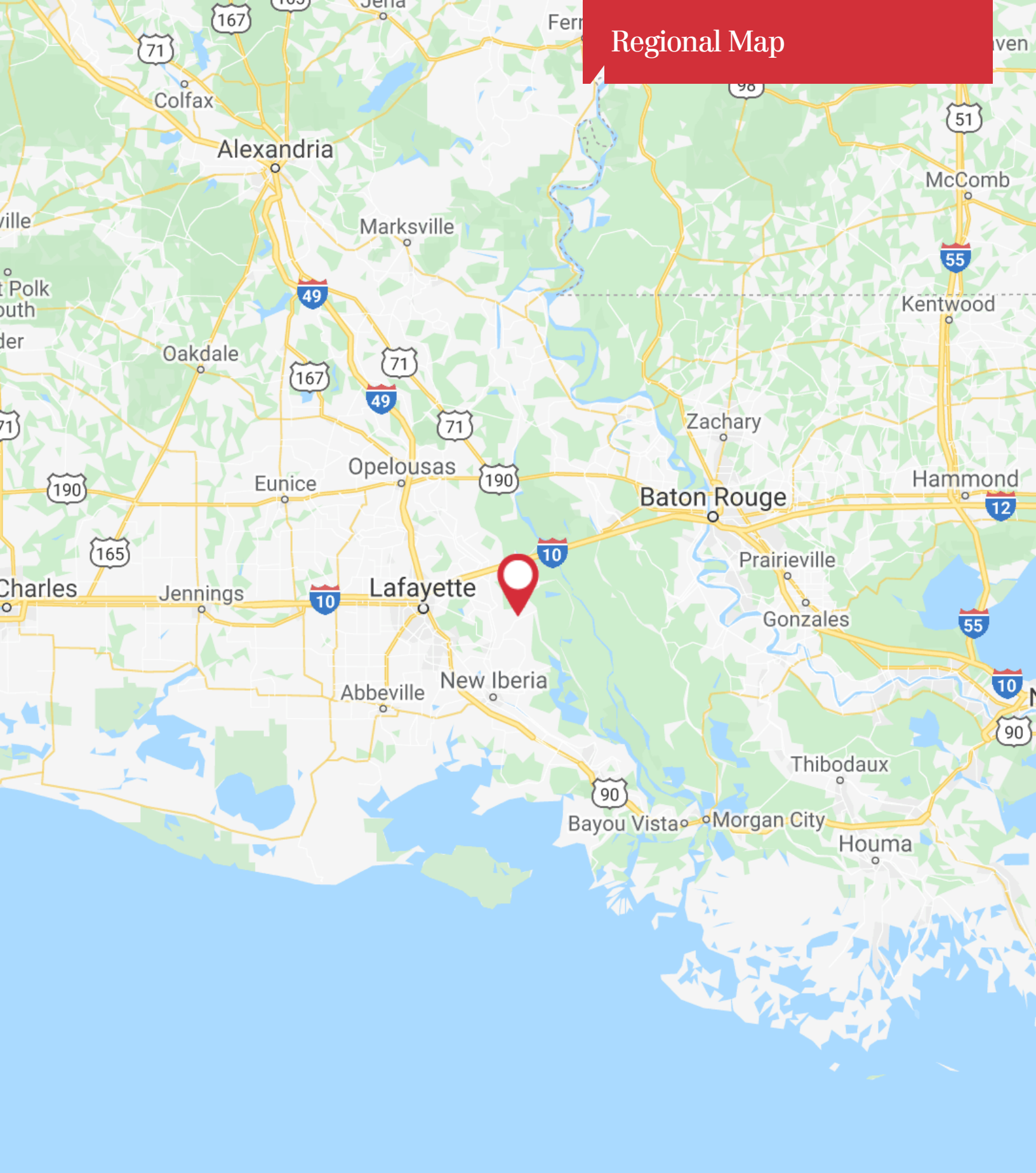

Google

Map data ©2020 Google, INEGI

**NA**Latter&Blum

1700 City Farm Drive  
Baton Rouge, LA 70806  
225 295 0800 tel  
[latterblum.com](http://latterblum.com)

# Location Maps

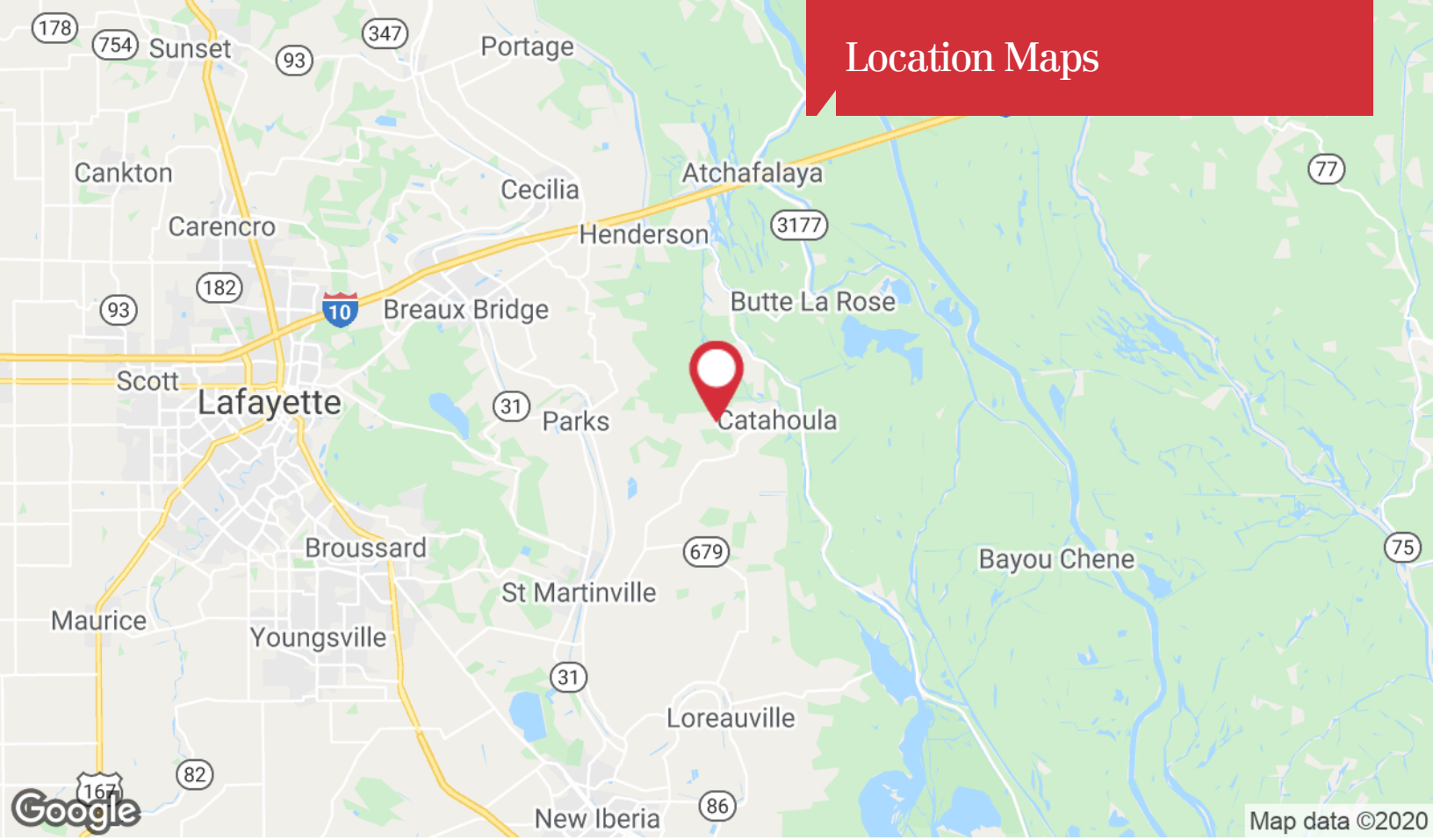

For Sale

# Vacant Land

456 Acres | \$4,825 / AC

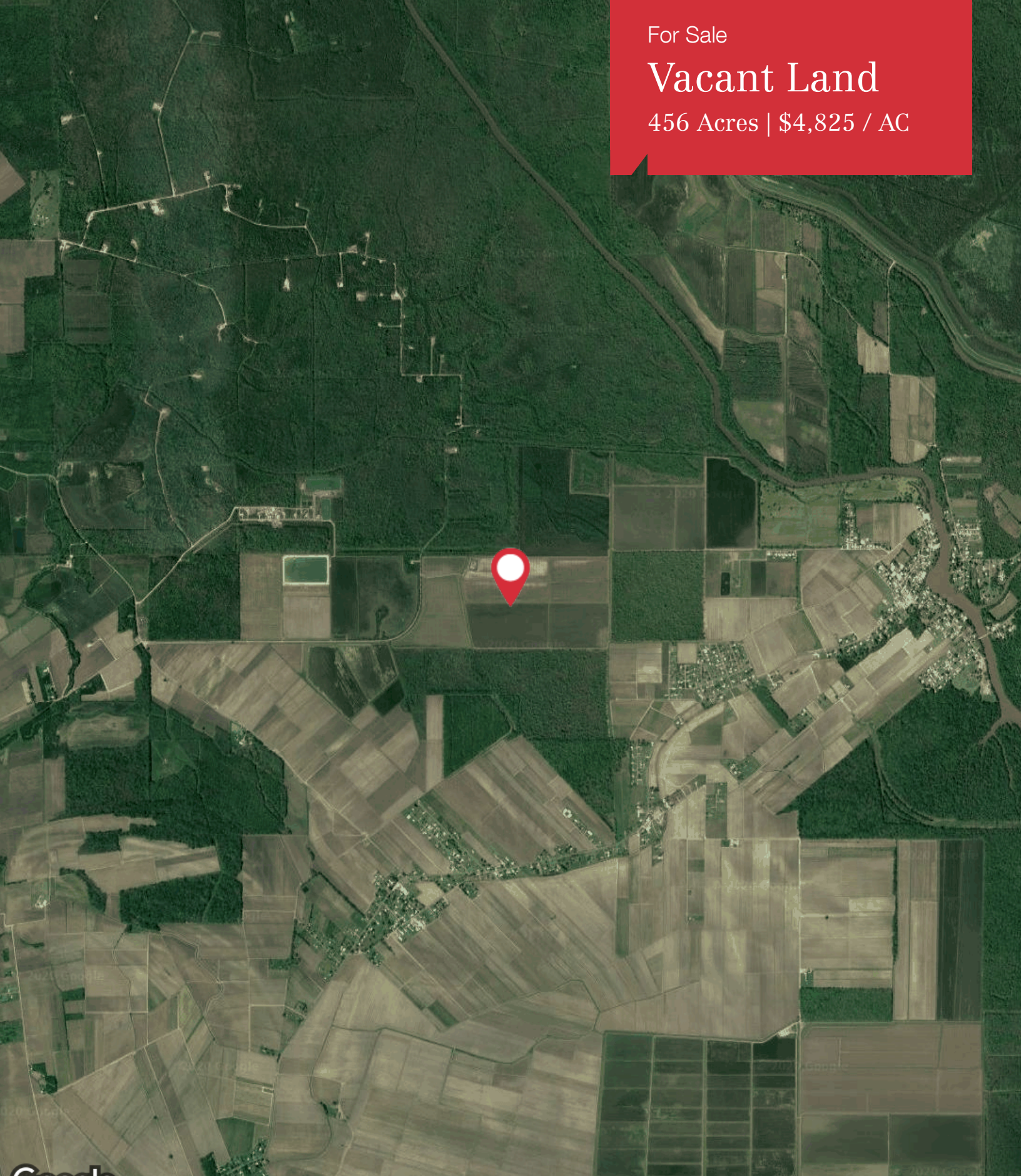

Google

Imagery ©2020 , Landsat / Copernicus, Maxar Technologies, USDA Farm Service Agency

**NAI**Latter&Blum

1700 City Farm Drive  
Baton Rouge, LA 70806  
225 295 0800 tel  
[latterblum.com](http://latterblum.com)