

96566 Paris Road

New Orleans, Louisiana 70128

Property Highlights

- Subject property consists of 20.898 acres of undeveloped raw land, situated on the east side of the I-510 Service Road in a New Orleans East neighborhood
- It is mostly a rectangular shaped tract, with 810.89' frontage along the Service Road
- The rear of the parcel abuts the west side of Entergy New Orleans power line right-of-way separating the parcel from a residential subdivision, Village de L'est
- The parcel is not cleared or filled

Sale Price

\$910,000

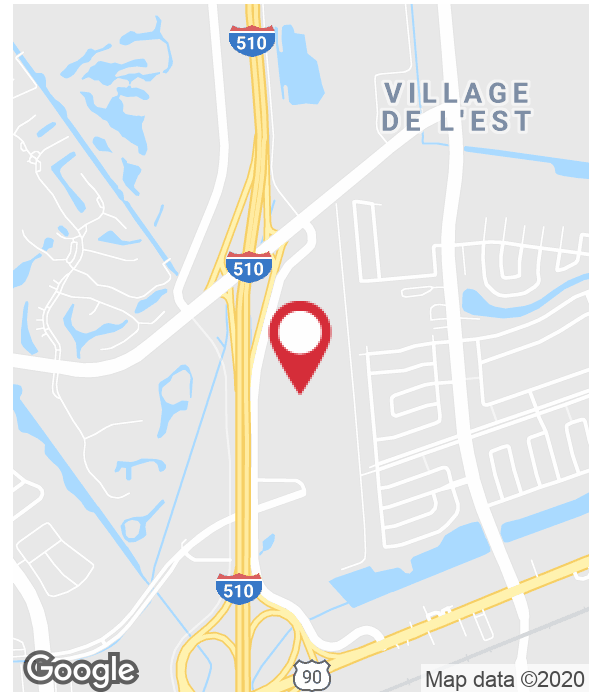

For more information

Michael Naquin

O: 504 525 1311 | C: 504 444 3972
mnaquin@latterblum.com

Cathy McGehee, CCIM

O: 504 569 9489 | C: 504 451 9087
csmcgehee@latterblum.com

CALL OR EMAIL FOR MORE INFORMATION

NO WARRANTY OR REPRESENTATION, EXPRESS OR IMPLIED, IS MADE AS TO THE ACCURACY OF THE INFORMATION CONTAINED HEREIN, AND THE SAME IS SUBMITTED SUBJECT TO ERRORS, OMISSIONS, CHANGE OF PRICE, RENTAL OR OTHER CONDITIONS, PRIOR SALE, LEASE OR FINANCING, OR WITHDRAWAL WITHOUT NOTICE, AND OF ANY SPECIAL LISTING CONDITIONS IMPOSED BY OUR PRINCIPALS NO WARRANTIES OR REPRESENTATIONS ARE MADE AS TO THE CONDITION OF THE PROPERTY OR ANY HAZARDS CONTAINED THEREIN ARE ANY TO BE IMPLIED. LICENSED IN LOUISIANA.

430 Notre Dame Street
New Orleans, LA 70130
504 525 1311 tel
latterblum.com

Retailer Map

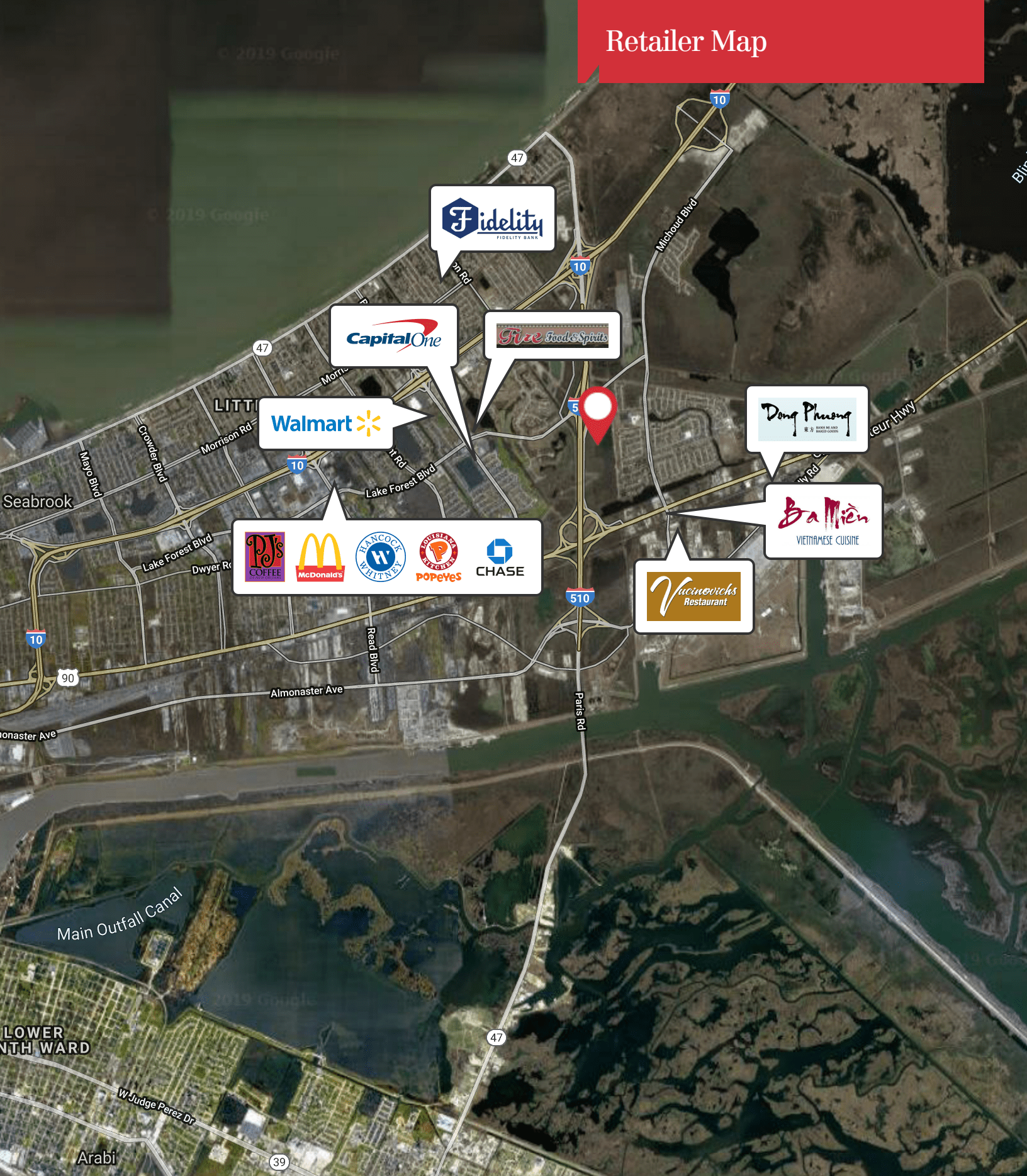

Map data ©2020 Imagery ©2020 , Landsat / Copernicus, Maxar Technologies, NOAA, U.S. Geological Survey, USDA Farm Service Agency

Industrial Map

Blind Lagoon

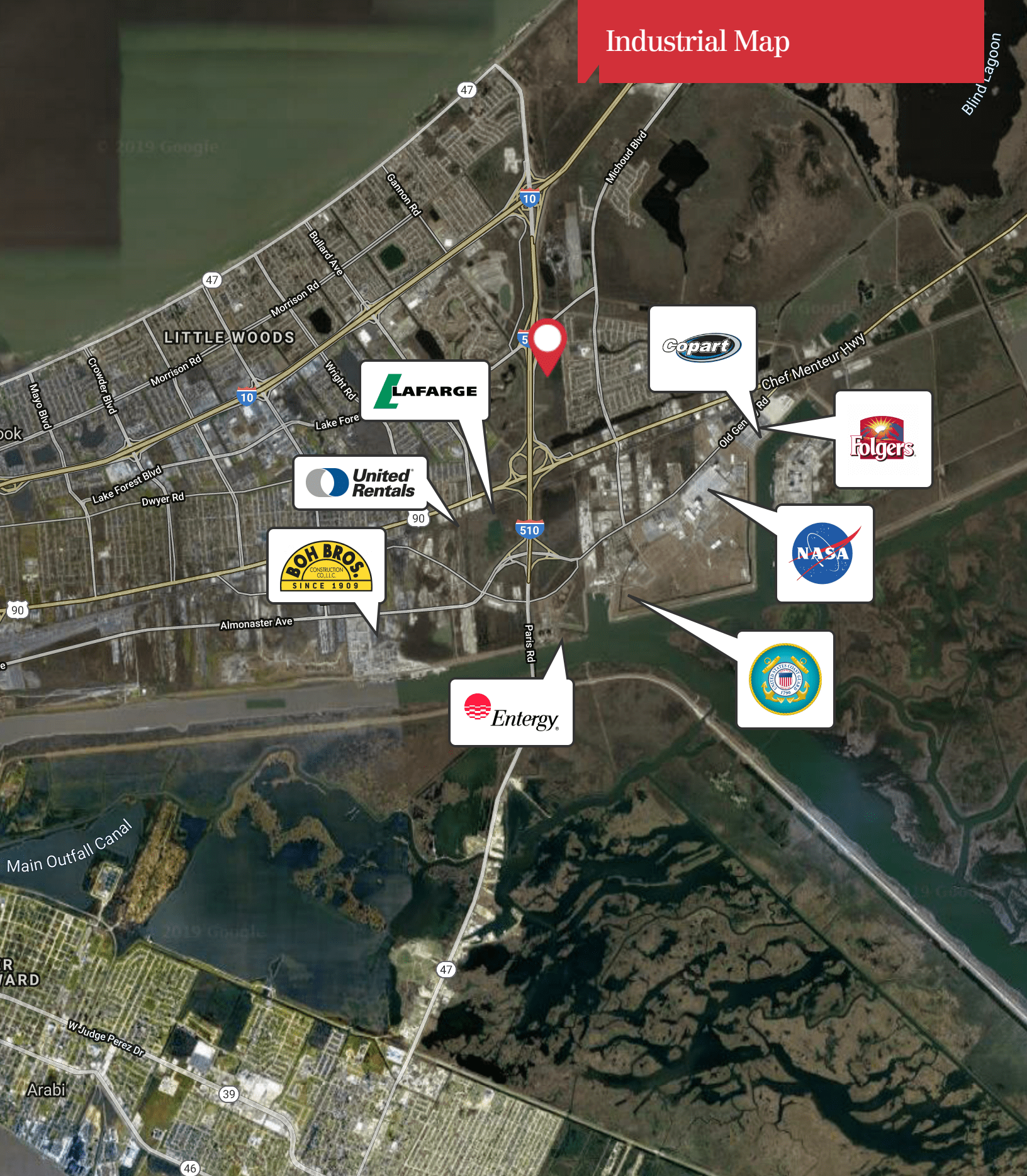

Map data ©2020 Imagery ©2020 , Landsat / Copernicus, Maxar Technologies, NOAA, U.S. Geological Survey, USDA Farm Service Agency

Location Maps



Map data ©2020

430 Notre Dame Street
New Orleans, LA 70130
504 525 1311 tel
latterblum.com