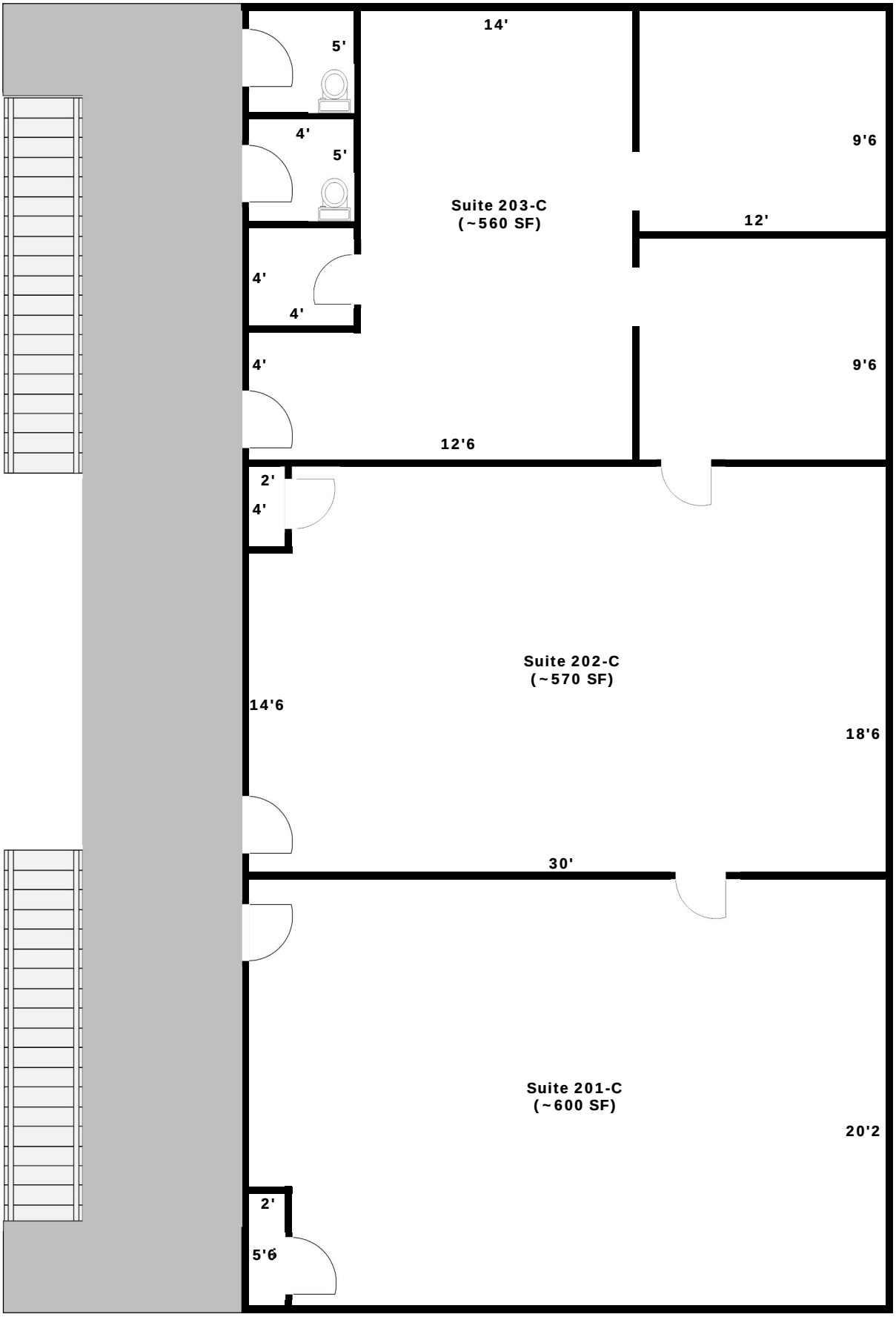Building C
Upstairs
(~1,800 SF)