



4626 Jamestown Ave

Baton Rouge, Louisiana 70808

Property Highlights

- Great Opportunity For Investor or Owner-Occupant
- One Suite Vacant- Approx. 1,171 SF
- Quick Access to I-10
- Ample Parking

Sale Price

\$439,000



For more information

Evan Scroggs, CCIM

O: 225 297 7415 | C: 225 241 8616
evanscrogs@latterblum.com

Erin Caballero, CCIM

O: 225 297 7868 | C: 225 297 7868
erinc@latterblum.com

Dex Shill

O: 225 297 7874 | C: 225 284 9092
dexshill@latterblum.com

CALL OR EMAIL FOR MORE INFORMATION

NO WARRANTY OR REPRESENTATION, EXPRESS OR IMPLIED, IS MADE AS TO THE ACCURACY OF THE INFORMATION CONTAINED HEREIN, AND THE SAME IS SUBMITTED SUBJECT TO ERRORS, OMISSIONS, CHANGE OF PRICE, RENTAL OR OTHER CONDITIONS, PRIOR SALE, LEASE OR FINANCING, OR WITHDRAWAL WITHOUT NOTICE, AND OF ANY SPECIAL LISTING CONDITIONS IMPOSED BY OUR PRINCIPALS NO WARRANTIES OR REPRESENTATIONS ARE MADE AS TO THE CONDITION OF THE PROPERTY OR ANY HAZARDS CONTAINED THEREIN ARE ANY TO BE IMPLIED. LICENSED IN LOUISIANA.

1700 City Farm Drive
Baton Rouge, LA 70806
225 295 0800 tel
latterblum.com

October 16, 2019

For Sale

Office Building

6,600 SF | \$439,000



Property Overview

Two story office building with shared common area of kitchen and bathrooms. Great opportunity for owner-occupant with income from other tenants. The exact square footage of the building is subject to review of a professional survey. Only one vacant suite left in the building.

Location Overview

The subject property is centrally located off of I-10 and College Drive within the College-Acadian sub-market. The building is directly off Jamestown Ave and has quick access to Constitution Ave. College Dr offers a wide variety of grocers, restaurants, banks, and gas stations.

SALE PRICE: **\$439,000**

LOT SIZE: **0.35 Acres**

BUILDING SIZE: **6,600 SF**

BUILDING CLASS: **B**

ZONING: **C-AB-1**

For Sale

Office Building

6,600 SF | \$439,000

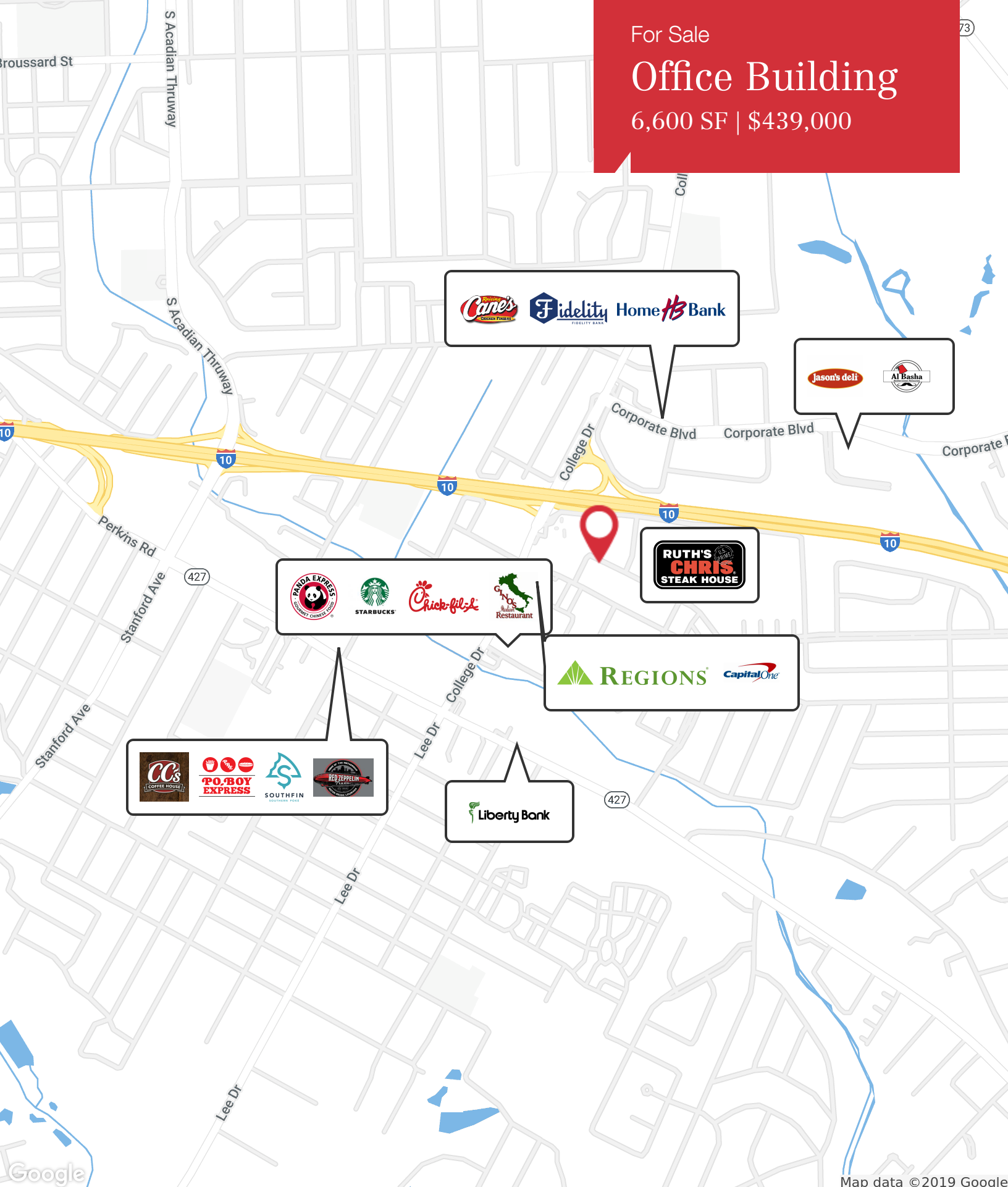

Map data ©2019 Google



For Sale

Office Building

6,600 SF | \$439,000



For Sale

Office Building

6,600 SF | \$439,000

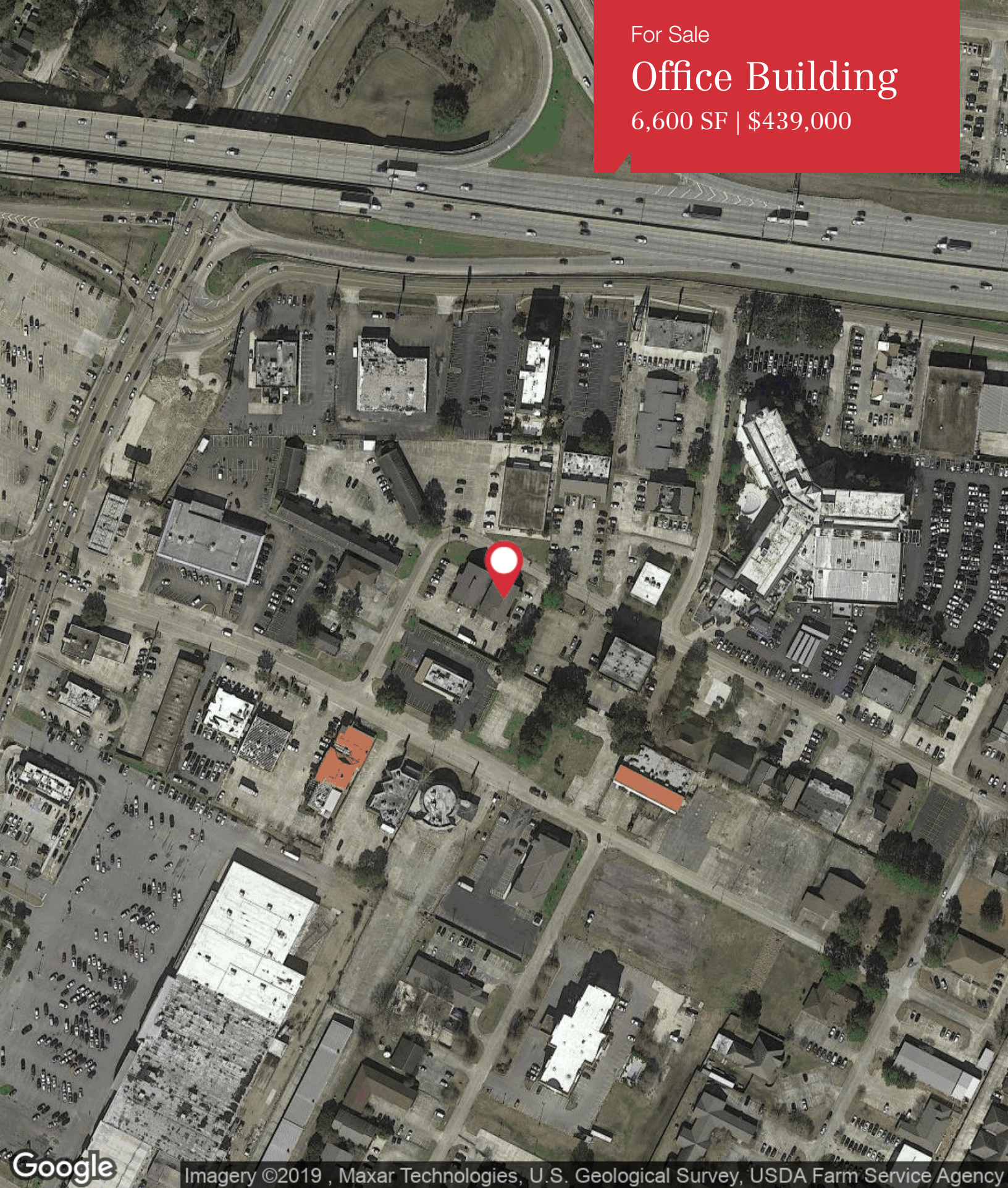

Google

Imagery ©2019 , Maxar Technologies, U.S. Geological Survey, USDA Farm Service Agency

NAILatter&Blum

1700 City Farm Drive
Baton Rouge, LA 70806
225 295 0800 tel
latterblum.com

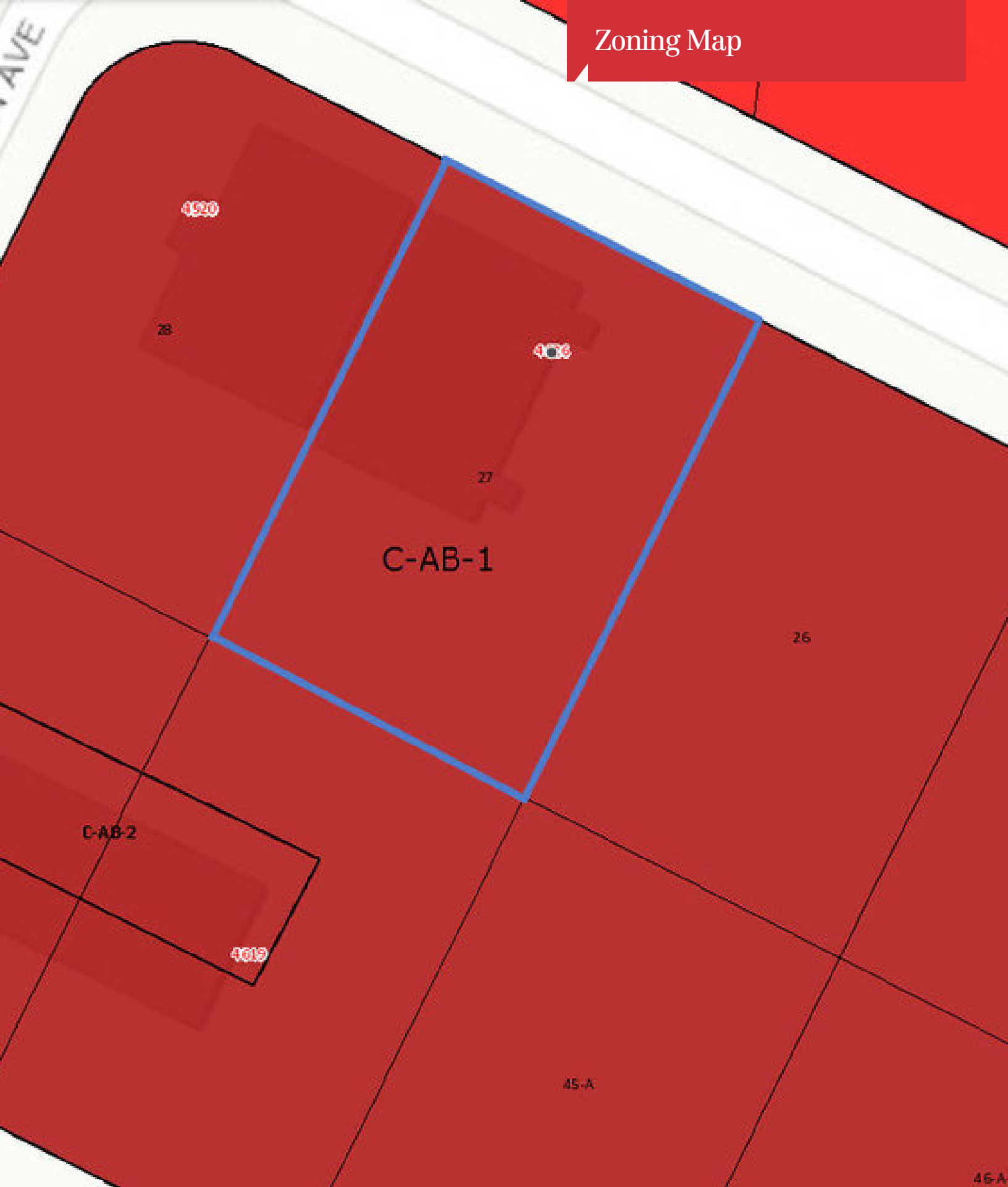

Assessor Map



1700 City Farm Drive
Baton Rouge, LA 70806
225 295 0800 tel
latterblum.com

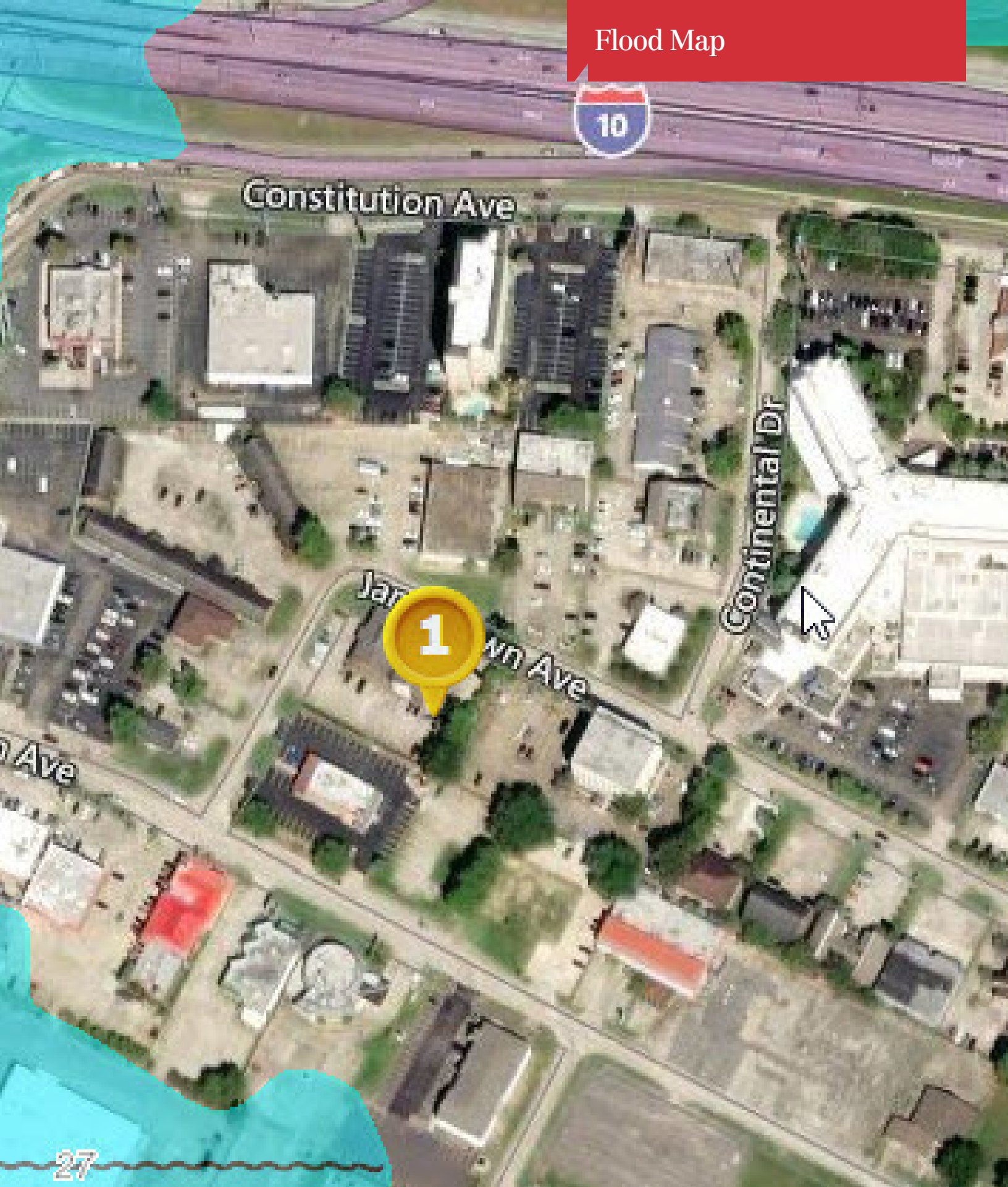

Constitution Ave

Continental Dr

Jan Ave

Ave

Rent Roll

Tenant Name	Unit Number	Unit Size (SF)	Lease End	Annual Rent	% Of Building	Price Per SF/YR	Lease Start
Barber		921	8/31/2022	\$12,000	13.95	\$13.03	6/8/2012
Comfort Keepers		1,387	9/1/2022	\$18,031	21.02	\$13.00	9/1/2019
Travel University		915	3/21/2020	\$7,778	13.86	\$8.50	3/21/2019
Totals/Averages		0		\$37,809		\$11.73	