

# THE SHOPPES AT SHIPLEY'S GRANT

RT. 108 Richards Valley Road, Columbia, MD 21043  
Howard County



## RETAIL FOR LEASE

### JOIN:



- Located on Route 108 at a new signalized intersection (future), immediately west of the Snowden River Parkway/Route 100 interchange
- Situated at the main entrance to the Shipleys Grant Community - 396 new townhomes and condominium units

Michael Patz  
mpatz@klnb.com  
443-632-2043

Ryan Minnehan  
rminnehan@klnb.com  
443-632-2088

Michael Ginsburg  
mginsburg@klnb.com  
443-632-2041

100 West Road, Suite 505  
Towson, MD 21204  
klnb.com



# THE SHOPPES AT SHIPLEY'S GRANT

RT. 108 Richards Valley Road, Columbia, MD 21043  
Howard County

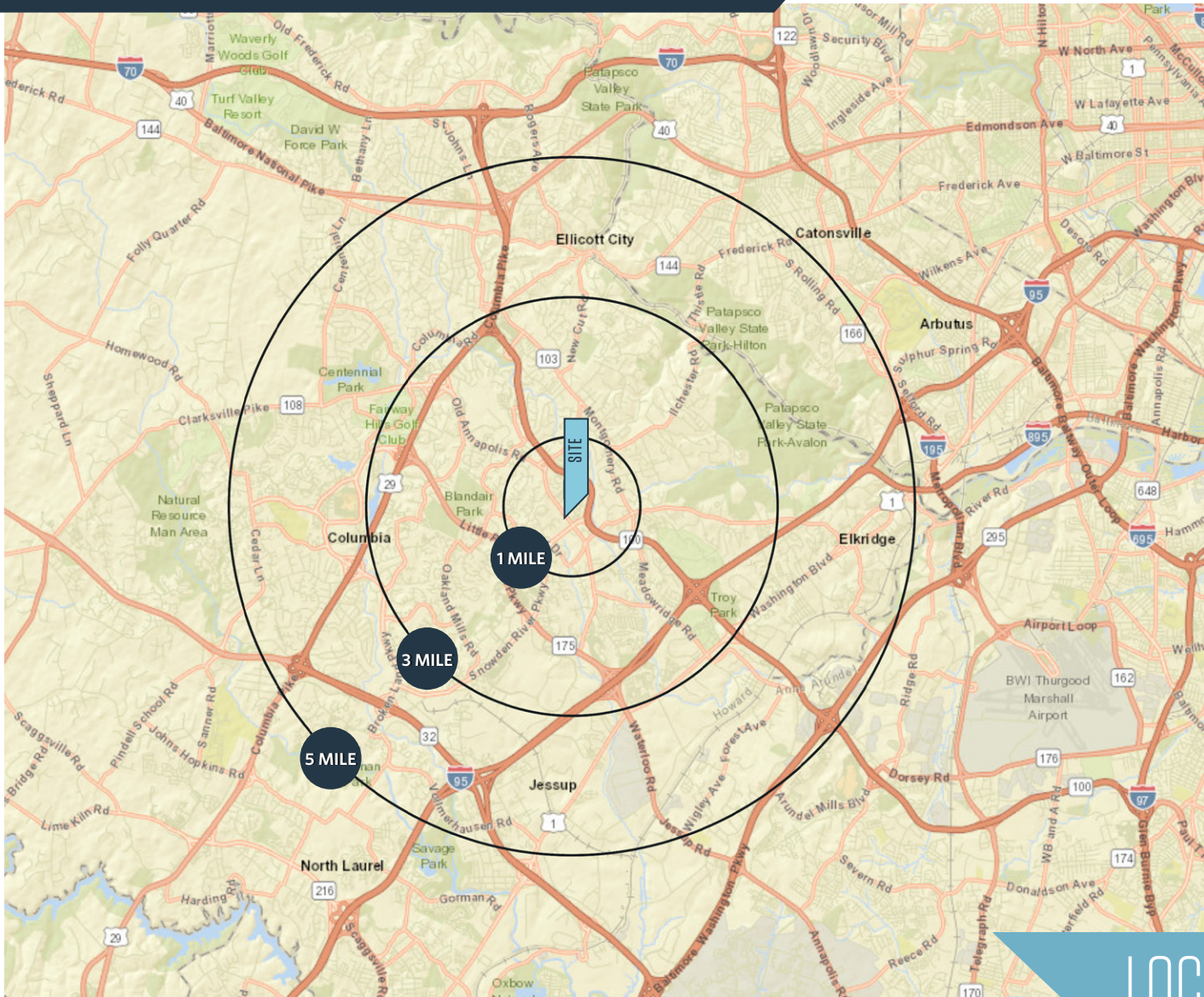

## DEMOGRAPHICS | 2018:

	1-MILE	3-MILE	5-MILE
Population	13,404	92,713	205,888
Daytime Population	3,137	46,794	156,993
Households	5,231	34,881	77,714
Average HH Income	\$121,176	\$131,909	\$130,521

[CLICK TO DOWNLOAD DEMOGRAPHIC REPORT](#)

## TRAFFIC COUNTS | 2017:

Route 100	96,231 ADT
Snowden River Pkwy	31,935 ADT
Waterloo Road (Rt. 108)	14,045 ADT

## LOCATION & DEMOGRAPHICS

Michael Patz  
mpatz@klnb.com  
443-632-2043

Ryan Minnehan  
rminnehan@klnb.com  
443-632-2088

Michael Ginsburg  
mginsburg@klnb.com  
443-632-2041

100 West Road, Suite 505  
Towson, MD 21204  
klnb.com



# THE SHOPPES AT SHIPLEY'S GRANT

RT. 108 Richards Valley Road, Columbia, MD 21043  
Howard County



Michael Patz  
mpatz@klnb.com  
443-632-2043

Ryan Minnehan  
rminnehan@klnb.com  
443-632-2088

Michael Ginsburg  
mginsburg@klnb.com  
443-632-2041

100 West Road, Suite 505  
Towson, MD 21204  
klnb.com



# THE SHOPPES AT SHIPLEY'S GRANT

RT. 108 Richards Valley Road, Columbia, MD 21043  
Howard County

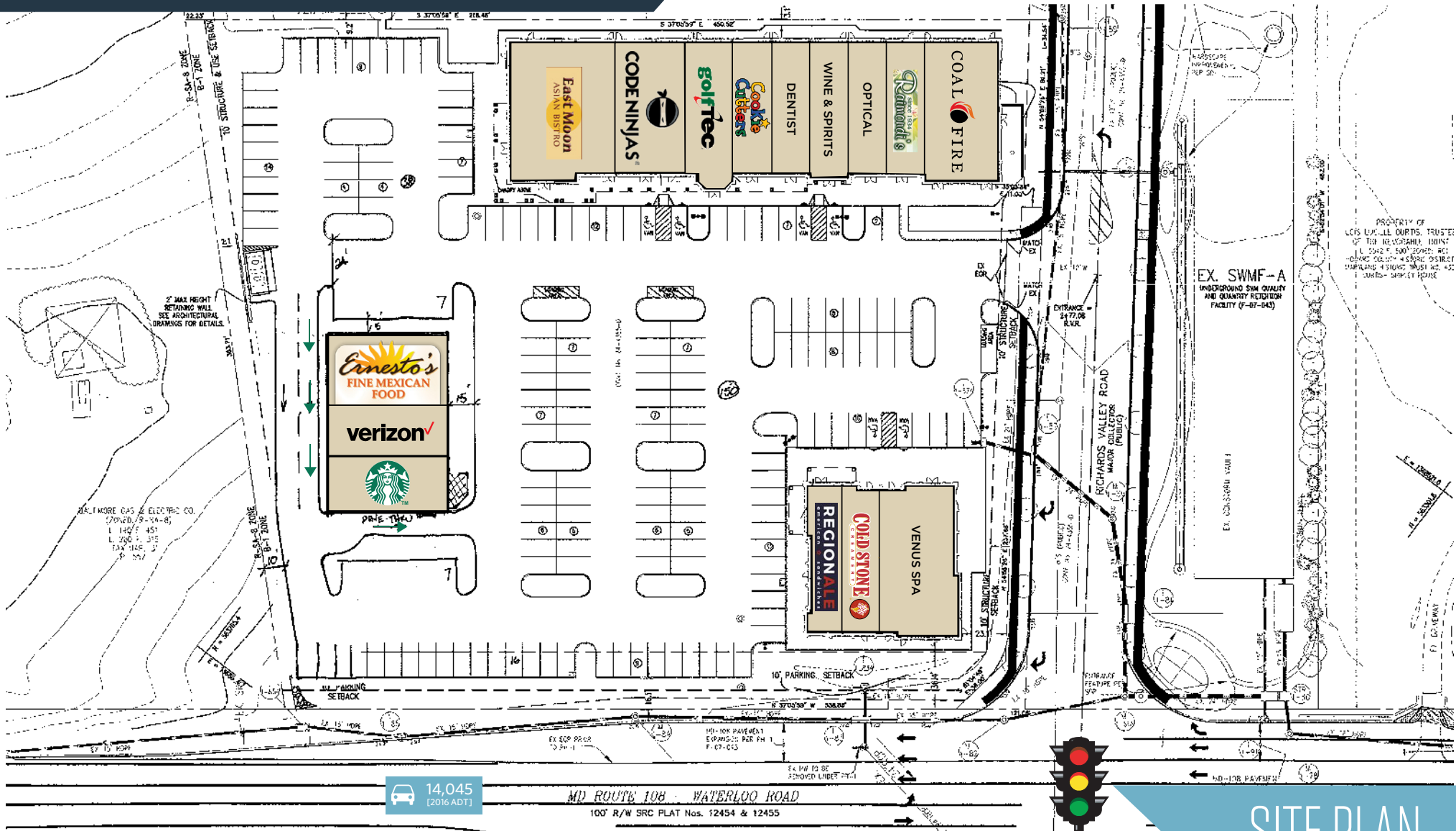

SITE PLAN

Michael Patz  
mpatz@klnb.com  
443-632-2043

Ryan Minnehan  
rminnehan@klnb.com  
443-632-2088

Michael Ginsburg  
mginsburg@klnb.com  
443-632-2041

100 West Road, Suite 505  
Towson, MD 21204  
klnb.com



# THE SHOPPES AT SHIPLEY'S GRANT

RT. 108 Richards Valley Road, Columbia, MD 21043  
Howard County

[CLICK TO VIEW PROPERTY WEBSITE](#)

For More Information, Please Contact:

**Michael Patz**

mpatz@klnb.com  
443-632-2043

**Ryan Minnehan**

rminnehan@klnb.com  
443-632-2088

**Michael Ginsburg**

mginsburg@klnb.com  
443-632-2041

100 West Road, Suite 505  
Towson, MD 21204

[klnb.com](http://klnb.com)

 [facebook.com/KLNB](https://facebook.com/KLNB)

 [@KLNBLLC](https://twitter.com/KLNBLLC)

 [linkedin.com/company/klnb](https://linkedin.com/company/klnb)

 [instagram.com/klnbllc](https://instagram.com/klnbllc)

While we have no reason to doubt the accuracy of any of the information supplied, we cannot, and do not, guarantee its accuracy. All information should be independently verified prior to a purchase or lease of the property. We are not responsible for errors, omissions, misuse, or misinterpretation of information contained herein and make no warranty of any kind, express or implied, with respect to the property or any other matters.

**klnb**