

ELDERSBURG COMMONS

6400 Ridge Rd, Sykesville, MD 21784
Carroll County



JOIN:



- AVAILABLE: 1,600 SF, 5,462 SF and 3,863 SF [Rear Space]
- 300,000 SF Retail Development
- Dominant power center in trade area
- \$50 Million Redevelopment of Carrolltown Mall
- High Income, Bedroom Community, Under-served Trade Area

Adam Miller
amiller@klnb.com
443-632-2050

Brian Finkelstein
bfinkelstein@klnb.com
443-632-2076

Michael Ginsburg
mginsburg@klnb.com
443-632-2041

100 West Road, Suite 505
Towson, MD 21204
klnb.com



ELDERSBURG COMMONS

6400 Ridge Rd, Sykesville, MD 21784
Carroll County

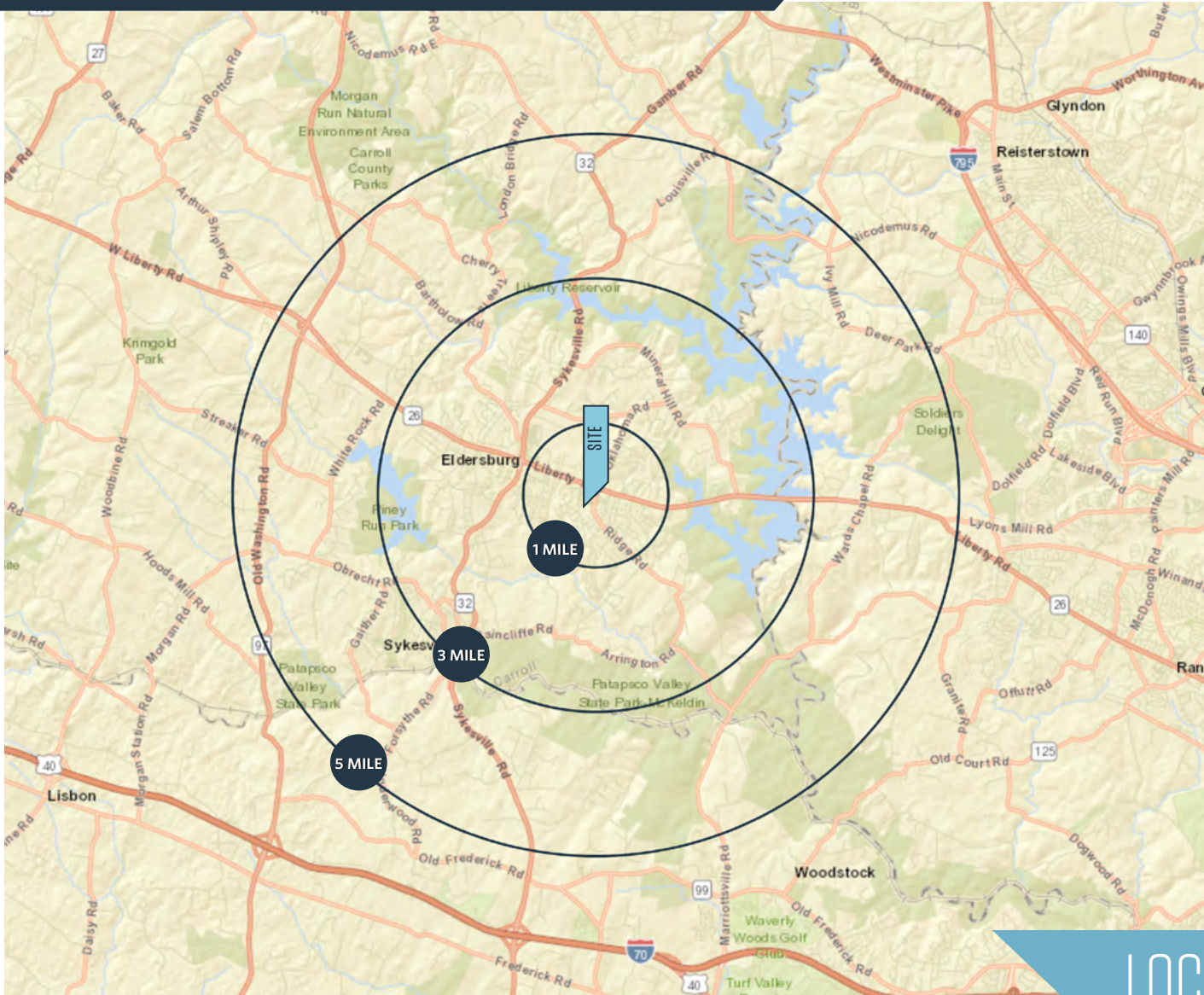

AVAILABLE SPACE

1,600 SF
5,462 SF
3,863 SF [Rear Space]

DEMOGRAPHICS | 2020:

1-MILE	3-MILE	5-MILE
Population		
7,669	29,438	43,527
Daytime Population		
4,368	9,975	13,610
Households		
2,744	10,091	14,866
Average HH Income		
\$133,432	\$139,367	\$146,183

[CLICK TO DOWNLOAD DEMOGRAPHIC REPORT](#)

TRAFFIC COUNTS | 2019:

Rt. 26 (Liberty Road) 31,520 ADT

LOCATION & DEMOGRAPHICS

Adam Miller
amiller@klnb.com
443-632-2050

Brian Finkelstein
bfinkelstein@klnb.com
443-632-2076

Michael Ginsburg
mginsburg@klnb.com
443-632-2041

100 West Road, Suite 505
Towson, MD 21204
klnb.com



ELDERSBURG COMMONS

6400 Ridge Rd, Sykesville, MD 21784
Carroll County

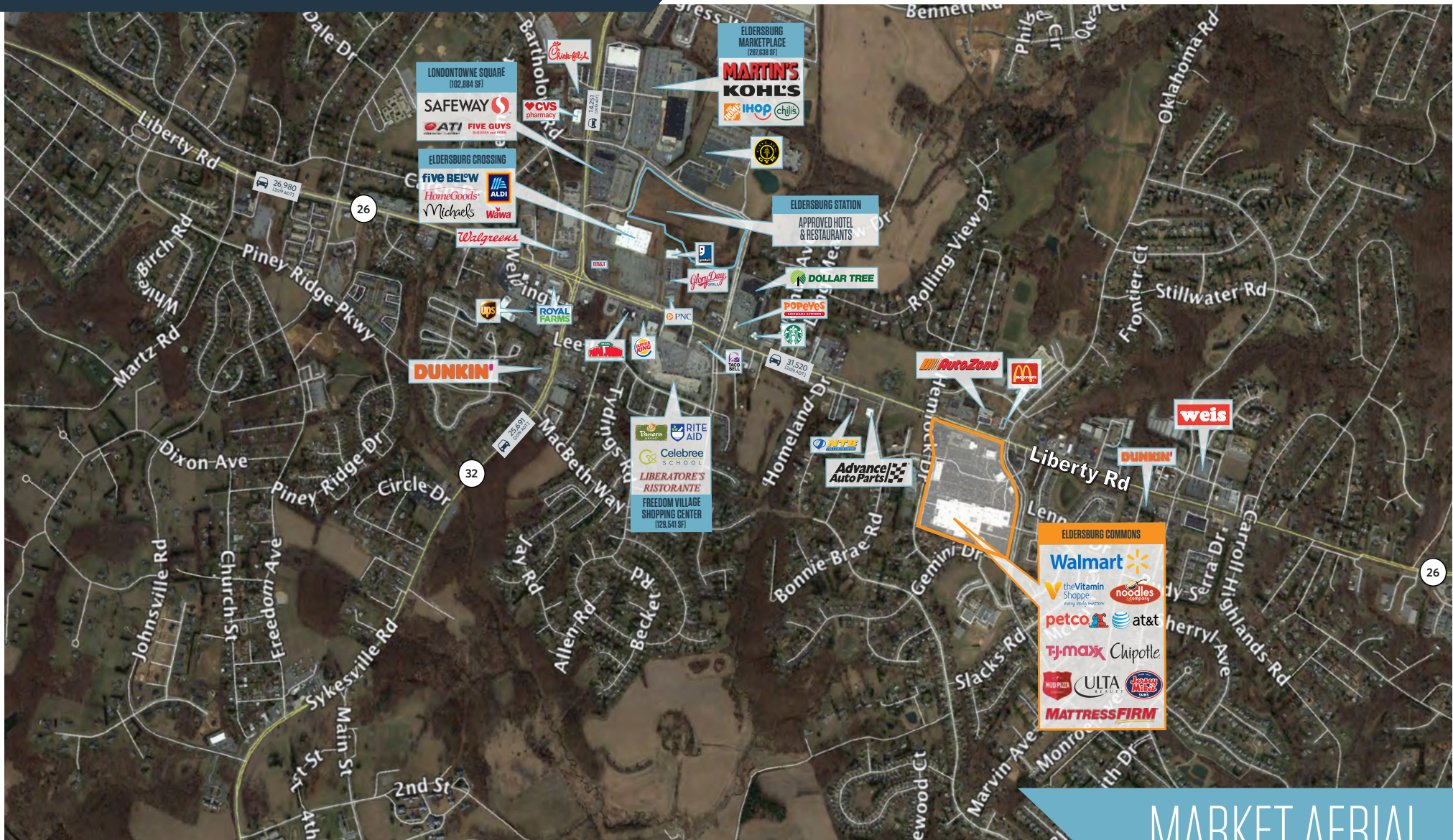

MARKET AERIAL

Adam Miller
amiller@klnb.com
443-632-2050

Brian Finkelstein
bfinkelstein@klnb.com
443-632-2076

Michael Ginsburg
mginsburg@klnb.com
443-632-2041

100 West Road, Suite 505
Towson, MD 21204
klnb.com

klnb

ELDERSBURG COMMONS

6400 Ridge Rd, Sykesville, MD 21784
Carroll County



CLOSE-UP AERIAL

Adam Miller
amiller@klnb.com
443-632-2050

Brian Finkelstein
bfinkelstein@klnb.com
443-632-2076

Michael Ginsburg
mginsburg@klnb.com
443-632-2041

100 West Road, Suite 505
Towson, MD 21204
klnb.com

klnb

ELDERSBURG COMMONS

6400 Ridge Rd, Sykesville, MD 21784
Carroll County

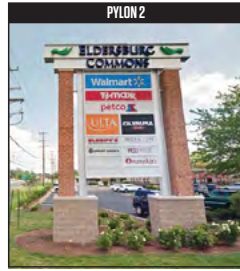

SITE PLAN

Adam Miller
amiller@klnb.com
443-632-2050

Brian Finkelstein
bfinkelstein@klnb.com
443-632-2076

Michael Ginsburg
mginsburg@klnb.com
443-632-2041

100 West Road, Suite 505
Towson, MD 21204
klnb.com



ELDERSBURG COMMONS

6400 Ridge Rd, Sykesville, MD 21784
Carroll County

[CLICK TO VIEW PROPERTY WEBSITE](#)

For More Information, Please Contact:

Adam Miller

amiller@klnb.com
443-632-2050

Brian Finkelstein

bfinkelstein@klnb.com
443-632-2076

Michael Ginsburg

mginsburg@klnb.com
443-632-2041

100 West Road, Suite 505
Towson, MD 21204

klnb.com

 facebook.com/KLNB

 [@KLNBLLC](https://twitter.com/KLNBLLC)

 linkedin.com/company/klnb

 instagram.com/klnbllc

While we have no reason to doubt the accuracy of any of the information supplied, we cannot, and do not, guarantee its accuracy. All information should be independently verified prior to a purchase or lease of the property. We are not responsible for errors, omissions, misuse, or misinterpretation of information contained herein and make no warranty of any kind, express or implied, with respect to the property or any other matters.

klnb