

## AVAILABILITIES

- 2.04 Acres (Lot 3) For Sale
- 91,476 SF Lot
- House Structure On Lot

## PROPERTY FEATURES

- Zoning: RE-2
- Access to Utilities
- Frontage Along Bel Pre Road
- High Traffic Counts



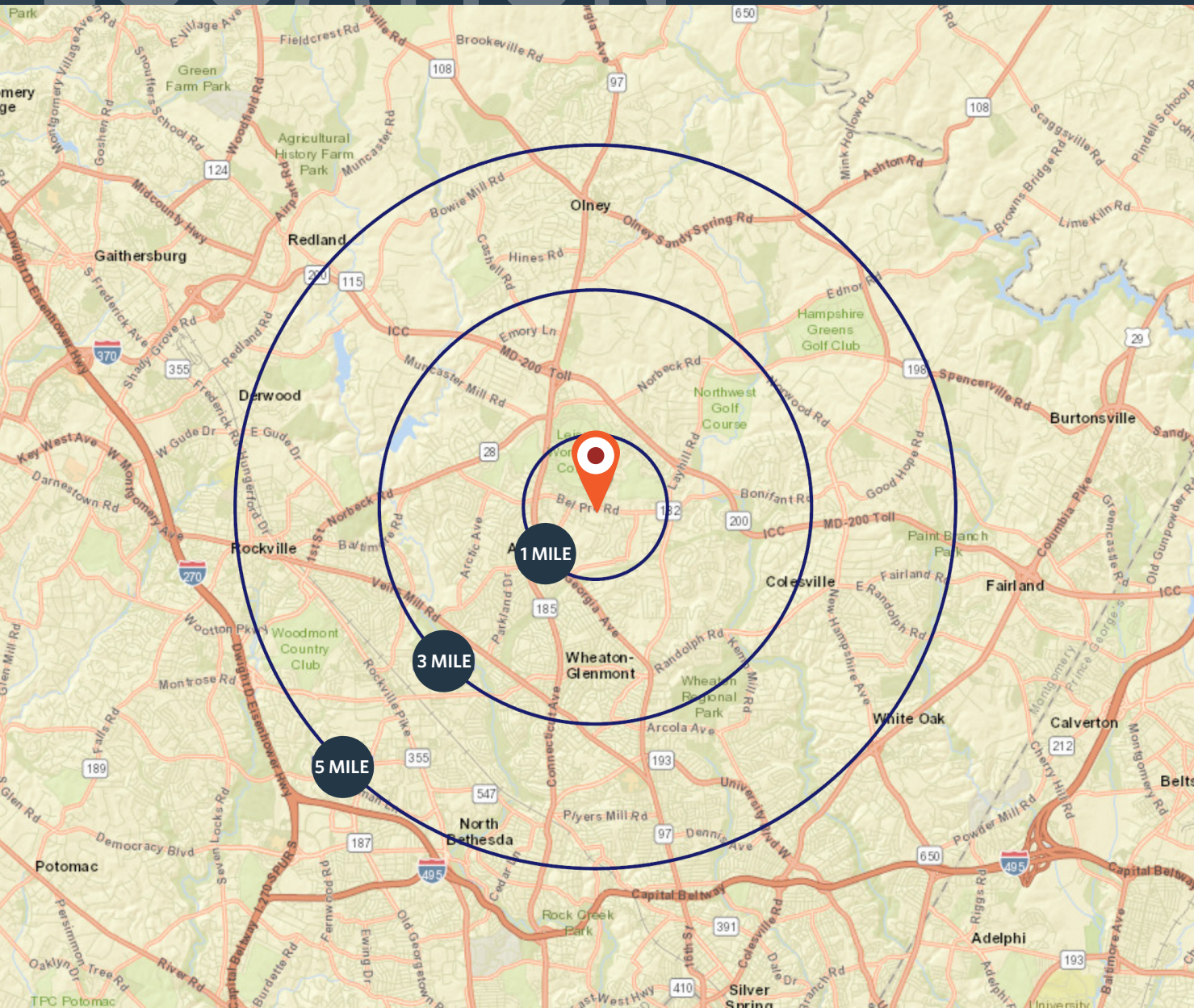

## PROPERTY LOCATION

The Parcel is located near the intersection of Bel Pre Road and Connecticut Avenue.

## DEMOGRAPHICS | 2019:

1-MILE	3-MILE	5-MILE
<b>Population</b>		
26,670	122,904	301,553
<b>Households</b>		
10,837	42,032	109,718
<b>Average HH Income</b>		
\$84,171	\$116,995	\$128,354
<b>Owner Occupied Housing Units</b>		
5,516	12,117	72,280

[CLICK TO DOWNLOAD DEMOGRAPHIC REPORT](#)

SILVER SPRING, MARYLAND 20906, MONTGOMERY COUNTY



# 3128 BEL PRE ROAD

SILVER SPRING, MARYLAND 20906, MONTGOMERY COUNTY

**FOR MORE INFORMATION, PLEASE CONTACT:**

**ZUBIN DAVID**

zdavid@klnb.com

301-821-5588

6011 University Blvd, Suite 350, Ellicott City, MD 21043

.....

**klnb.com**



facebook.com/KLNB



@KLNBLLC



linkedin.com/company/klnb



instagram.com/klnbllc

**CLICK TO VIEW PROPERTY WEBSITE**

While we have no reason to doubt the accuracy of any of the information supplied, we cannot, and do not, guarantee its accuracy. All information should be independently verified prior to a purchase or lease of the property. We are not responsible for errors, omissions, misuse, or misinterpretation of information contained herein and make no warranty of any kind, express or implied, with respect to the property or any other matters.