



# FORMER BRANCH BANK

25907 Conifer Road | Conifer, CO 80433





## CONFIDENTIALITY AGREEMENT

This is a confidential Memorandum intended solely for your limited use and benefit in determining whether you desire to express further interest in the acquisition of the Property. This Memorandum contains selected information pertaining to the Property and does not purport to be a representation of the state of affairs of the Property or the owner of the Property (the "Owner"), to be all-inclusive or to contain all or part of the information which prospective investors may require to evaluate a purchase of real property. All financial projections and information are provided for general reference purposes only and are based on assumptions relating to the general economy, market conditions, competition and other factors beyond the control of the Owner and Cresa. Therefore, all projections, assumptions and other information provided and made herein are subject to material variation. All references to acreages, square footages, and other measurements are approximations. Additional information and an opportunity to inspect the Property will be made available to interested and qualified prospective purchasers. In this Memorandum, certain documents, including leases and other materials, are described in summary form. These summaries do not purport to be complete nor necessarily accurate descriptions of the full agreements referenced. Interested parties are expected to review all such summaries and other documents of whatever nature independently and not rely on the contents of this Memorandum in any manner. Neither the Owner or Cresa, nor any of their respective directors, officers, Affiliates or representatives make any representation or warranty, expressed or implied, as to the accuracy or completeness of this Memorandum or any of its contents, and no legal commitment or obligation shall arise by reason of your receipt of this Memorandum or use of its contents; and you are to rely solely on your investigations and inspections of the Property in evaluating a possible purchase of the real property. The Owner expressly reserved the right, at its sole discretion, to reject any or all expressions of interest or offers to purchase the Property, and/or to terminate discussions with any entity at any time with or without notice which may arise as a result of review of this Memorandum. The Owner shall have no legal commitment or obligation to any entity reviewing this Memorandum or making an offer to purchase the Property unless and until written agreement(s) for the purchase of the Property have been fully executed, delivered and approved by the Owner and any conditions to the Owner's obligations therein have been satisfied or waived. By receipt of this Memorandum, you agree that this Memorandum and its contents are of a confidential nature, that you will hold and treat it in the strictest confidence and that you will not disclose this Memorandum or any of its contents to any other entity without the prior written authorization of the Owner or Cresa. You also agree that you will not use this Memorandum or any of its contents in any manner detrimental to the interest of the Owner or Cresa. If after reviewing this Memorandum, you have no further interest in purchasing the Property, kindly return this Memorandum to Cresa.

## DISCLAIMER

© 2019 Cresa. The information contained in this document has been obtained from sources believed reliable. While Cresa do not doubt its accuracy, Cresa has not verified it and makes no guarantee, warranty or representation about it. It is your responsibility to independently confirm its accuracy and completeness. Any projections, opinions, assumptions or estimates used are for example only and do not represent the current or future performance of the property. The value of this transaction to you depends on tax and other factors which should be evaluated by your tax, financial and legal advisors. You and your advisors should conduct a careful, independent investigation of the property to determine to your satisfaction the suitability of the property for your needs.

# FORMER BRANCH BANK

25907 Conifer Road | Conifer CO 80433

## EXCLUSIVELY MARKETED BY

**Justin Hubler**  
Senior Advisor  
303.302.1623  
jhubler@cresa.com

**Bruce Johnson**  
Managing Principal  
303.883.2906  
bjohnson@cresa.com

## TABLE OF CONTENTS

4	<b>INVESTMENT</b> Building Summary Area Highlights Site Plan
6	<b>MARKET</b> Demographics Sales Comparables Retail Map



# BUILDING SUMMARY

Offering Price	\$1,700,000
Address	25907 Conifer Road Conifer, CO 80433
County	Jefferson
Occupancy	100% Vacant 1/1/2020
Building Size	4,488 SF
Site Size	1.28 AC
Year Built	1963
Parking	20 Surface Spaces
Parking Ratio	4.46
Zoning	C-1, R-C, County

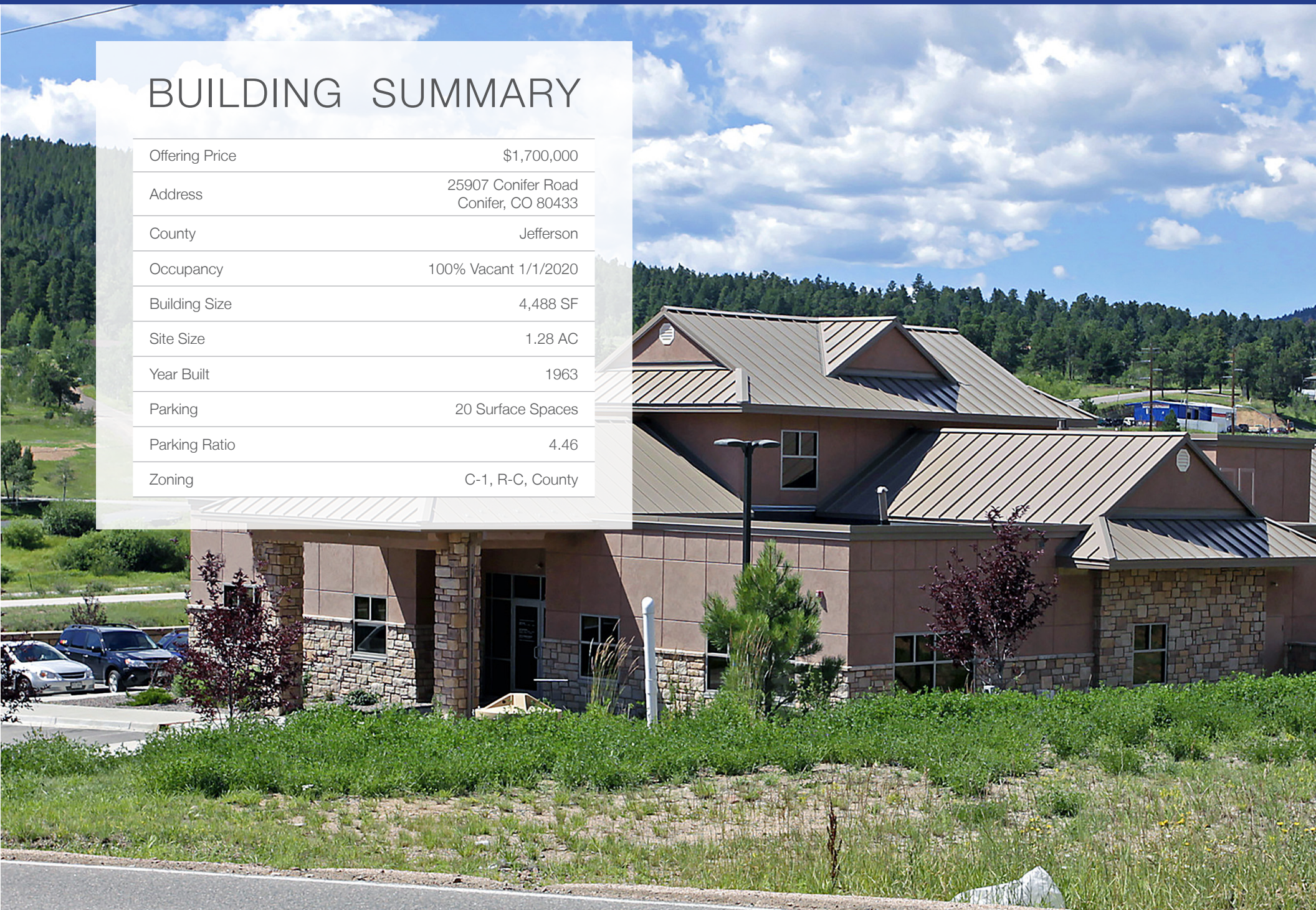





# AREA HIGHLIGHTS

- + High traffic on US hwy 285, up to 14,654 vehicles per day; up to 828/day on S. Dallman Drive

- + Frontage cross roads Conifer and Dallman

- + Well-maintained bank branch with drive-thru

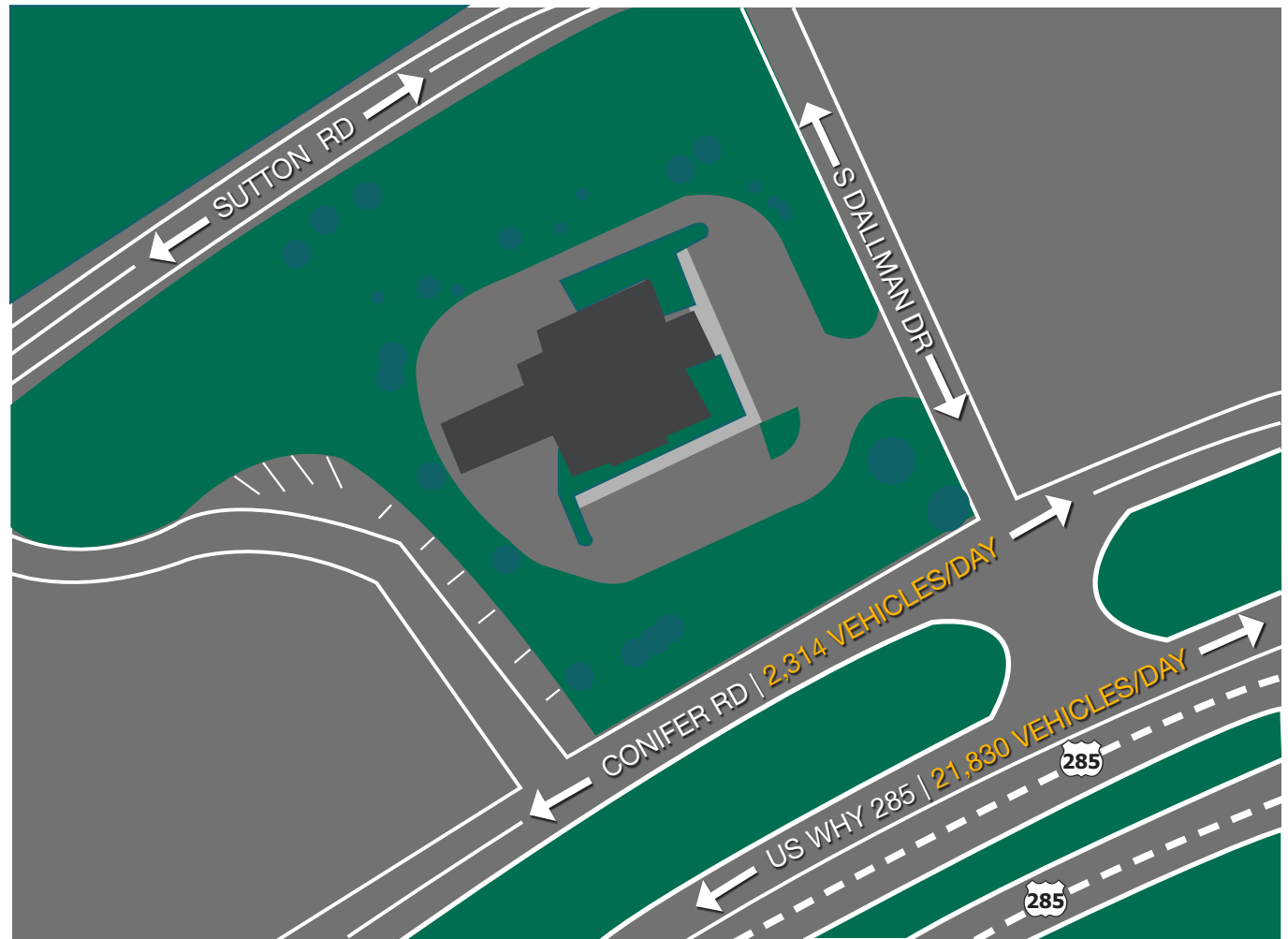

Site plan for reference only. Not drawn to scale.

# MARKET OVERVIEW

DRIVE-TIME DEMOGRAPHICS	1 Mile	3 Mile	5 Mile
<b>PLACE OF WORK</b>			
Total Businesses	135	339	635
Daytime Employment (Total Employees)	1,088	2,392	3,898
<b>POPULATION</b>			
2019 Estimated Population	1,569	6,525	17,004
2024 Projected Population	1,731	6,939	17,769
<b>HOUSEHOLDS</b>			
2019 Estimated Households	598	2,551	6,830
2024 Projected Households	660	2,712	7,135
<b>INCOME</b>			
2019 Est. Median Household Income	\$97,975	\$100,167	\$104,657

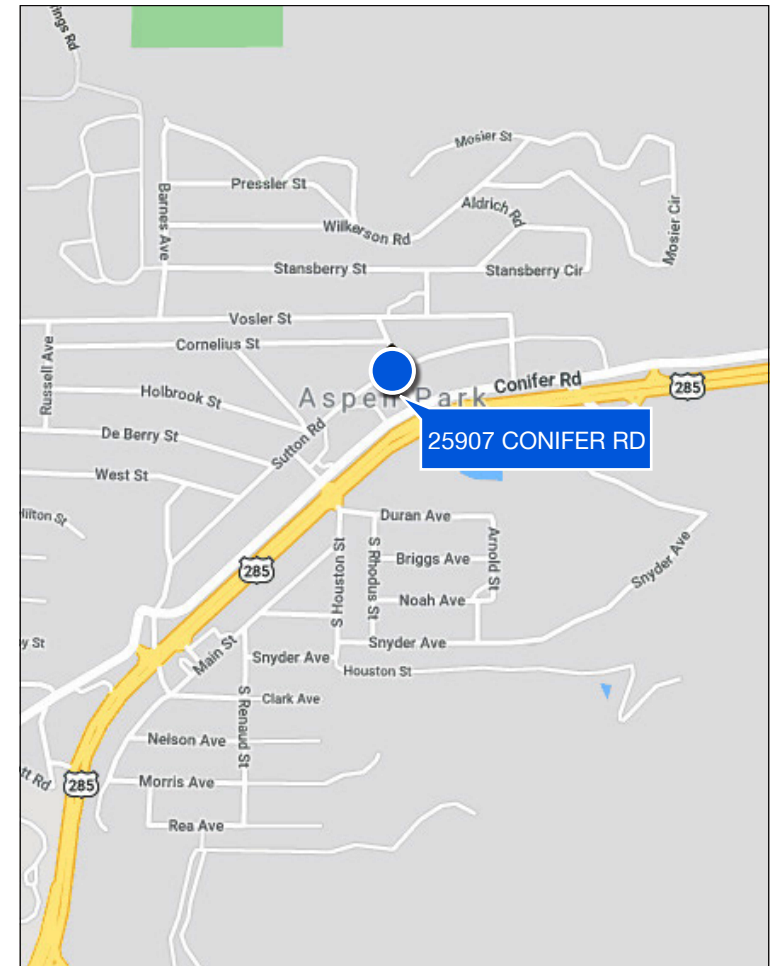



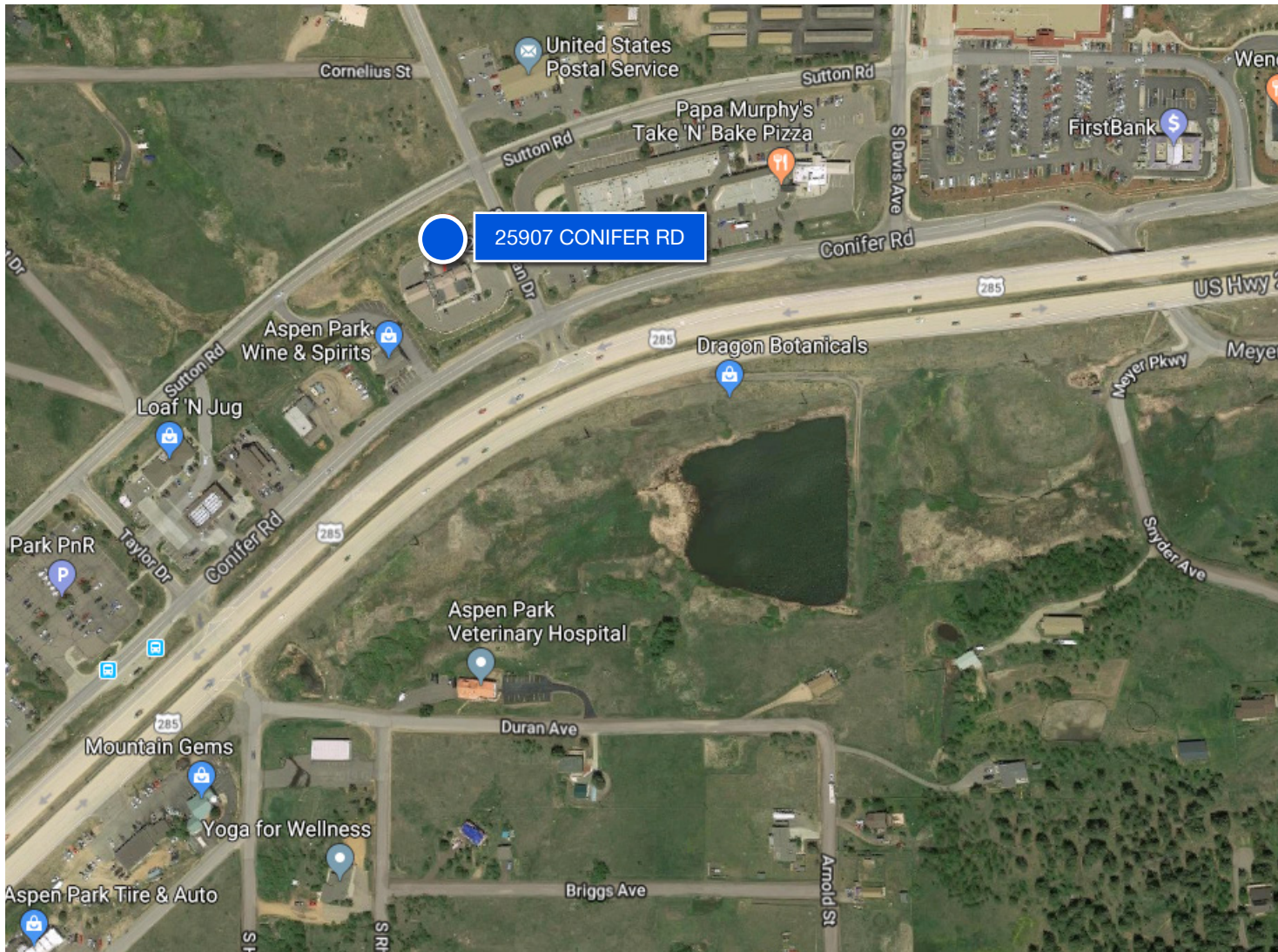

\$107,267  
MEDIAN INCOME  
(HOUSEHOLD)



45.3%  
COLLEGE  
GRADUATES



50  
MEDIAN AGE



2.45  
HOUSEHOLD SIZE  
(AVERAGE)



\$442,663  
HOME VALUE  
(MEDIAN)





## CONTACT US

Justin Hubler  
Senior Advisor  
303.302.1623  
jhubler@cresa.com

Bruce Johnson  
Managing Principal  
303.883.2906  
bjohnson@cresa.com

Capital Markets | Institutional Properties

© 2019 Cresa. All rights reserved. This information has been obtained from sources believed reliable, but has not been verified for accuracy or completeness. You should conduct a careful, independent investigation of the property and verify all information. Any reliance on this information is solely at your own risk. Cresa and the Cresa logos are service marks of Cresa and/or its affiliated or related companies in the United States and other countries. All other marks displayed on this document are the property of their respective owners. Photos herein are the property of their respective owners and use of these images without the express written consent of the owner is prohibited.

cresa