

HARMON ROAD /  
LAPEER ROAD  
AUBURN HILLS, MICHIGAN

LAND FOR SALE  
5.50 – 20.22 Acres Available



**SIGNATURE  
ASSOCIATES**  
KNOW SIGNATURE | KNOW RESULTS

**MAIN ROAD FRONTAGE**



## PROPERTY FEATURES

- **Parcel 1:**
  - 14.72 acres
  - Excellent commercial potential with 1,185' frontage on Lapeer Road (M-24)
  - B-2 Zoning
  - Deed restriction on fast-food until August 2021
  - Sale Price: \$3,815,160 (\$259,182/acre)
- **Parcel 2:**
  - 5.50 acres
  - Well located with main road exposure
  - One of the last I-2 zoned parcels in Auburn Hills
  - Sale Price: \$1,197,900 (\$217,800/acre)
- Can be purchased together for a total of 20.22 acres
- Total Sale Price: \$5,013,060 (\$247,925.82/acre)



For more information, please contact:

**PAUL HOGE**  
(248) 948 0103  
paulhoge@signatureassociates.com

**STEVE GORDON**  
(248) 948 0101  
sgordon@signatureassociates.com

**SIGNATURE ASSOCIATES**  
One Towne Square, Suite 1200  
Southfield, MI 48076  
www.signatureassociates.com

# Harmon Road & Lapeer Road – Auburn Hills, MI

## Land For Sale

5,50 – 20.22  
Acres  
AVAILABLE

### Site Plan

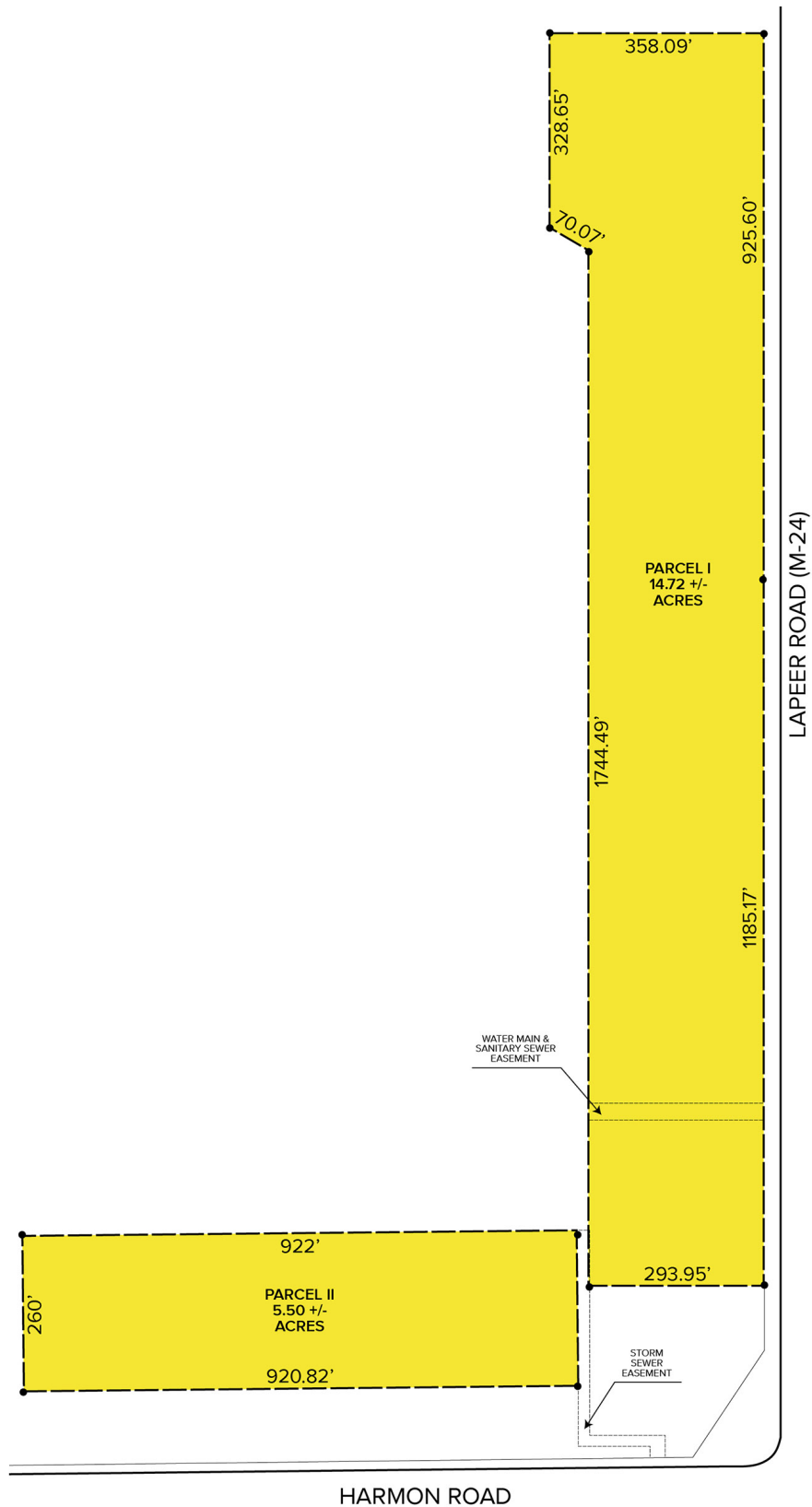

For more information, please contact:

**PAUL HOGE**

(248) 948 0103

paulhoge@signatureassociates.com

**STEVE GORDON**

(248) 948 0101

sgordon@signatureassociates.com

**SIGNATURE ASSOCIATES**

One Towne Square, Suite 1200

Southfield, MI 48076

www.signatureassociates.com