

FOR SALE
0.49± ACRE

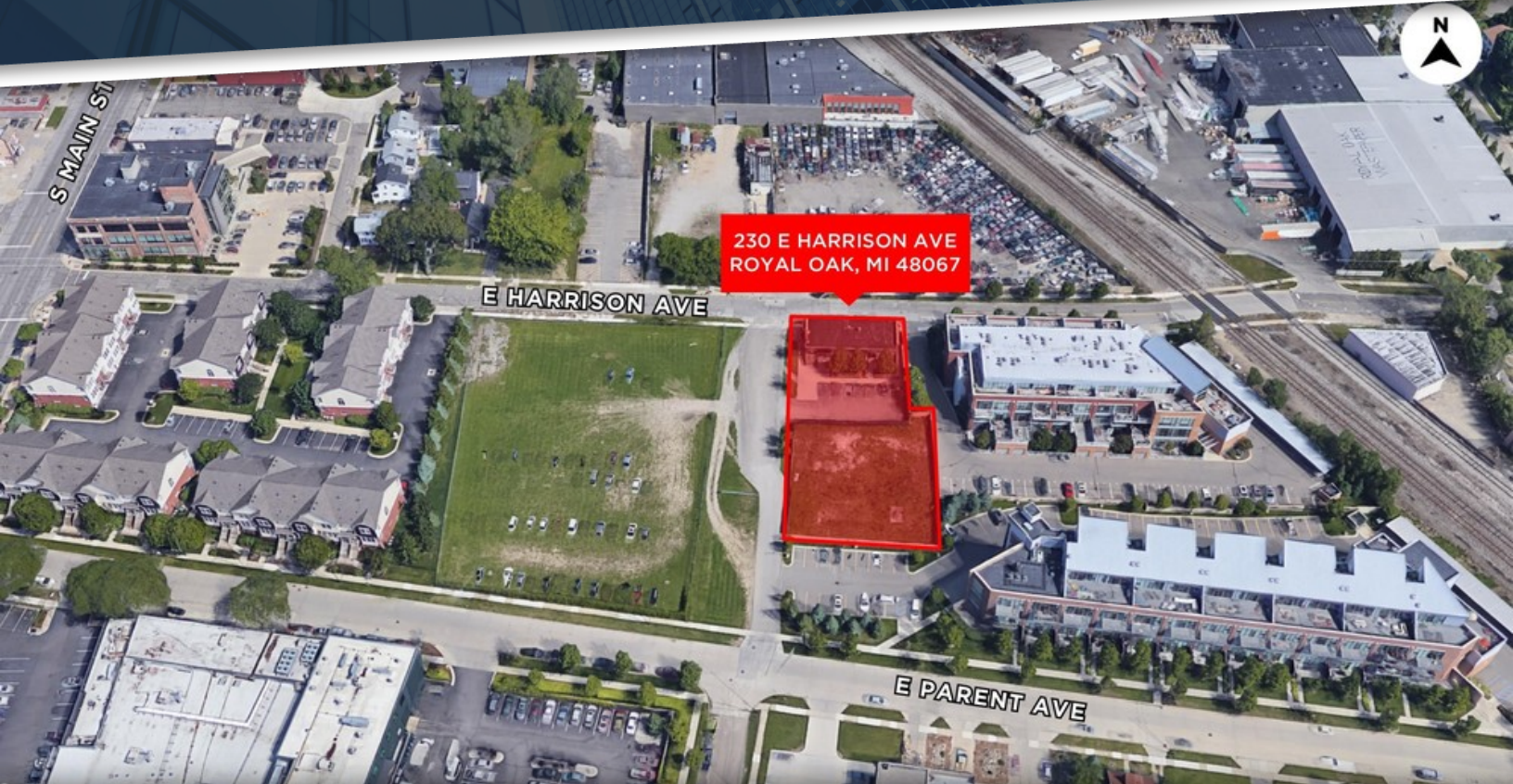

230 E HARRISON AVE
ROYAL OAK, MI 48067

230 E. HARRISON AVENUE
ROYAL OAK, MI 48067

PROPERTY HIGHLIGHTS:

- Zoned Mixed-Use 2
- Site can accommodate up to 48 units of multi-family residences
- Within walking distance to Downtown Royal Oak
- One of the last remaining infill sites in Downtown Royal Oak
- Site can be rezoned through a PUD to maximize density
- Successful condo developments located adjacent to site
- Site includes a beautifully finished high-end ±2,700 SF office building on-site
- Sale Price: CONTACT BROKER

FOR MORE INFORMATION PLEASE CONTACT:



KEVIN H. GEORGE
kevin.george@freg.com

248.324.2000

eCODE 304



The information provided herein along with any attachment(s) was obtained from sources believed to be reliable, however, Friedman Real Estate makes no guarantees, warranties, or representations as to the completeness or accuracy of such information and legal counsel is advised. All information provided is subject to verification and no liability for reliance on such information or errors or omissions is assumed. The presentation of this property is submitted subject to errors, omissions, change of price or conditions, prior sale or lease, or withdrawal without notice. Copyright © 2021 Friedman Real Estate. All rights reserved.

0.49± ACRE
PROPERTY SURVEY

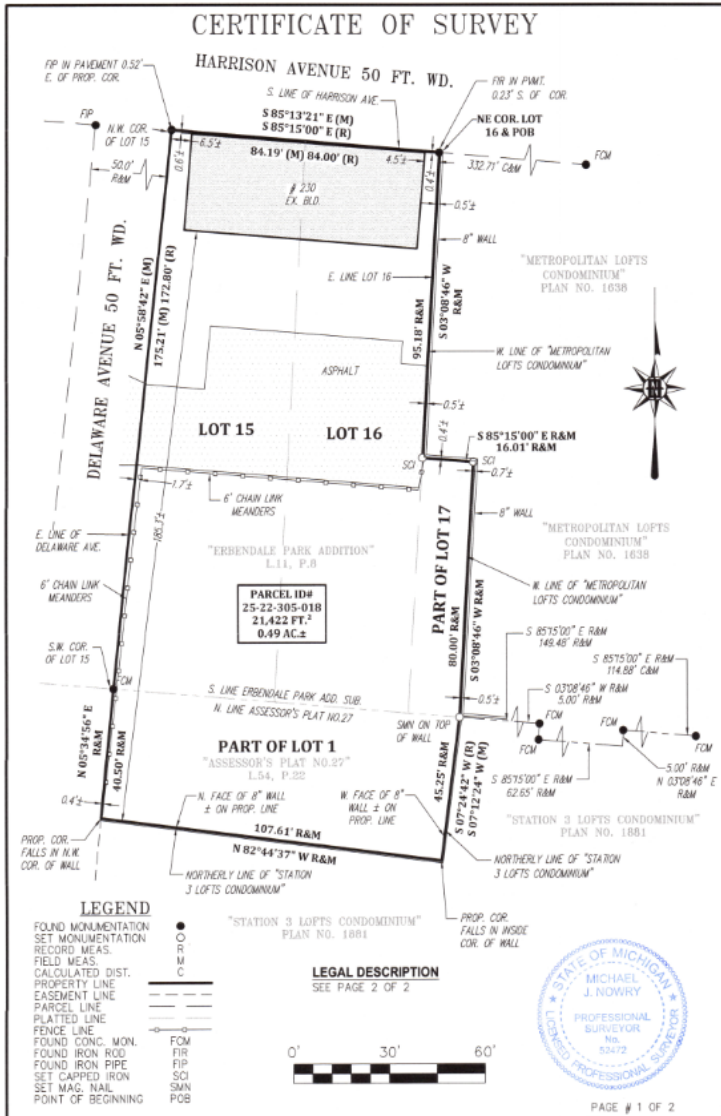

I, Michael J. Nowry, a Professional Surveyor in the State of Michigan do hereby certify that the parcel of land described and delineated hereon has been surveyed under my supervision, that the plat hereon is a true representation of the survey as performed, that the error of closure is no greater than 1 in 5000 and that I have fully complied with the requirements of Section 3, Public Act 132 of 1970.

Michael J. Nowry Professional Surveyor #52472

SECTION:	S.W. 1/4 Sec. 22	DATE:	06/11/19	CLIENT:	Royal Oak Development Company
TN./RGE.:	1N./11E.	PROJ. #:	019-082		Gabe Rubin
CITY/TWP.:	Royal Oak	DWG. BY.:	VP/JCP		230 E. Harrison Avenue
COUNTY:	Oakland	1 INCH =	30 FEET		Royal Oak, MI 48067

Nowry & Hale Land Surveying LLC
10 N. West St., Suite 3, Farmington Hills, MI 48331
Phone: (248)466-1881 Email: nowry@nowryandhale.com

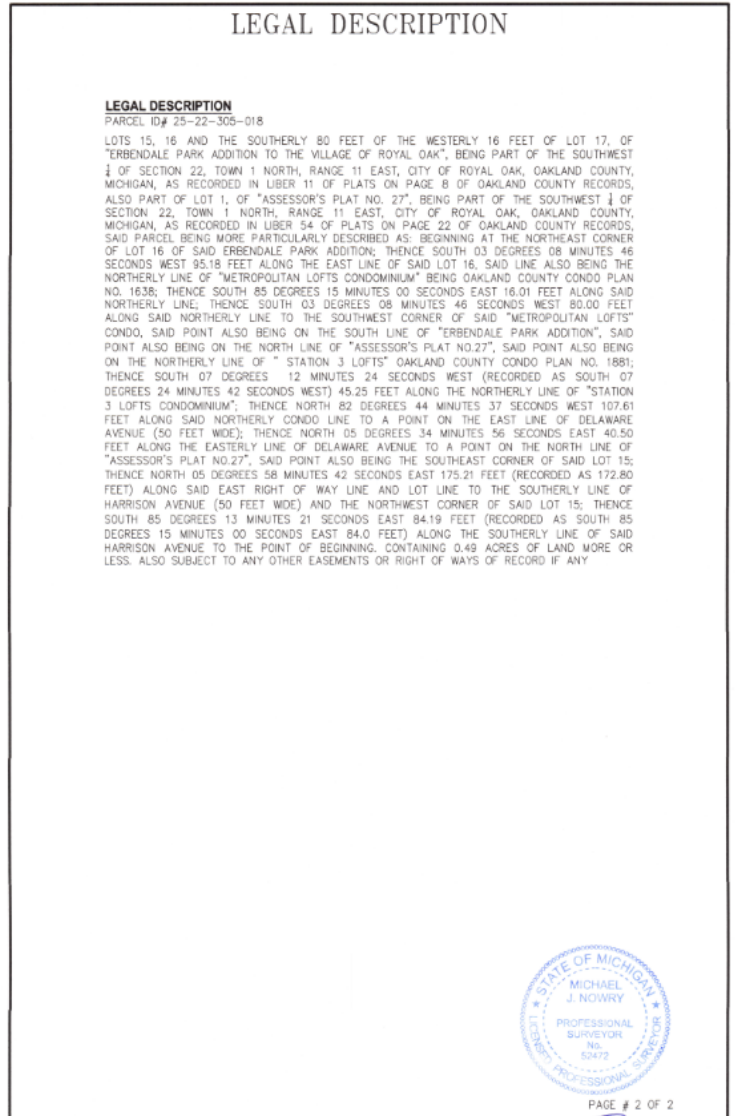

I, Michael J. Nowry, a Professional Surveyor in the State of Michigan do hereby certify that the parcel of land described and delineated hereon has been surveyed under my supervision, that the plat hereon is a true representation of the survey as performed, that the error of closure is no greater than 1 in 5000 and that I have fully complied with the requirements of Section 3, Public Act 132 of 1970.

Michael J. Nowry Professional Surveyor #52472

SECTION:	S.W. 1/4 Sec. 22	DATE:	06/11/19	CLIENT:	Royal Oak Development Company
TN./RGE.:	1N./11E.	PROJ. #:	019-082		Gabe Rubin
CITY/TWP.:	Royal Oak	DWG. BY.:	VP/JCP		230 E. Harrison Avenue
COUNTY:	Oakland	1 INCH =	30 FEET		Royal Oak, MI 48067

Nowry & Hale Land Surveying LLC
10 N. West St., Suite 3, Farmington Hills, MI 48331
Phone: (248)466-1881 Email: nowry@nowryandhale.com