

FOR SALE

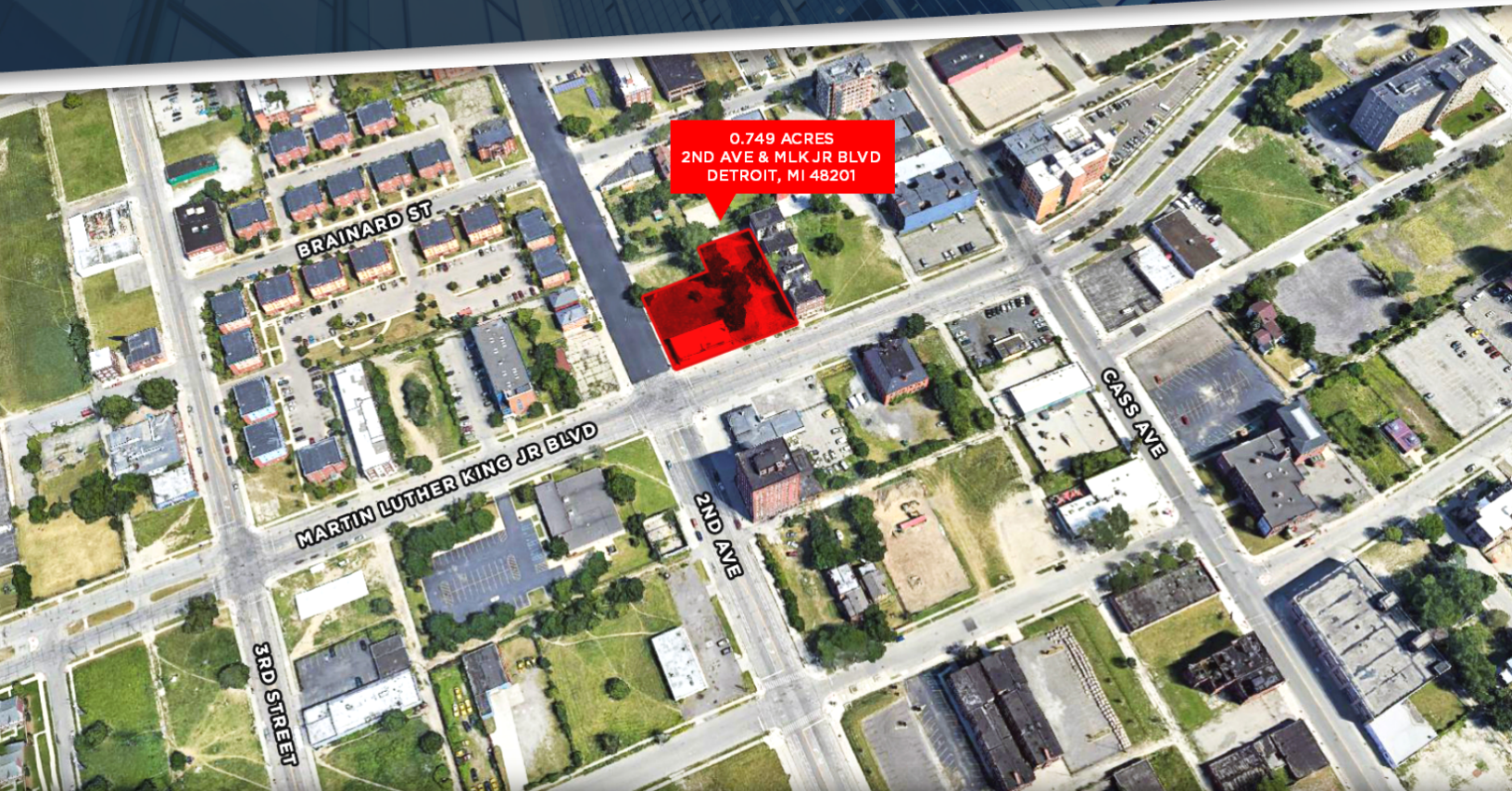

**3500, 3514 3522 2ND AVE AND
480, 488 MARTIN LUTHER KING JR BLVD
DETROIT, MI 48201**

PROPERTY HIGHLIGHTS:

- Development Opportunity | 5 parcels totaling ±0.749 acres (32,671 land SF)
- Zoning SD2
- Located in the heart of Detroit's Midtown District, home to renowned education and culture such as Detroit Institute of Arts (DIA), Wayne State University (WSU), and University of Detroit Mercy
- Within a half mile of the Detroit Medical Center campus, site of 5 DMC hospitals and Karmanos Cancer Institute
- Less than a mile from Little Caesar's Arena (Detroit Red Wings & Pistons), Ford Field (Detroit Lions), and Comerica Park (Detroit Tigers)
- Close proximity to I-75, I-375, I-94, I-96, M-1, M-5 and M-10

The information provided herein along with any attachment(s) was obtained from sources believed to be reliable, however, Friedman Real Estate makes no guarantees, warranties, or representations as to the completeness or accuracy of such information and legal counsel is advised. All information provided is subject to verification and no liability for reliance on such information or errors or omissions is assumed. The presentation of this property is submitted subject to errors, omissions, change of price or conditions, prior sale or lease, or withdrawal without notice. Copyright © 2021 Friedman Real Estate. All rights reserved.

FOR MORE INFORMATION PLEASE CONTACT:



PETER JANKOWSKI
peter.jankowski@freg.com

248.324.2000

eCODE 236

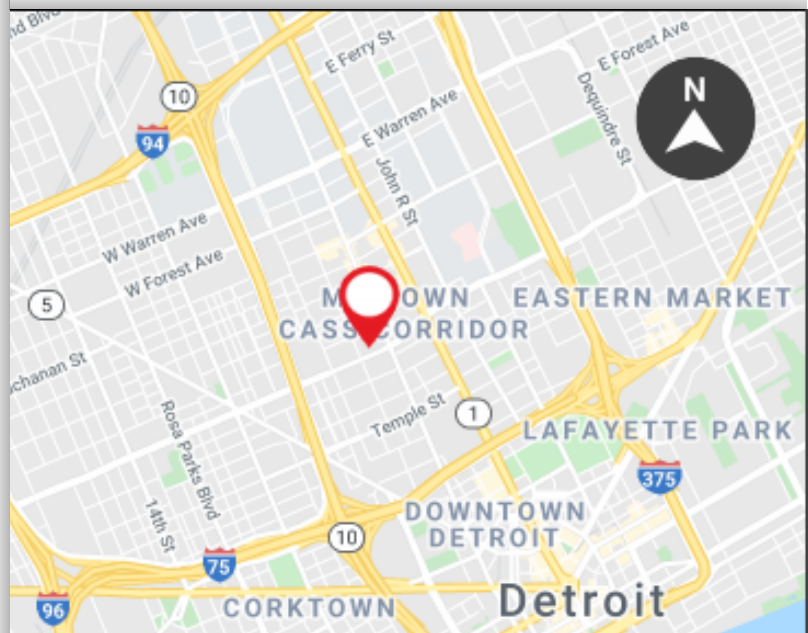

3500, 3514 3522 2ND AVE AND 480, 488 MARTIN LUTHER KING JR BLVD

PROPERTY DETAILS



PARCELS				
ADDRESS	PARCEL ID	ZONING	LAND/ACRES	LAND/SF
1. 3500 2nd Avenue	02-0023412	SD2	0.10 AC	4,356 SF
2. 3514 2nd Avenue	02-002343	SD2	0.110 AC	4,792 SF
3. 3522 2nd Avenue	02-002344	SD2	0.110 AC	4,792 SF
4. 480 Martin Luther King Jr Blvd	02-000733	SD2	0.26 AC	11,326 SF
5. 488 Martin Luther King Jr Blvd	02-000732	SD2	0.169 AC	7,405 SF

3500, 3514 3522 2ND AVE AND 480, 488 MARTIN LUTHER KING JR BLVD LOCATION OVERVIEW

