

FOR SALE

GUARDIAN ALARM 2 PROPERTY PORTFOLIO SALE



TWO PROPERTY PORTFOLIO LISTING

18000 W 8 MILE ROAD & 20800 SOUTHFIELD ROAD
SOUTHFIELD, MI 48075

PROPERTY HIGHLIGHTS:

- 66,000 SF two(2), adjacent, 3-story office building campus with approximately 280 car parking, and possible use of bisecting side-street for additional parking between addresses
- ERO - Zoning yielding many acceptable uses (re-zone for an alternative use may be considered)
- Newer exterior paint/awning/paving along with several renovated workstation pods
- Highly accessible/visible centrally-located complex with prominent signage from Southfield Freeway (M-39)
- Mixture of executive offices, multiple open cubicle areas, quasi storage area in south building with angled scissor lift near double door entry
- Excellent corporate office campus, law office campus, assembly buildings, or multi-tenant investment
- North Bldg. roof installed 2013; warranted until 2028 | South Bldg. roof installed 2009; warranted until 2026
- Sale Price: \$2,490,000 (\$37.72/SF)

The information provided herein along with any attachment(s) was obtained from sources believed to be reliable, however, Friedman Real Estate makes no guarantees, warranties, or representations as to the completeness or accuracy of such information and legal counsel is advised. All information provided is subject to verification and no liability for reliance on such information or errors or omissions is assumed. The presentation of this property is submitted subject to errors, omissions, change of price or conditions, prior sale or lease, or withdrawal without notice. Copyright © 2021 Friedman Real Estate. All rights reserved.

FOR MORE INFORMATION PLEASE CONTACT:



DAN VERDERBAR
dan.verderbar@freg.com

248.324.2000

eCODE 380



18000 W 8 MILE
PROPERTY PHOTO

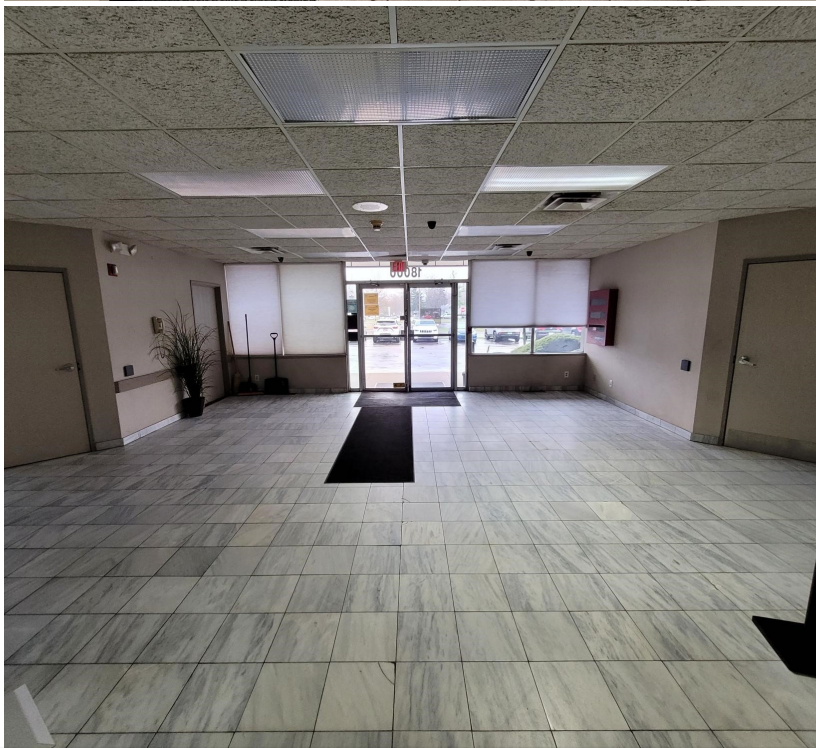

20800 SOUTHFIELD ROAD
PROPERTY PHOTOS



GUARDIAN ALARM 2 PROPERTY PORTFOLIO SALE

PROPERTY **LOCATION**



FOR MORE INFORMATION **PLEASE CONTACT:**



DAN VERDERBAR
dan.verderbar@freg.com

GUARDIAN ALARM 2 PROPERTY PORTFOLIO SALE

PROPERTY **INFORMATION**

18000 W 8 MILE	
Building SF:	36,873 SF
# of Floors:	3
Year Built:	1963
Land Size:	1.382
Parcel ID #:	24-36-354-002
Parking:	Surface 152 Spaces

20800 SOUTHFIELD ROAD	
Building SF:	30,000 SF
# of Floors:	3
Year Built:	1968
Land Size:	1.277
Parcel ID #:	24-36-353-021
Parking:	Surface 111 Spaces

FOR MORE INFORMATION **PLEASE CONTACT:**



DAN VERDERBAR
dan.verderbar@freg.com