



22637 WOODWARD AVENUE FERNDALE, MI 48220

PROPERTY HIGHLIGHTS:

- 2,100 SF office space for sub-lease in Downtown Ferndale
- Private parking on-site
- Walk to coffee shops & restaurants
- Next to Level One Bank and Anita's Kitchen
- Full service gross lease at \$20.65
- Sublease through 9/30/2022

FOR MORE INFORMATION PLEASE CONTACT:



CHRIS WEIR
chris.weir@freg.com

248.324.2000

eCODE 78

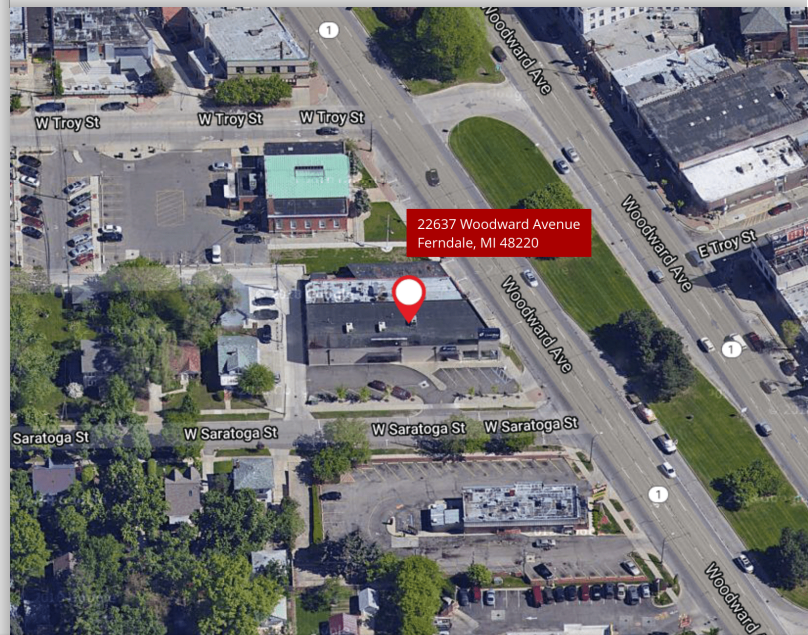

The information provided herein along with any attachment(s) was obtained from sources believed to be reliable, however, Friedman Real Estate makes no guarantees, warranties, or representations as to the completeness or accuracy of such information and legal counsel is advised. All information provided is subject to verification and no liability for reliance on such information or errors or omissions is assumed. The presentation of this property is submitted subject to errors, omissions, change of price or conditions, prior sale or lease, or withdrawal without notice. Copyright © 2021 Friedman Real Estate. All rights reserved.

22637 WOODWARD AVENUE
PROPERTY FLOOR PLAN

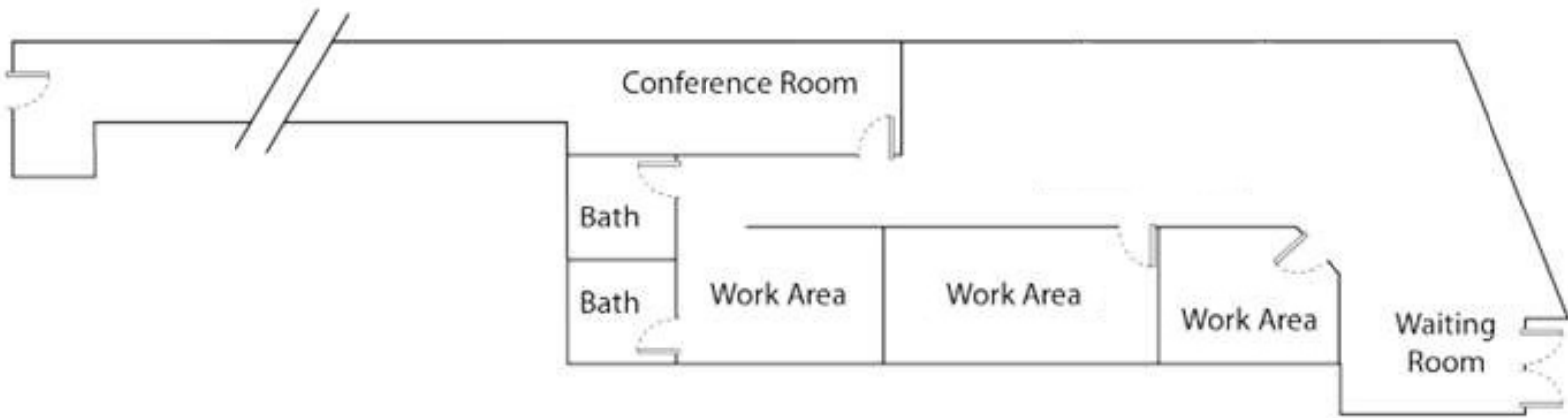

FOR MORE INFORMATION **PLEASE CONTACT:**



CHRIS WEIR
chris.weir@freg.com

22637 WOODWARD AVENUE
PROPERTY PHOTOS

