

FOR SALE/LEASE

# BANK ANCHORED OFFICE BUILDING

1001 GIBSON BAY DRIVE

Richmond, KY 40475

PRESENTED BY:

NEAL METCALFE

C: 859.312.8069

neal.metcalfe@svn.com



## PROPERTY SUMMARY



SALE PRICE	<b>\$2,650,000</b>
LEASE RATE	<b>\$11.00 SF/YR</b>

## PROPERTY OVERVIEW

SVN Stone Commercial is proud to offer this Large office building **FOR SALE or LEASE** at 1001 Gibson Bay Drive, in Richmond, KY.

The asset is a 21,820 sf Professional Office building that presently has 75% occupancy. The property has been utilized as a bank occupied anchor investment since it's development in 1998. It was the main branch for Kentucky Bank for several years until a recent regional bank purchased Kentucky Bank, known as Stockyards Bank taking over all Kentucky Bank locations soon. The property is the featured asset to this professional office area of Richmond, hosting medical, and professional office tenants.

Positioned well as a local iconic office building for the established entrance to the work, live, play neighborhood that is Gibson Bay.

**This property would allow an owner occupant with in place income as co tenants, or as investment option with upside vacancy to increase income.**

## OFFERING SUMMARY

BUILDING SIZE:	21,820 SF
AVAILABLE SF:	1,400 - 2,300 SF
LOT SIZE:	1.51 Acres
PRICE / SF:	\$121.45
CAP RATE:	6.04%

NEAL METCALFE  
C: 859.312.8069  
neal.metcalfe@svn.com

## COMPLETE HIGHLIGHTS



**NEAL METCALFE**

C: 859.312.8069

neal.metcalfe@svn.com

## BUILDING INFORMATION

<b>NOI</b>	\$160,000.00
<b>CAP RATE</b>	6.04
<b>BUILDING CLASS</b>	A
<b>TENANCY</b>	Multiple
<b>NUMBER OF FLOORS</b>	2
<b>AVERAGE FLOOR SIZE</b>	10,000 SF
<b>YEAR BUILT</b>	1998

## PROPERTY HIGHLIGHTS

- Kentucky Bank Building
- Available: First Floor 2,300 sf Office Space
- Available: First Floor 2,200 sf Office Space
- Available: Second Floor 1,400 sf Office Space
- Lease Rate: \$11 psf + \$3.50 cam
- Large Parking Lot By The Entrance
- Zoned P-1
- 1.51 acres
- 21,820 SF
- Plenty of Parking for Employees & Customers

## SPACE FOR LEASE - SUITE A



## LEASE INFORMATION

<b>LEASE TYPE:</b>	MG	<b>LEASE TERM:</b>	36 months
<b>TOTAL SPACE:</b>	1,400 - 2,300 SF	<b>LEASE RATE:</b>	\$11.00 SF/yr

## AVAILABLE SPACES

SUITE	TENANT SIZE [SF]	LEASE TYPE	LEASE RATE	DESCRIPTION
1001 Gibson Bay Office Suite A	Available 2,300 SF	Modified Gross	\$11.00 SF/yr	This former financial office for the Bank has an open floor plan, with electrical access in the floor, cubicles, shared work and collaboration space, 3 private office areas and a storage utility access room.

**NEAL METCALFE**  
 C: 859.312.8069  
 neal.metcalfe@svn.com

## SPACE FOR LEASE - FORMER REAL ESTATE OFFICE



### LEASE INFORMATION

<b>LEASE TYPE:</b>	MG	<b>LEASE TERM:</b>	36 months
<b>TOTAL SPACE:</b>	1,400 - 2,300 SF	<b>LEASE RATE:</b>	\$11.00 SF/yr

### AVAILABLE SPACES

SUITE	TENANT SIZE [SF]	LEASE TYPE	LEASE RATE	DESCRIPTION
Former Real Estate Office	Available 2,200 - 2,300 SF	Modified Gross	\$11.00 SF/yr	This former real estate office has multiple large private offices, or conf room, reception, data room, break room. Hardwood floors.

**NEAL METCALFE**  
 C: 859.312.8069  
 neal.metcalfe@svn.com

## SPACE FOR LEASE - SECOND FLOOR OFFICE



### LEASE INFORMATION

LEASE TYPE:	MG	LEASE TERM:	36 months
TOTAL SPACE:	1,400 - 2,300 SF	LEASE RATE:	\$11.00 SF/yr

### AVAILABLE SPACES

SUITE	TENANT SIZE [SF]	LEASE TYPE	LEASE RATE	DESCRIPTION
1001 Gibson Bay Second Floor Office Suite	Available 1,400 SF	Modified Gross	\$11.00 SF/yr	Former Mortgage office, has 5 small offices, conference room, break room, private bathroom, and reception area.

NEAL METCALFE  
 C: 859.312.8069  
 neal.metcalfe@svn.com

## ADDITIONAL PHOTOS



**NEAL METCALFE**  
C: 859.312.8069  
neal.metcalfe@svn.com

AERIAL



NEAL METCALFE  
C: 859.312.8069  
neal.metcalfe@svn.com

## LOCATION MAP

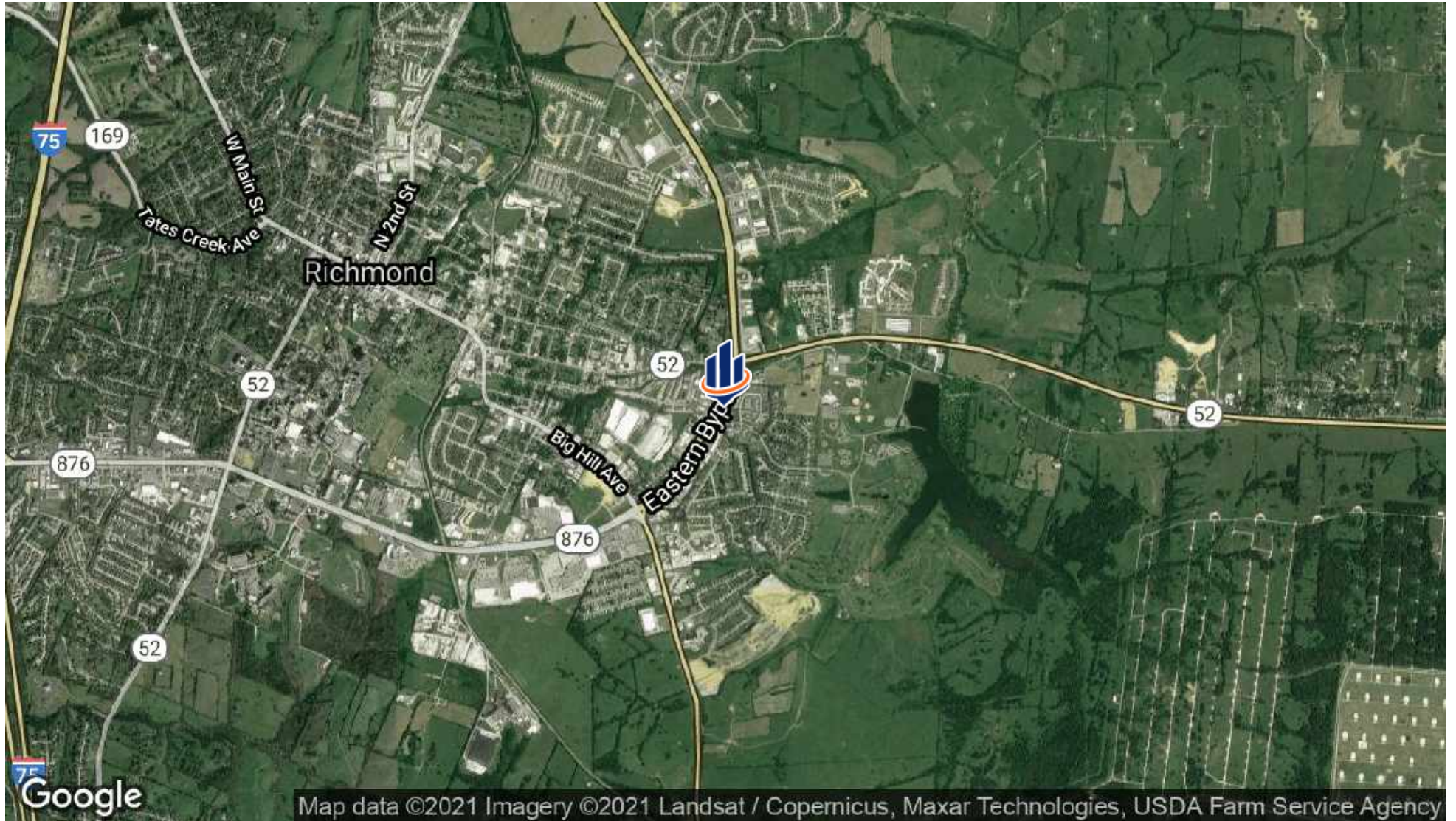

NEAL METCALFE  
C: 859.312.8069  
neal.metcalfe@svn.com

## DEMOGRAPHICS MAP & REPORT

POPULATION	1 MILE	5 MILES	10 MILES
TOTAL POPULATION	2,755	42,869	73,721
AVERAGE AGE	32.3	31.9	34.0
AVERAGE AGE (MALE)	32.7	31.8	33.3
AVERAGE AGE (FEMALE)	31.3	32.0	34.6

HOUSEHOLDS & INCOME	1 MILE	5 MILES	10 MILES
TOTAL HOUSEHOLDS	1,203	16,190	28,284
# OF PERSONS PER HH	2.3	2.6	2.6
AVERAGE HH INCOME	\$45,008	\$48,897	\$54,665
AVERAGE HOUSE VALUE	\$105,875	\$140,800	\$150,375

\* Demographic data derived from 2010 US Census

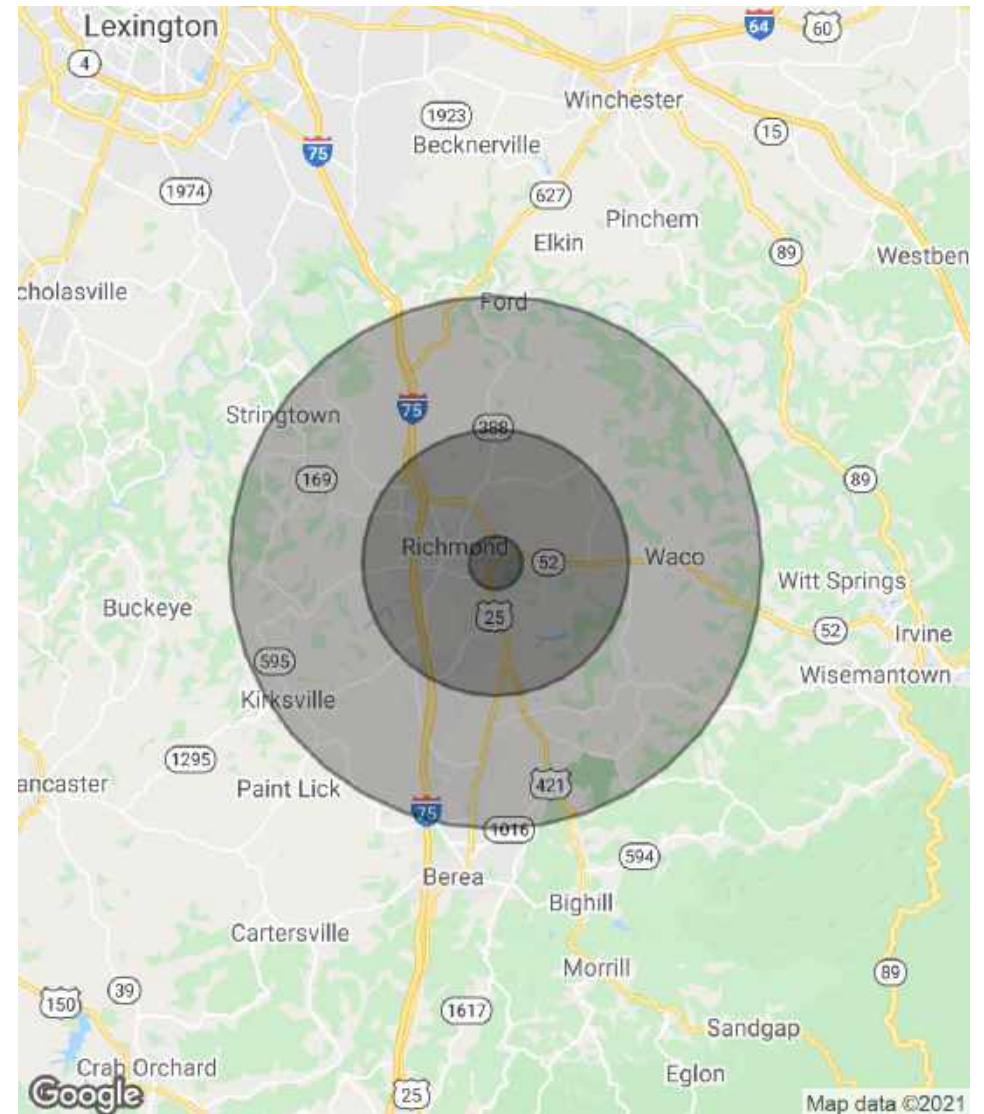

NEAL METCALFE  
 C: 859.312.8069  
 neal.metcalfe@svn.com

## DISCLAIMER

The material contained in this Offering Brochure is furnished solely for the purpose of considering the purchase of the property within and is not to be used for any other purpose. This information should not, under any circumstances, be photocopied or disclosed to any third party without the written consent of the SVN® Advisor or Property Owner, or used for any purpose whatsoever other than to evaluate the possible purchase of the Property.

The only party authorized to represent the Owner in connection with the sale of the Property is the SVN Advisor listed in this proposal, and no other person is authorized by the Owner to provide any information or to make any representations other than contained in this Offering Brochure. If the person receiving these materials does not choose to pursue a purchase of the Property, this Offering Brochure must be returned to the SVN Advisor.

Neither the SVN Advisor nor the Owner make any representation or warranty, express or implied, as to the accuracy or completeness of the information contained herein, and nothing contained herein is or shall be relied upon as a promise or representation as to the future representation of the Property. This Offering Brochure may include certain statements and estimates with respect to the Property. These Assumptions may or may not be proven to be correct, and there can be no assurance that such estimates will be achieved. Further, the SVN Advisor and the Owner disclaim any and all liability for representations or warranties, expressed or implied, contained in or omitted from this Offering Brochure, or any other written or oral communication transmitted or made available to the recipient. The recipient shall be entitled to rely solely on those representations and warranties that may be made to it in any final, fully executed and delivered Real Estate Purchase Agreement between it and Owner.

The information contained herein is subject to change without notice and the recipient of these materials shall not look to Owner or the SVN Advisor nor any of their officers, employees, representatives, independent contractors or affiliates, for the accuracy or completeness thereof. Recipients of this Offering Brochure are advised and encouraged to conduct their own comprehensive review and analysis of the Property.

This Offering Brochure is a solicitation of interest only and is not an offer to sell the Property. The Owner expressly reserves the right, at its sole discretion, to reject any or all expressions of interest to purchase the Property and expressly reserves the right, at its sole discretion, to terminate negotiations with any entity, for any reason, at any time with or without notice. The Owner shall have no legal commitment or obligation to any entity reviewing the Offering Brochure or making an offer to purchase the Property unless and until the Owner executes and delivers a signed Real Estate Purchase Agreement on terms acceptable to Owner, in Owner's sole discretion. By submitting an offer, a prospective purchaser will be deemed to have acknowledged the foregoing and agreed to release the Owner and the SVN Advisor from any liability with respect thereto.

To the extent Owner or any agent of Owner corresponds with any prospective purchaser, any prospective purchaser should not rely on any such correspondence or statements as binding Owner. Only a fully executed Real Estate Purchase Agreement shall bind the property and each prospective purchaser proceeds at its own risk.

### NEAL METCALFE

C: 859.312.8069

neal.metcalfe@svn.com