

FOR SUBLEASE

2211 N ELSTON AVE

Chicago, IL 60614

PRESENTED BY:

DEENA ZIMMERMAN

O: 312.756.7336

dzimmerman@svn.com

CHRISTIAN PEPLER

O: 312.756.7328

cpepler@svn.com



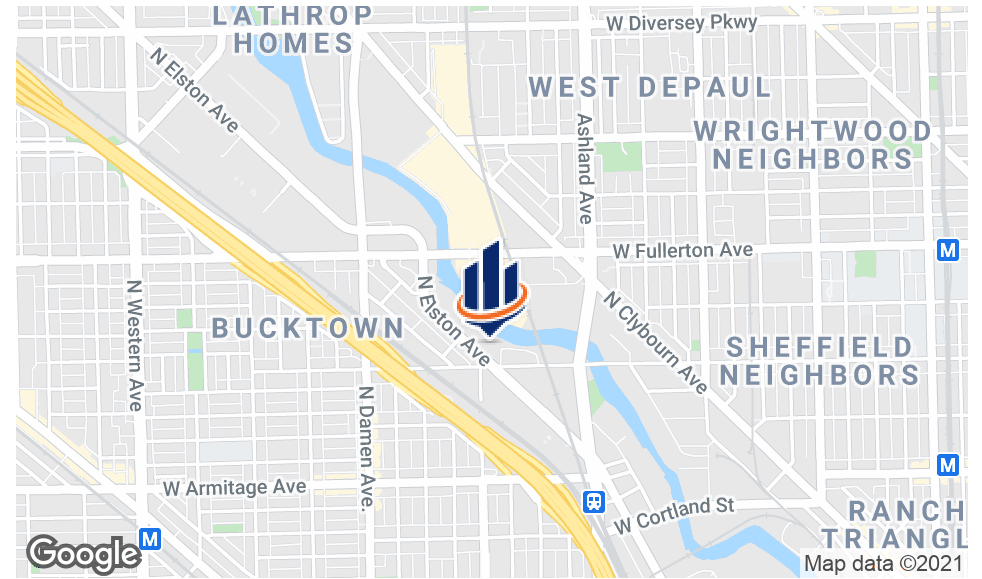

OFFERING SUMMARY

LEASE RATE:	\$31.00 SF/yr (MG)
BUILDING SIZE:	122,422 SF
AVAILABLE SF:	3,900 SF

PROPERTY OVERVIEW

Retail/Office sublease available with dedicated entry and direct access from Elston Ave. Exposed brick & timber loft with 14' ceilings and abundant natural light. Layout includes several large rooms, private office, kitchenette, and private restrooms. Direct access to loading dock. 4 on-site surface parking spaces. Currently used as children's therapy center but perfect for a myriad of uses including, office, hair salon, attorney, art gallery, showroom, classrooms, massage, dance studio, yoga, personal services and more. C3-3 zoning. Sublease runs thru June 2021 w/ option to extend thru June 2026. Direct extension also available.

PROPERTY HIGHLIGHTS

- 14' Ceilings
- Large Rooms Suitable For Workstations, Conference, or Classroom
- Kitchenette
- Private Restrooms
- Loading Dock Access
- 4 On-Site Parking Spaces
- Direct Extension Available
- C3-3 Zoning

DEENA ZIMMERMAN
O: 312.756.7336
dzimmerman@svn.com

CHRISTIAN PEPPLER
O: 312.756.7328
cpepler@svn.com

2211 N ELSTON AVE Chicago, IL 60614

SVN | CHICAGO COMMERCIAL 2



DEENA ZIMMERMAN
O: 312.756.7336
dzimmerman@svn.com

CHRISTIAN PEPPLER
O: 312.756.7328
cpeppler@svn.com



DEENA ZIMMERMAN
O: 312.756.7336
dzimmerman@svn.com

CHRISTIAN PEPPLER
O: 312.756.7328
cpepler@svn.com

2211 N ELSTON AVE Chicago, IL 60614

ARCHITECTURE <small>400 NORTH TROSKA SUITE 100 CHICAGO, IL 60611 TEL: 312.756.7336 FAX: 312.756.7337 WWW: SVN.COM</small>	
GARRETT REALTY <small>2211 NORTH ELSTON SUITE 200 CHICAGO, ILLINOIS 60614 TEL: 312.756.7336</small>	
2211 NORTH ELSTON <small>COMMERCIAL BUILDING SUITE 400 CHICAGO, IL</small>	
<small>DATE</small> 07/23/14	<small>SCALE</small> 1/8" = 1'-0"
<small>DESIGNED BY</small> DZ	<small>CHECKED BY</small> DZ

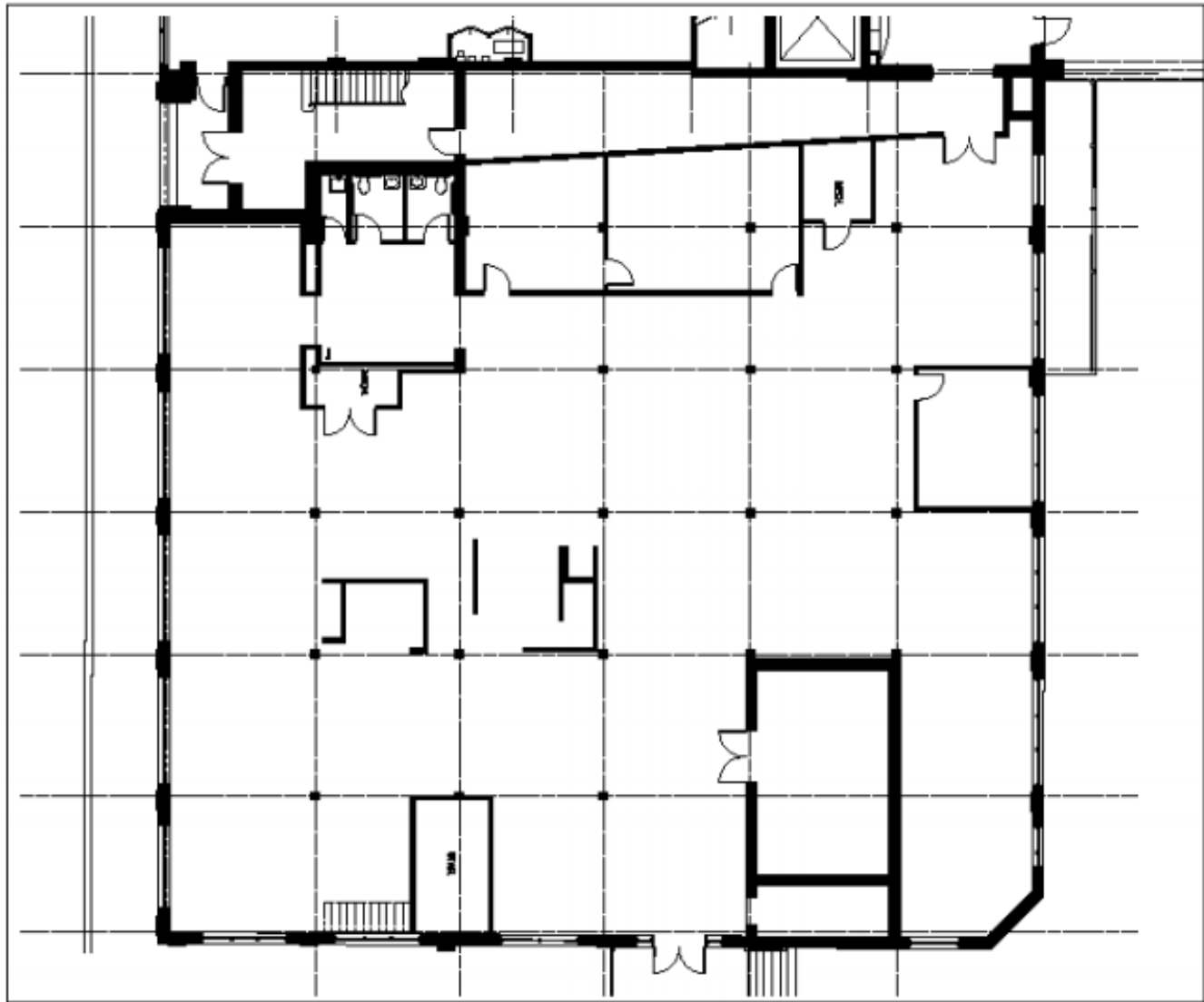

DEENA ZIMMERMAN
 O: 312.756.7336
 dzimmerman@svn.com

CHRISTIAN PEPPLER
 O: 312.756.7328
 cpeppler@svn.com

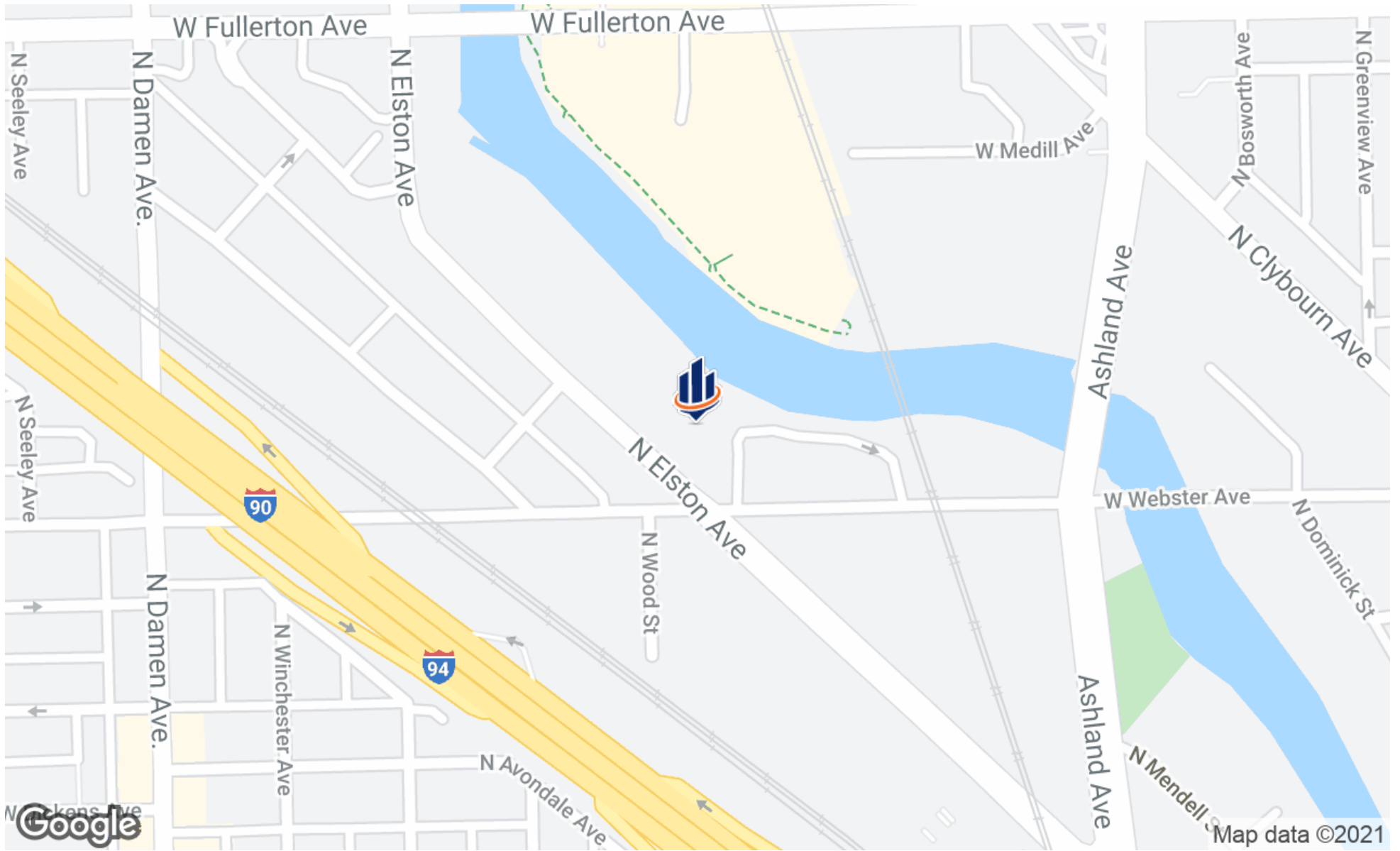

DEENA ZIMMERMAN
O: 312.756.7336
dzimmerman@svn.com

CHRISTIAN PEPPLER
O: 312.756.7328
cpepler@svn.com

POPULATION

	1 MILE	2 MILES	3 MILES
TOTAL POPULATION	48,509	251,428	536,785
AVERAGE AGE	31.6	30.5	31.6
AVERAGE AGE (MALE)	32.0	31.0	32.2
AVERAGE AGE (FEMALE)	31.5	30.2	31.4

HOUSEHOLDS & INCOME

	1 MILE	2 MILES	3 MILES
TOTAL HOUSEHOLDS	22,183	111,214	251,961
# OF PERSONS PER HH	2.2	2.3	2.1
AVERAGE HH INCOME	\$132,401	\$115,025	\$98,345
AVERAGE HOUSE VALUE	\$663,143	\$607,006	\$525,637

* Demographic data derived from 2010 US Census

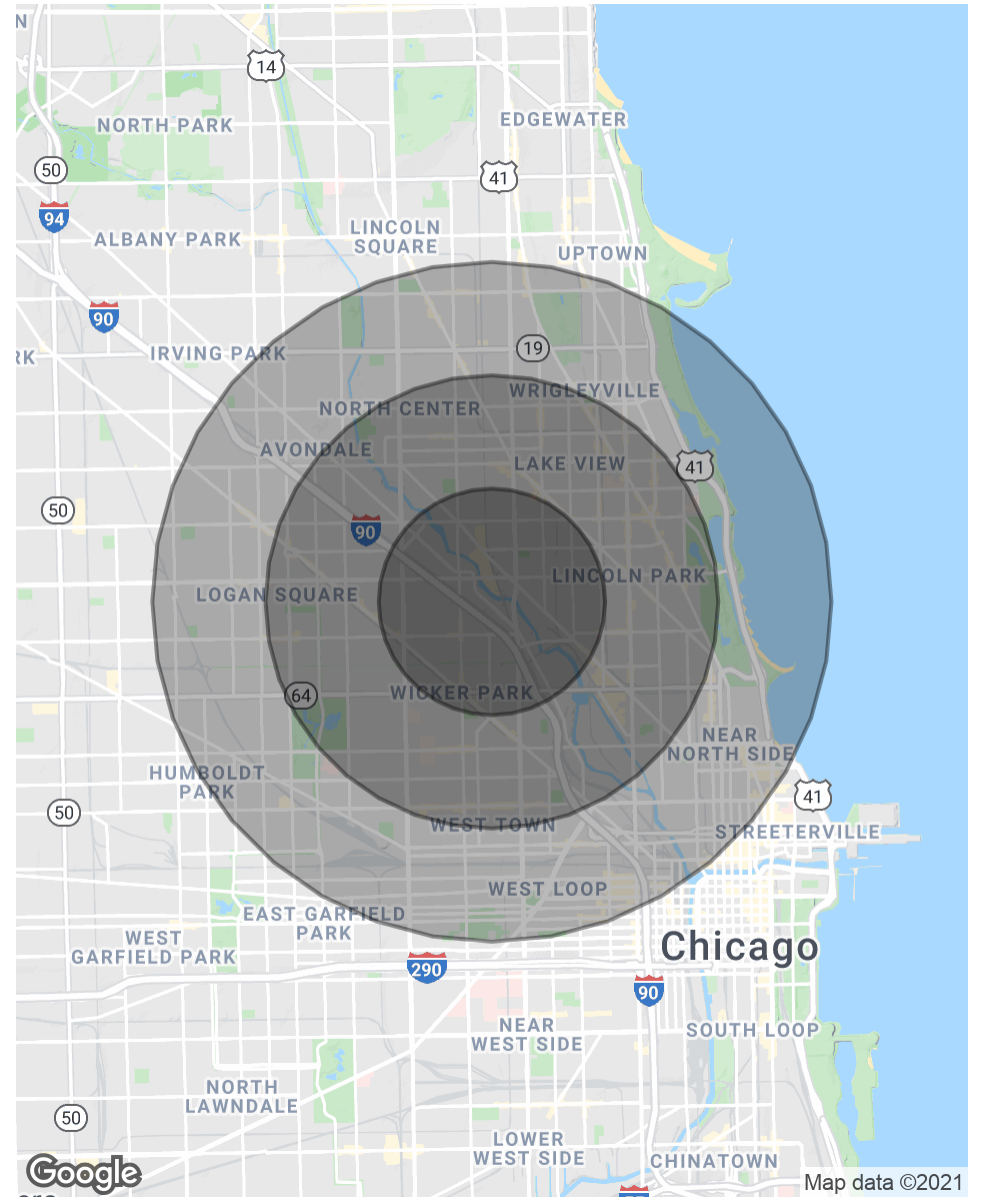

DEENA ZIMMERMAN
O: 312.756.7336
dzimmerman@svn.com

CHRISTIAN PEPPLER
O: 312.756.7328
cpeppler@svn.com

The material contained in this Offering Brochure is furnished solely for the purpose of considering the purchase of the property within and is not to be used for any other purpose. This information should not, under any circumstances, be photocopied or disclosed to any third party without the written consent of the SVN® Advisor or Property Owner, or used for any purpose whatsoever other than to evaluate the possible purchase of the Property.

The only party authorized to represent the Owner in connection with the sale of the Property is the SVN Advisor listed in this proposal, and no other person is authorized by the Owner to provide any information or to make any representations other than contained in this Offering Brochure. If the person receiving these materials does not choose to pursue a purchase of the Property, this Offering Brochure must be returned to the SVN Advisor.

Neither the SVN Advisor nor the Owner make any representation or warranty, express or implied, as to the accuracy or completeness of the information contained herein, and nothing contained herein is or shall be relied upon as a promise or representation as to the future representation of the Property. This Offering Brochure may include certain statements and estimates with respect to the Property. These Assumptions may or may not be proven to be correct, and there can be no assurance that such estimates will be achieved. Further, the SVN Advisor and the Owner disclaim any and all liability for representations or warranties, expressed or implied, contained in or omitted from this Offering Brochure, or any other written or oral communication transmitted or made available to the recipient. The recipient shall be entitled to rely solely on those representations and warranties that may be made to it in any final, fully executed and delivered Real Estate Purchase Agreement between it and Owner.

The information contained herein is subject to change without notice and the recipient of these materials shall not look to Owner or the SVN Advisor nor any of their officers, employees, representatives, independent contractors or affiliates, for the accuracy or completeness thereof. Recipients of this Offering Brochure are advised and encouraged to conduct their own comprehensive review and analysis of the Property.

This Offering Brochure is a solicitation of interest only and is not an offer to sell the Property. The Owner expressly reserves the right, at its sole discretion, to reject any or all expressions of interest to purchase the Property and expressly reserves the right, at its sole discretion, to terminate negotiations with any entity, for any reason, at any time with or without notice. The Owner shall have no legal commitment or obligation to any entity reviewing the Offering Brochure or making an offer to purchase the Property unless and until the Owner executes and delivers a signed Real Estate Purchase Agreement on terms acceptable to Owner, in Owner's sole discretion. By submitting an offer, a prospective purchaser will be deemed to have acknowledged the foregoing and agreed to release the Owner and the SVN Advisor from any liability with respect thereto.

To the extent Owner or any agent of Owner corresponds with any prospective purchaser, any prospective purchaser should not rely on any such correspondence or statements as binding Owner. Only a fully executed Real Estate Purchase Agreement shall bind the property and each prospective purchaser proceeds at its own risk.

DEENA ZIMMERMAN	CHRISTIAN PEPPLER
O: 312.756.7336	O: 312.756.7328
dzimmerman@svn.com	cpepler@svn.com