

LANDMARK RETAIL BUILDING

210 W STATE STREET
GENEVA, IL 60134

Neil Johnson
Managing Director/Broker
O: 630.938.4950
neil.johnson@svn.com

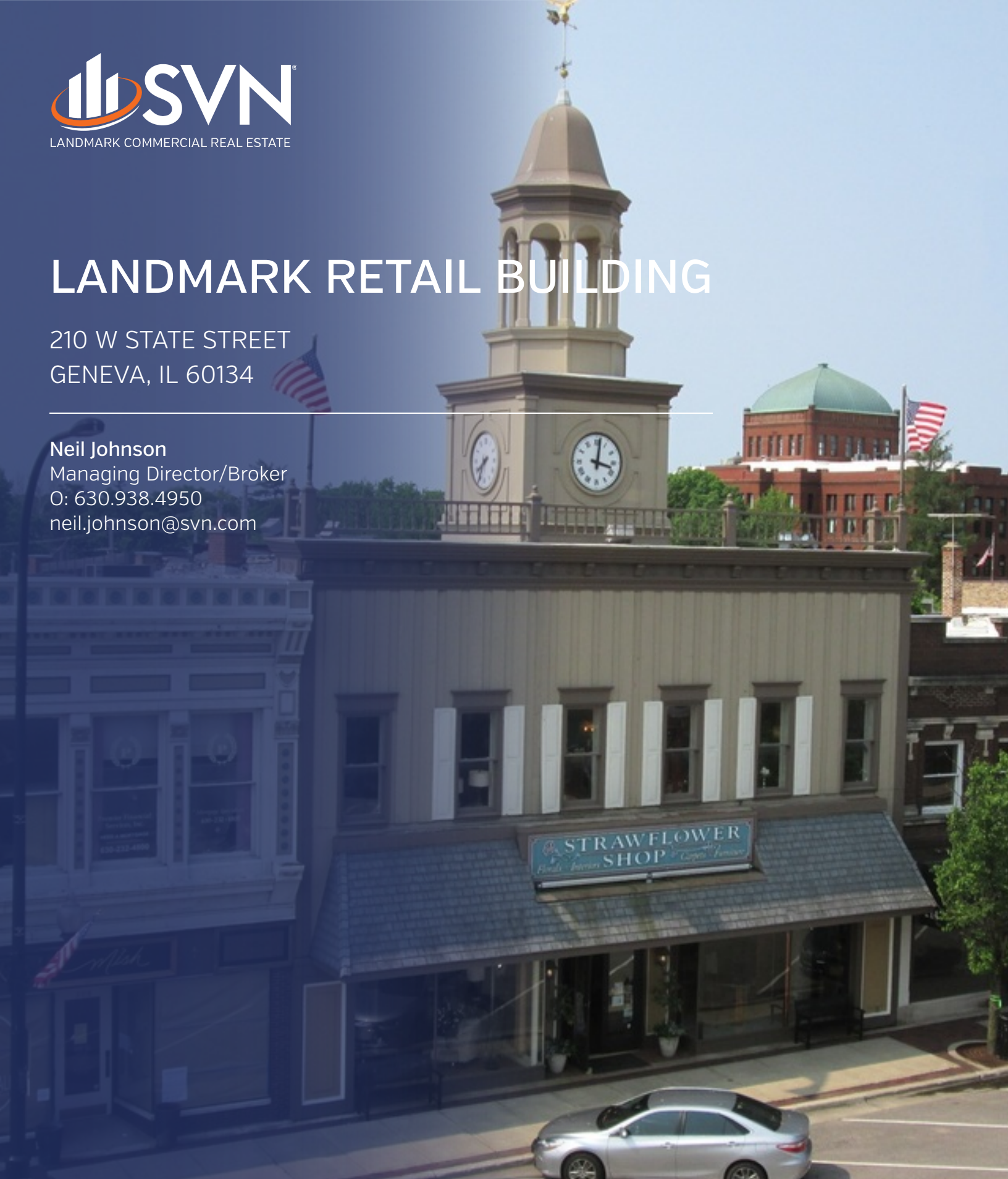

Disclaimer

The material contained in this Offering Brochure is furnished solely for the purpose of considering the purchase of the property within and is not to be used for any other purpose. This information should not, under any circumstances, be photocopied or disclosed to any third party without the written consent of the SVN® Advisor or Property Owner, or used for any purpose whatsoever other than to evaluate the possible purchase of the Property.

The only party authorized to represent the Owner in connection with the sale of the Property is the SVN Advisor listed in this proposal, and no other person is authorized by the Owner to provide any information or to make any representations other than contained in this Offering Brochure. If the person receiving these materials does not choose to pursue a purchase of the Property, this Offering Brochure must be returned to the SVN Advisor.

Neither the SVN Advisor nor the Owner make any representation or warranty, express or implied, as to the accuracy or completeness of the information contained herein, and nothing contained herein is or shall be relied upon as a promise or representation as to the future representation of the Property. This Offering Brochure may include certain statements and estimates with respect to the Property. These Assumptions may or may not be proven to be correct, and there can be no assurance that such estimates will be achieved. Further, the SVN Advisor and the Owner disclaim any and all liability for representations or warranties, expressed or implied, contained in or omitted from this Offering Brochure, or any other written or oral communication transmitted or made available to the recipient. The recipient shall be entitled to rely solely on those representations and warranties that may be made to it in any final, fully executed and delivered Real Estate Purchase Agreement between it and Owner.

The information contained herein is subject to change without notice and the recipient of these materials shall not look to Owner or the SVN Advisor nor any of their officers, employees, representatives, independent contractors or affiliates, for the accuracy or completeness thereof. Recipients of this Offering Brochure are advised and encouraged to conduct their own comprehensive review and analysis of the Property.

This Offering Brochure is a solicitation of interest only and is not an offer to sell the Property. The Owner expressly reserves the right, at its sole discretion, to reject any or all expressions of interest to purchase the Property and expressly reserves the right, at its sole discretion, to terminate negotiations with any entity, for any reason, at any time with or without notice. The Owner shall have no legal commitment or obligation to any entity reviewing the Offering Brochure or making an offer to purchase the Property unless and until the Owner executes and delivers a signed Real Estate Purchase Agreement on terms acceptable to Owner, in Owner's sole discretion. By submitting an offer, a prospective purchaser will be deemed to have acknowledged the foregoing and agreed to release the Owner and the SVN Advisor from any liability with respect thereto.

To the extent Owner or any agent of Owner corresponds with any prospective purchaser, any prospective purchaser should not rely on any such correspondence or statements as binding Owner. Only a fully executed Real Estate Purchase Agreement shall bind the property and each prospective purchaser proceeds at its own risk.

Property Summary



OFFERING SUMMARY

Sale Price:	\$2,000,000
Building Size:	17,193 SF
Price Per SF:	\$116.33
Year Built:	1910
Zoning:	D-CM Downtown - Commercial Mixed Use
Market:	Chicago - Far West
Submarket:	Kane County
Traffic Count:	23,800
2018 Taxes:	\$29,235

PROPERTY OVERVIEW

210 W State is a large, landmark anchor retail building in downtown Geneva IL, currently occupied by the Strawflower Shop, a long-standing anchor business. [The owners plan to downsize after the sale]. The entire property (original plus addition) consists of two full storefronts with two stories, plus a partial mezzanine (838 sf) and full basement, totaling 17,193 sf. The original 1910 building is 9,267 sf above grade, plus 4,105 sf basement. The 2001 addition consists of 2,592 sf on two stories, plus 1,229 sf basement area for a total of 3,821 sf.

The main building features prominent storefront display windows, distinctive historic interior finishes, including narrow-board hardwood floors and original tin ceilings and crown moulding. The showrooms feature extensive display lighting. The second floor features additional showrooms, offices and kitchen facilities for employees. A newer elevator provides access to all three levels. All mechanical and electrical systems have been updated. The basement areas are clean & dry and have long been used for showroom display, production and storage. The building is fully sprinklered. 2019 Taxes: \$32,285

In addition, there is an optional detached 2,760 sf 1-story 1940 warehouse (18 S 2nd St) behind the main building. The warehouse building is accessed by alleys from both 2nd Street and James Street. The price of the warehouse building is \$234,600 [\$85/sf]. 2019 Taxes: \$4,193

Location Description



LOCATION OVERVIEW

Downtown Geneva IL is one of the principal boutique retail destinations in suburban Chicago. State St [IL Rt 38] is a primary east-west corridor and the main street through town. The property is located just 2 blocks west of the Fox River bridge and 1/2 block east of Third Street, a major element of the downtown retail area. Traffic Counts [IDOT]: 23,800 VPD.

Geneva IL is an upscale suburb about an hour west of Chicago. Downtown Geneva is teeming with unique shops and restaurants, and benefits by being a stop on the Metra commuter train line. Geneva is the county seat of Kane County, which is recognized for the scenic Fox River, beautiful open spaces, a diverse economy, and comparatively low real estate taxes.

Complete Highlights

SALE HIGHLIGHTS

- Large Landmark Retail Building
- Original 1910 Building Plus Addition
- Large Display Windows
- Dramatic Front Showroom
- Historic Interior Finishes
- Mezzanine Display Area
- Full Second Floor
- Rear Office & Work Areas
- Functional Full Basement
- Elevator Access
- Fully Sprinklered
- Newer Mechanical & Electrical
- Optional Warehouse Building



Aerials



Retailer Map





First Floor



Mezzanine

Street View





2nd Floor



2nd Floor Office

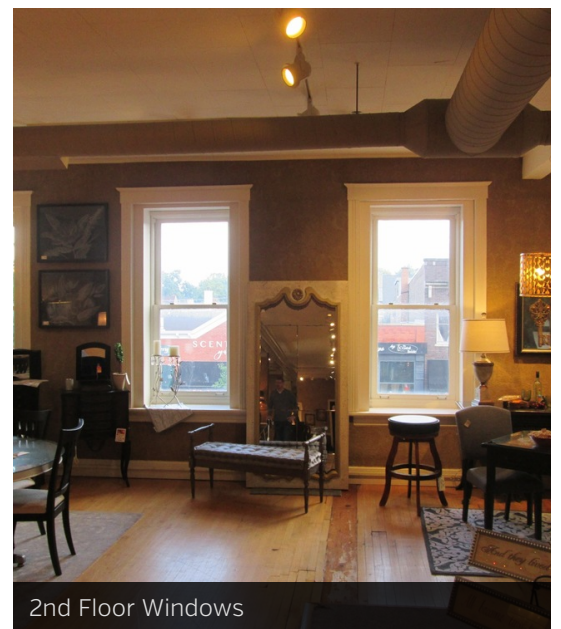

2nd Floor Windows

Addition



Main Floor



Basement



Ceiling

Basement



Rear / Addition



Finishes



1st Floor & Mezzanine

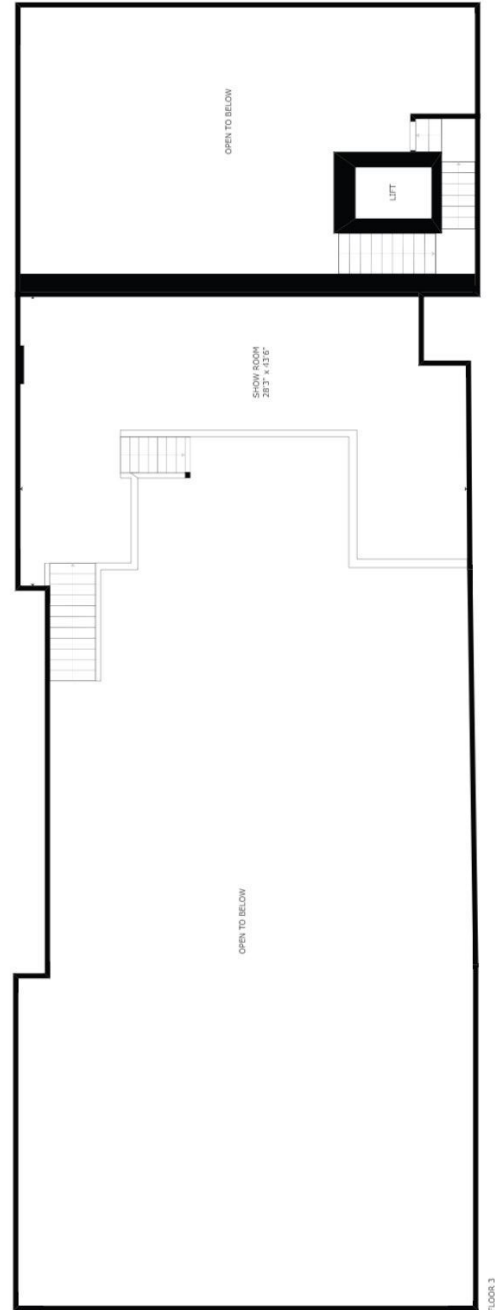
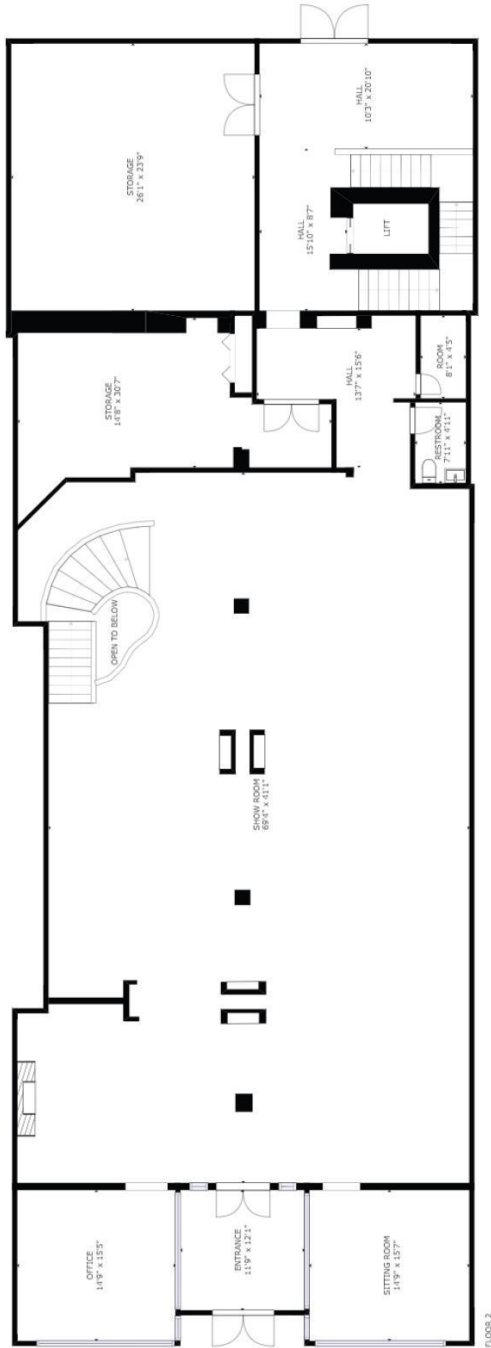

2nd Floor & Basement

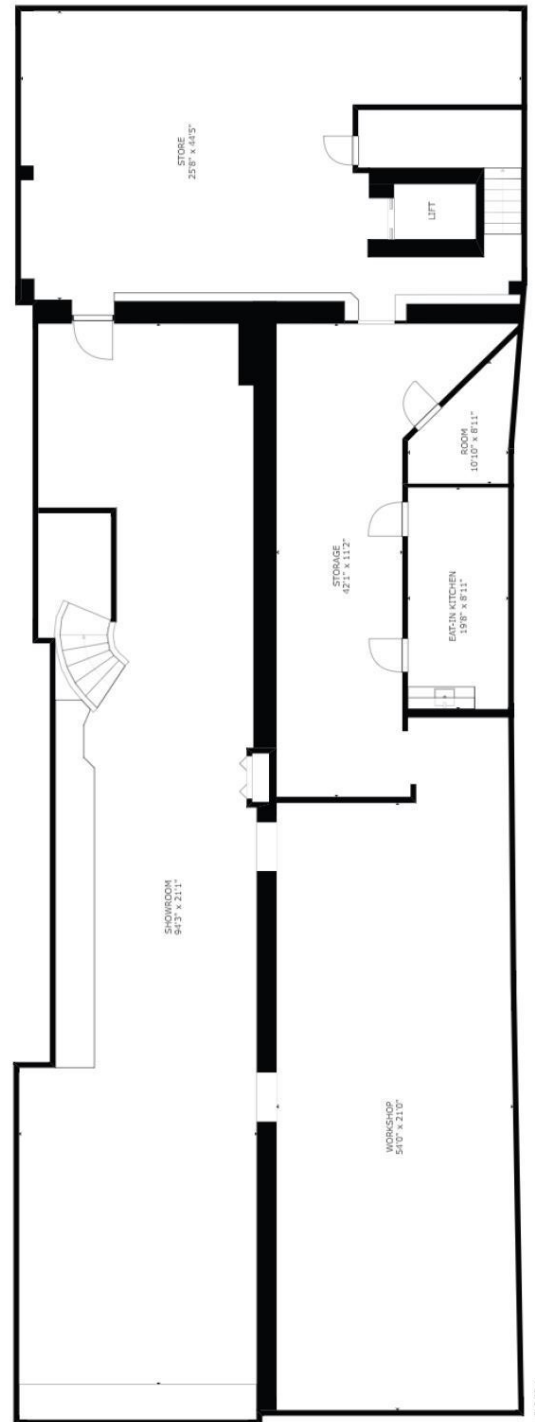
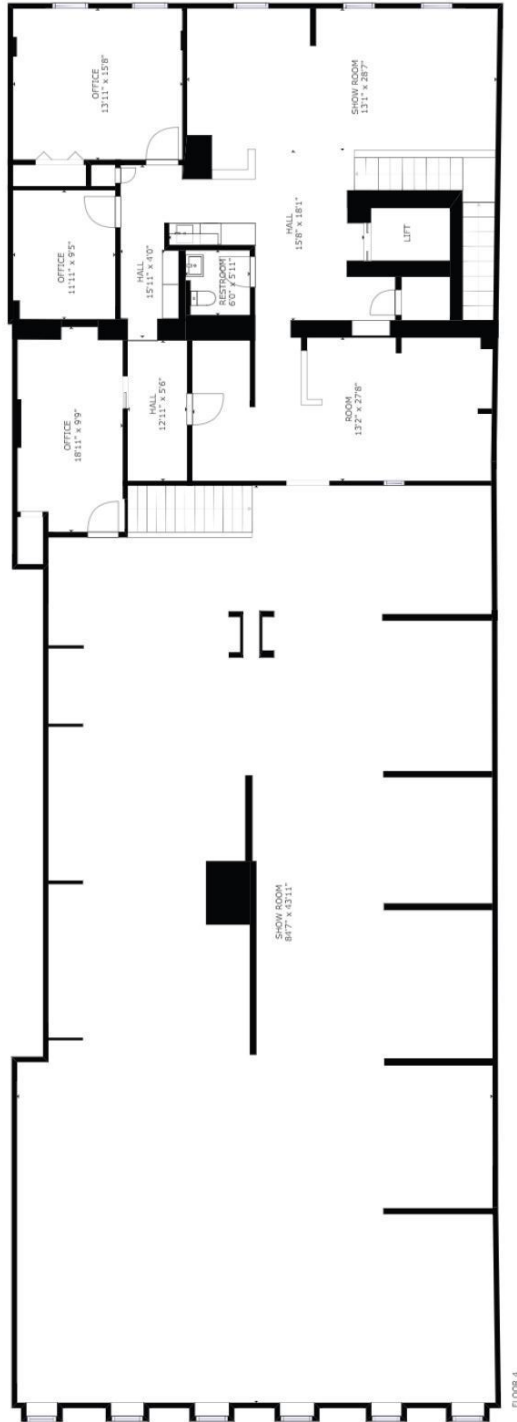

Location Maps

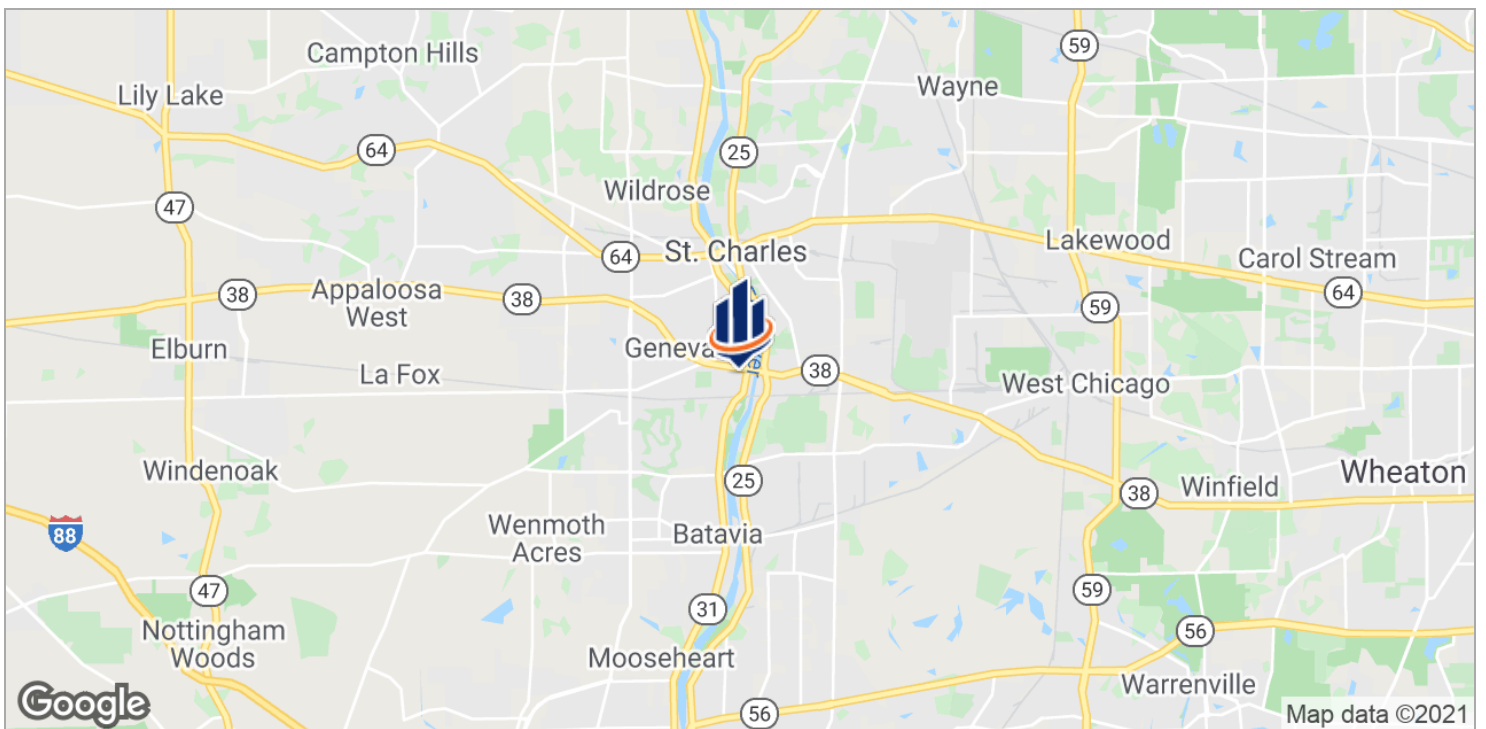

Demographics Map

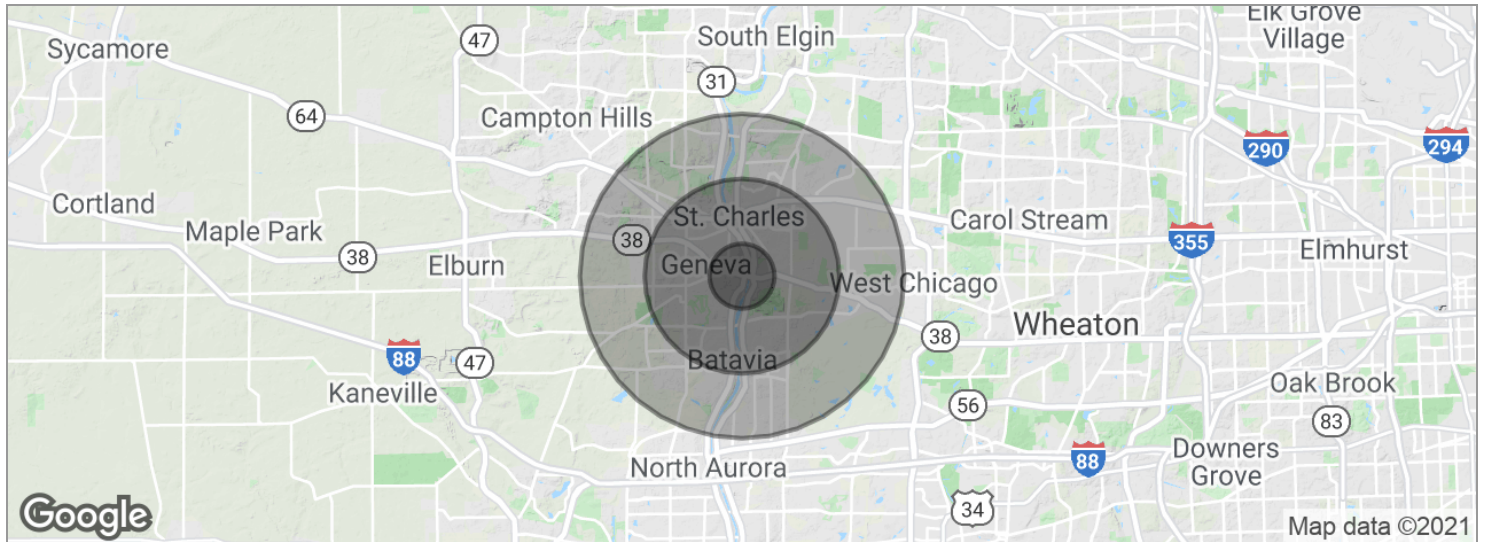

POPULATION	1 MILE	3 MILES	5 MILES
Total population	7,400	60,854	130,574
Median age	41.6	39.9	38.8
Median age (Male)	40.6	38.5	38.0
Median age (Female)	43.1	42.0	39.9
HOUSEHOLDS & INCOME	1 MILE	3 MILES	5 MILES
Total households	2,864	23,283	46,787
# of persons per HH	2.6	2.6	2.8
Average HH income	\$103,953	\$100,599	\$107,868
Average house value	\$365,349	\$345,632	\$364,041

* Demographic data derived from 2010 US Census

Geneva City Info



HIGHLIGHTS

Kane County Seat
Festivals
Shopping
Recreation
Arts
Dining

Airports: O'Hare, Midway, DuPage
Rail: Geneva Metra Station, Union Pacific West Line
Pace Bus Routes

Interstates: I-90, I-88, I-355
State Highways: IL 25, IL 31, IL 38
County Thoroughfares: Randall Rd, Kirk Rd

Home of Northwestern Medicine-Delnor Hospital

Location of over 1,000 businesses

GENEVA, IL

35 miles west of downtown Chicago. Known for its historic downtown business district and Geneva Commons Lifestyle Shopping Center on Randall Road. Home to Geneva Business Park (adjacent to DuPage Airport), Kane County Cougars Baseball, festivals, bike trails and restaurants. Intersected by the Fox River.

Character found in historic architecture, adaptive use of historic buildings, graceful trees and attention to landscaping.

Open space and recreation opportunities for residents of all age groups and abilities. 700 acres of park land, 580 acre Prairie Green Preserve, 2 golf courses. Bike/walking trails, playgrounds, outdoor aquatic center, recreation centers, fitness centers, skate park.

Excellent schools, parks, and library

Kane County Info



HIGHLIGHTS

County seat is Geneva

Comprised of 16 townships

Accessible Airports: O'Hare, Midway, DuPage, Aurora Municipal

Rail: Metra stops in Elgin, Aurora, Geneva, LaFox, Elburn

Pace Bus Routes

Extensive biking and hiking trail system

Interstates: I-88, I-90
US Highways: 20, 30, 34

Higher Education: Aurora University, Judson University, Elgin Community College, Waubensee Community College

KANE COUNTY, IL

2016 Population: Over 526,000

Land Area: 524 square miles

Notable feature is the Fox River. Largest cities are situated along the river - Aurora, Elgin, St Charles, Geneva, Batavia.

The 2030 Land Resource Management Plan divides the county into 3 areas: Urban Corridor - eastern portion, Critical Growth Corridor - middle portion, Agricultural Corridor - western portion.

Thriving commercial base. Farming has long been a way of life and an important economic activity in Kane County. Some farmland has been converted to accommodate increased growth. Official efforts are being made to preserve & protect farmland.

Forest Preserves: Approximately 20,000 acres.