



# RESTAURANT AVAILABLE AT MAIN STREET AT SEVEN BRIDGES

6310 SOUTH ROUTE 53  
WOODRIDGE, IL 60517

**Karen Kulczycki**  
Senior Advisor  
O: 312.602.5346  
kkulczycki@svn.com

**Scott Reinish**  
Senior Advisor  
O: 312.667.4609  
sreinish@svn.com



## **PROPERTY INFORMATION** 1

- Property Summary
- Property Description
- Complete Highlights
- Additional Photos
- Additional Photos
- Additional Photos

## **LOCATION INFORMATION** 2

- Regional Map
- Arial Photo
- Retailer Map
- Floor Plan
- Site Plan

## **DEMOGRAPHICS** 3

- Demographics Report
- Demographics Map
- Disclaimer

# 1 PROPERTY INFORMATION

6310 South Route 53  
Woodridge, IL 60517

# Property Summary



## OFFERING SUMMARY

Sale Price:	Subject To Offer
Lot Size:	0.38 Acres
Year Built:	2008
Building Size:	11,582 SF
Renovated:	2014
Zoning:	ORI
Market:	West East/West Corridor Submarket
Price / SF:	-

## PROPERTY OVERVIEW

SVN is pleased to present second generation fully equipped restaurant for lease located at 6310 Main Street at Seven Bridges in Woodridge, Illinois. This 11,582 square foot restaurant is turnkey ready for an operator. Seating for 140 in the restaurant, 210 in banquet area, 41 in the bar, and 52 in the outdoor garden patios. The fully equipped commercial kitchen features two hoods, multiple ovens including oven hearth pizza oven, grill, fryers, walk-in freezer, and multiple coolers. Value-add with the expansive bar and video gaming area.

## PROPERTY HIGHLIGHTS

- 11,582 SF Second Generation Restaurant
- 4,500 SF Fully Equipped Kitchen
- 3 Outdoor Patios
- Potential Drive-Thru
- Occupancy for 440 (Banquet area, Restaurant, Bar, Patio)
- Video Gaming
- High Traffic Area / Great Visibility
- Monumental Signage

# Property Description



## LOCATION OVERVIEW

The Village of Woodridge is located in DuPage County, Illinois approximately 25 miles west of Chicago. Easy access to highways I-355 at 63rd Street, 75th Street, and Boughton Road, and also I-55 off of I-355.

Rich in natural beauty, Woodridge overlooks the DuPage River's East Branch and populated by heavy oaks and maples. The first residents of this area were the Potawatomi Indians. Woodridge has three golf courses including the championship course at Seven Bridges. Currently, home to several corporate headquarters, including Wilton Industries, Cooper's Hawk Winery, Home Run Inn pizzeria chain, and past home of Pabst Brewing Company. In addition, the annexation of a 725-acre tract of real estate generally located south of I-55, west of Lemont Road, east of Joliet Road, and north of Bluff Road now showcases Internationale Centre, a thriving regional business center.



The Seven Bridges development began in 1989 with the rebuilding of a historical old golf course and is now a premier development of upscale residential homes, townhomes, and new commercial development. Seven Bridges Golf Club, Ice Arena, Edwards Health and Fitness Center are located on the west side of Route 53. Join the Main Street retailers including Legends Grill & Bar, Ike & Oak Brewing Company, Revival, Buffalo Wild Wings, Jam & Jelly Cafe, Aurelio's Pizza, Starbucks, Jimmy John's, Clara's, and Chef Soon.



# Complete Highlights

## SALE HIGHLIGHTS

- 11,582 SF Second Generation Restaurant
- 4,500 SF Fully Equipped Kitchen
- 3 Outdoor Patios
- Potential Drive-Thru
- Occupancy for 440 (Banquet area, Restaurant, Bar, Patio)
- Video Gaming
- High Traffic Area / Great Visibility
- Monumental Signage
- Abundant Parking
- Well-Maintained



# Additional Photos



# Additional Photos



# Additional Photos



## 2 LOCATION INFORMATION

6310 South Route 53  
Woodridge, IL 60517

# Regional Map

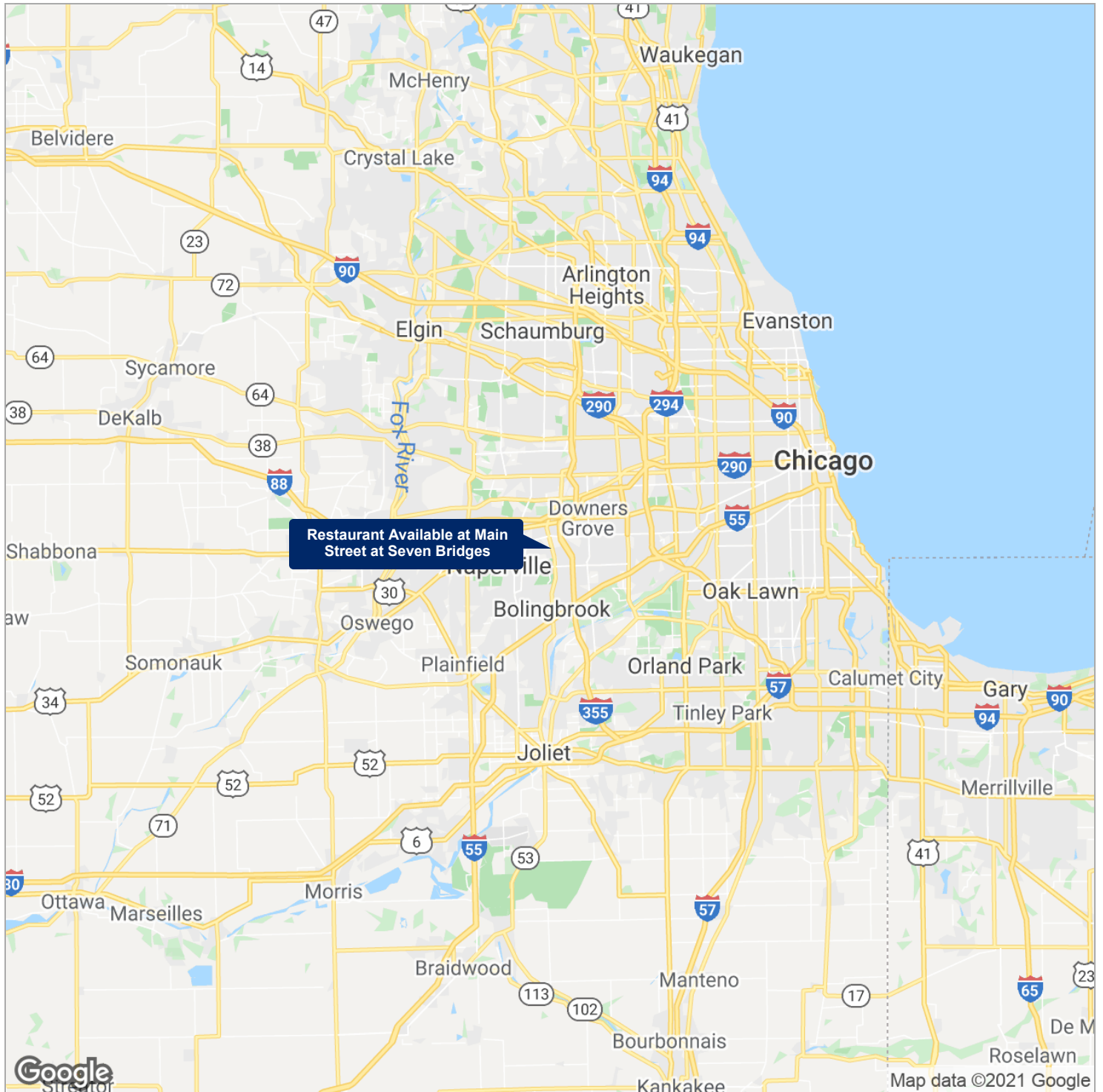

# Arial Photo



# Retailer Map



# Floor Plan



# Site Plan

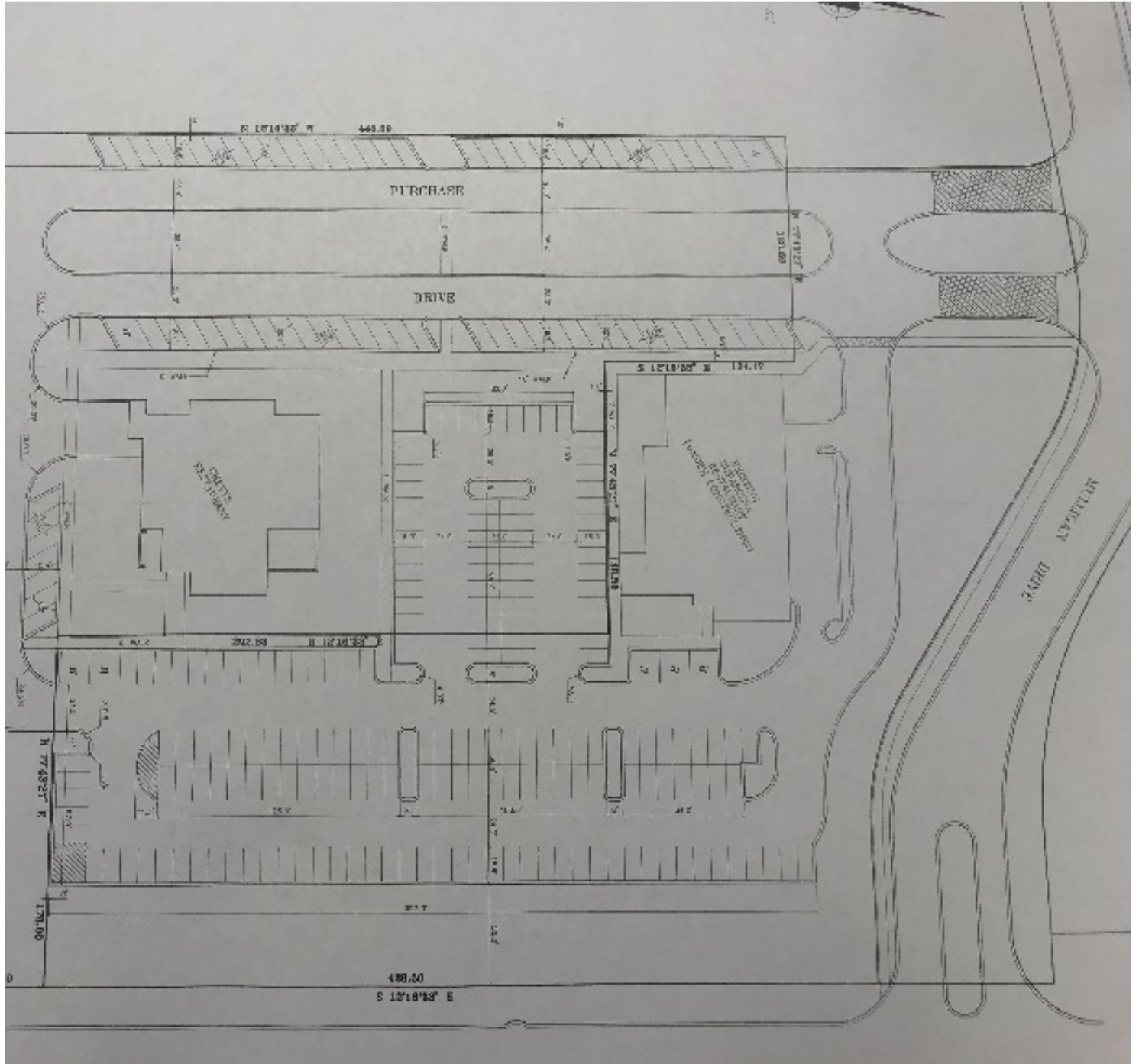



Woodridge **3**  
DEMOGRAPHICS

6310 South Route 53  
Woodridge, IL 60517

# Demographics Report

	<b>1 MILE</b>	<b>3 MILES</b>	<b>5 MILES</b>
Total population	10,430	86,058	249,596
Median age	38.7	38.3	38.3
Median age (male)	38.2	37.3	37.4
Median age (female)	39.1	39.1	38.9
	<b>1 MILE</b>	<b>3 MILES</b>	<b>5 MILES</b>
Total households	4,479	34,781	93,710
Total persons per HH	2.3	2.5	2.7
Average HH income	\$106,917	\$96,585	\$106,023
Average house value	\$270,691	\$331,062	\$386,246

\* Demographic data derived from 2010 US Census

# Demographics Map

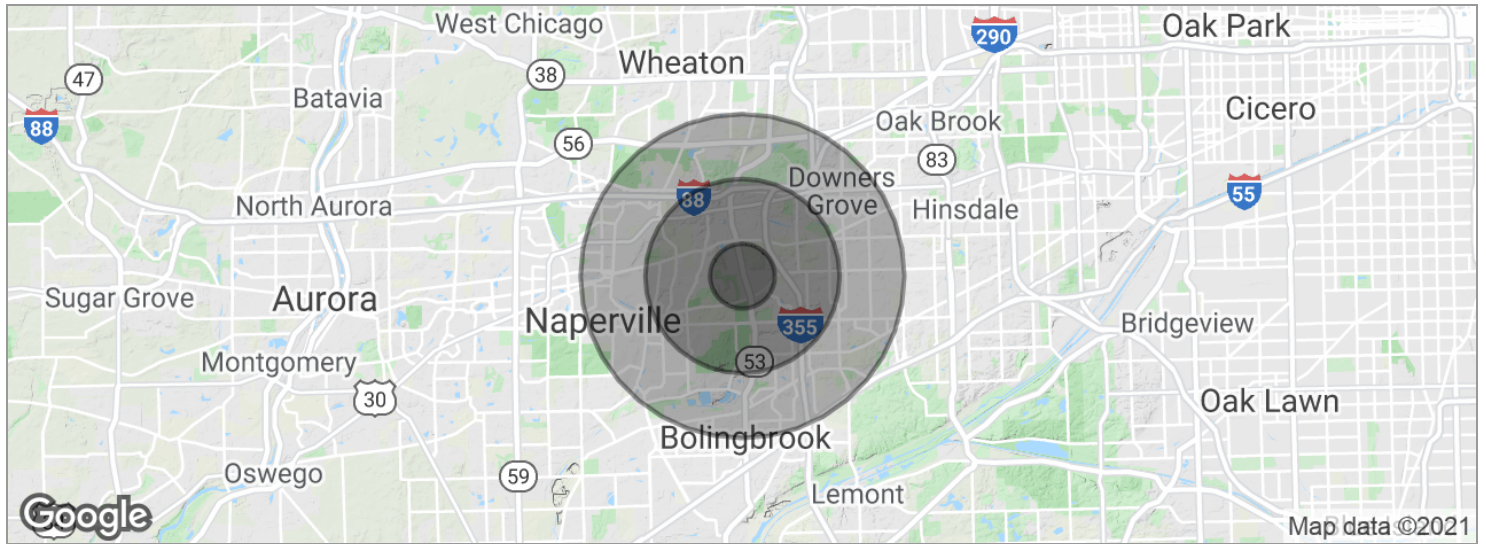

<b>POPULATION</b>	<b>1 MILE</b>	<b>3 MILES</b>	<b>5 MILES</b>
Total population	10,430	86,058	249,596
Median age	38.7	38.3	38.3
Median age [Male]	38.2	37.3	37.4
Median age [Female]	39.1	39.1	38.9
<b>HOUSEHOLDS &amp; INCOME</b>	<b>1 MILE</b>	<b>3 MILES</b>	<b>5 MILES</b>
Total households	4,479	34,781	93,710
# of persons per HH	2.3	2.5	2.7
Average HH income	\$106,917	\$96,585	\$106,023
Average house value	\$270,691	\$331,062	\$386,246

\* Demographic data derived from 2010 US Census

# Disclaimer

The material contained in this Offering Brochure is furnished solely for the purpose of considering the purchase of the property within and is not to be used for any other purpose. This information should not, under any circumstances, be photocopied or disclosed to any third party without the written consent of the SVN® Advisor or Property Owner, or used for any purpose whatsoever other than to evaluate the possible purchase of the Property.

The only party authorized to represent the Owner in connection with the sale of the Property is the SVN Advisor listed in this proposal, and no other person is authorized by the Owner to provide any information or to make any representations other than contained in this Offering Brochure. If the person receiving these materials does not choose to pursue a purchase of the Property, this Offering Brochure must be returned to the SVN Advisor.

Neither the SVN Advisor nor the Owner make any representation or warranty, express or implied, as to the accuracy or completeness of the information contained herein, and nothing contained herein is or shall be relied upon as a promise or representation as to the future representation of the Property. This Offering Brochure may include certain statements and estimates with respect to the Property. These Assumptions may or may not be proven to be correct, and there can be no assurance that such estimates will be achieved. Further, the SVN Advisor and the Owner disclaim any and all liability for representations or warranties, expressed or implied, contained in or omitted from this Offering Brochure, or any other written or oral communication transmitted or made available to the recipient. The recipient shall be entitled to rely solely on those representations and warranties that may be made to it in any final, fully executed and delivered Real Estate Purchase Agreement between it and Owner.

The information contained herein is subject to change without notice and the recipient of these materials shall not look to Owner or the SVN Advisor nor any of their officers, employees, representatives, independent contractors or affiliates, for the accuracy or completeness thereof. Recipients of this Offering Brochure are advised and encouraged to conduct their own comprehensive review and analysis of the Property.

This Offering Brochure is a solicitation of interest only and is not an offer to sell the Property. The Owner expressly reserves the right, at its sole discretion, to reject any or all expressions of interest to purchase the Property and expressly reserves the right, at its sole discretion, to terminate negotiations with any entity, for any reason, at any time with or without notice. The Owner shall have no legal commitment or obligation to any entity reviewing the Offering Brochure or making an offer to purchase the Property unless and until the Owner executes and delivers a signed Real Estate Purchase Agreement on terms acceptable to Owner, in Owner's sole discretion. By submitting an offer, a prospective purchaser will be deemed to have acknowledged the foregoing and agreed to release the Owner and the SVN Advisor from any liability with respect thereto.

To the extent Owner or any agent of Owner corresponds with any prospective purchaser, any prospective purchaser should not rely on any such correspondence or statements as binding Owner. Only a fully executed Real Estate Purchase Agreement shall bind the property and each prospective purchaser proceeds at its own risk.



940 West Adams Street, Suite 200  
Chicago, IL 60607  
312.602.5346  
[svnchicago.com](http://svnchicago.com)