



NOW LEASING 350 KENWOOD



FOR LEASE

Baltimore County, MD

350 KENWOOD AVENUE

CATONSVILLE, MARYLAND 21228

AVAILABLE

First floor: 23,855 sf
Second floor: 24,370 sf
Third floor: 21,334 sf
Fourth floor: 20,978 sf

BUILDING SIZE

90,537 sf

PARKING

372 secured garage and surface parking with a ratio of 4.2/1,000 sf

RENTAL RATE

\$34.95/sf full service

HIGHLIGHTS

- ▶ Proposed 90,537 sf, Class A, office building located at the Wilkens Avenue interchange in Catonsville, MD
- ▶ 6.5 miles from CMS; 5.5 miles from SSA
- ▶ A full mile of visibility from the Baltimore Beltway
- ▶ Unparalleled accessibility - directly ON the Beltway with on and off access ramps for Wilkens Avenue
- ▶ Ten minutes to BWI Airport, downtown Baltimore, and the northeast edge of Columbia (Rt. 100)



DOWNTOWN CATONSVILLE



UNIVERSITY OF MARYLAND, BALTIMORE COUNTY



SAINT AGNES HOSPITAL



Hayes Merkert

☎ 443.798.9344

✉ hmerkert@mackenziecommercial.com

Adam Nachlas

☎ 443.798.9343

✉ anachlas@mackenziecommercial.com

Karen Deeley

☎ 410.494.4871

✉ kdeeley@mackenziecommercial.com

Maggie Merkert

☎ 443.573.3214

✉ mmerkert@mackenziecommercial.com

MacKenzie Commercial Real Estate Services, LLC • 410-872-0400 • 10500 Little Patuxent Pkwy, Suite 460 | Columbia, Maryland 21044 • www.MACKENZIECOMMERCIAL.com

FOR LEASE

Baltimore County, MD

SURROUNDING BUSINESS DRIVERS

350 KENWOOD AVENUE | CATONSVILLE, MARYLAND 21228



FOR LEASE

Baltimore County, MD

SURROUNDING AMENITIES

350 KENWOOD AVENUE | CATONSVILLE, MARYLAND 21228



FOR LEASE

Baltimore County, MD

PROPOSED SITE PLAN

350 KENWOOD AVENUE | CATONSVILLE, MARYLAND 21228

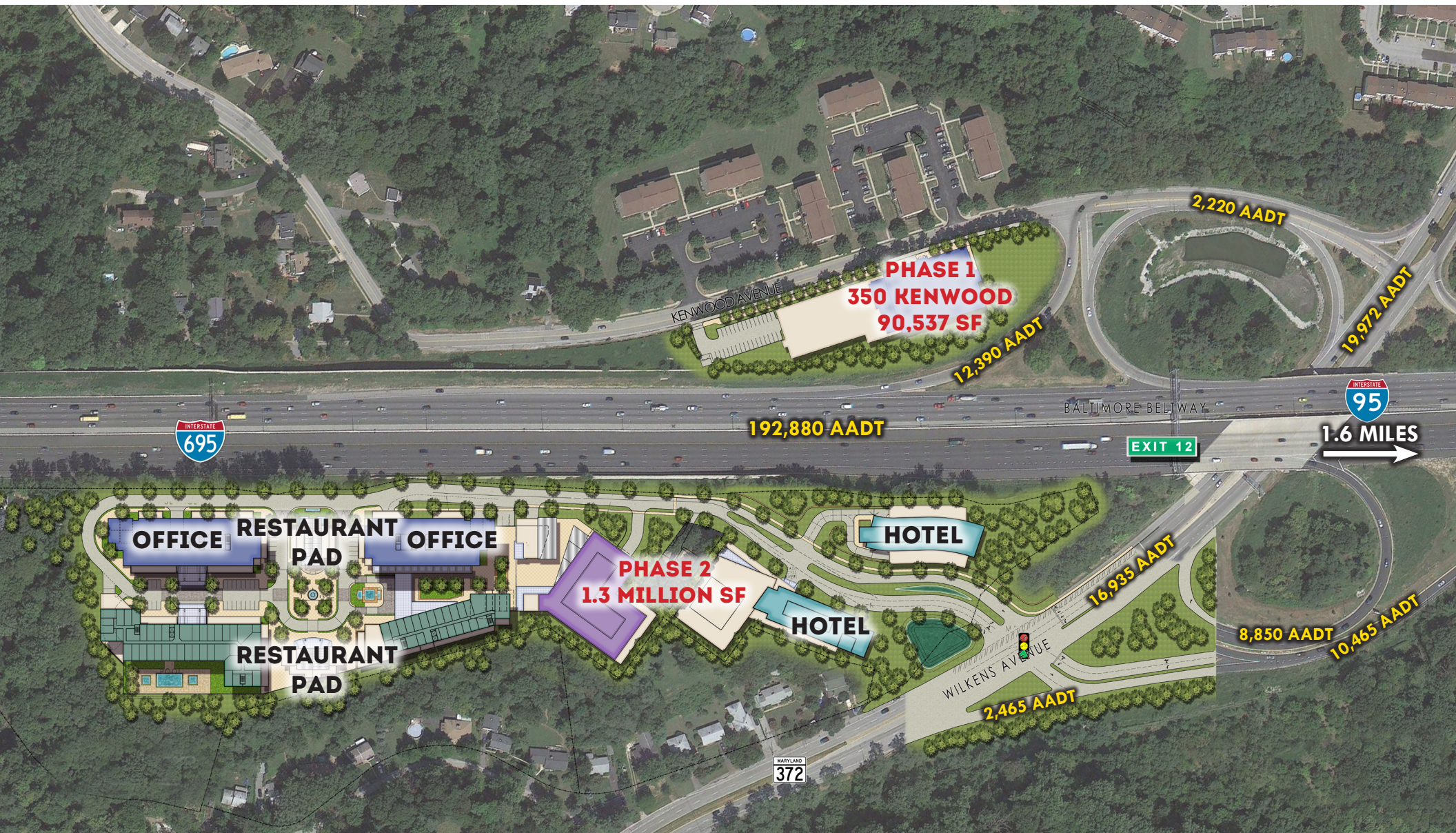

FOR LEASE

 Baltimore County, MD

PHASE 1 & 2

350 KENWOOD AVENUE | CATONSVILLE, MARYLAND 21228



PHASE 1
350 KENWOOD
90,537 SF

PHASE 2
1.3 MILLION SF



MACKENZIE

COMMERCIAL REAL ESTATE SERVICES, LLC

Hayes Merkert

☎ 443.798.9344

✉ hmerkert@mackenziecommercial.com

Adam Nachlas

☎ 443.798.9343

✉ anachlas@mackenziecommercial.com

Karen Deeley

☎ 410.494.4871

✉ kdeeley@mackenziecommercial.com

Maggie Merkert

☎ 443.573.3214

✉ mmerkert@mackenziecommercial.com

No warranty or representation, expressed or implied, is made as to the accuracy of the information contained herein, and same is submitted subject to errors, omissions, change of price, rental or other conditions, withdrawal without notice, and to any specific listing conditions imposed by our principals.

FOR LEASE

Baltimore County, MD

LOCATION OVERVIEW

350 KENWOOD AVENUE | CATONSVILLE, MARYLAND 21228

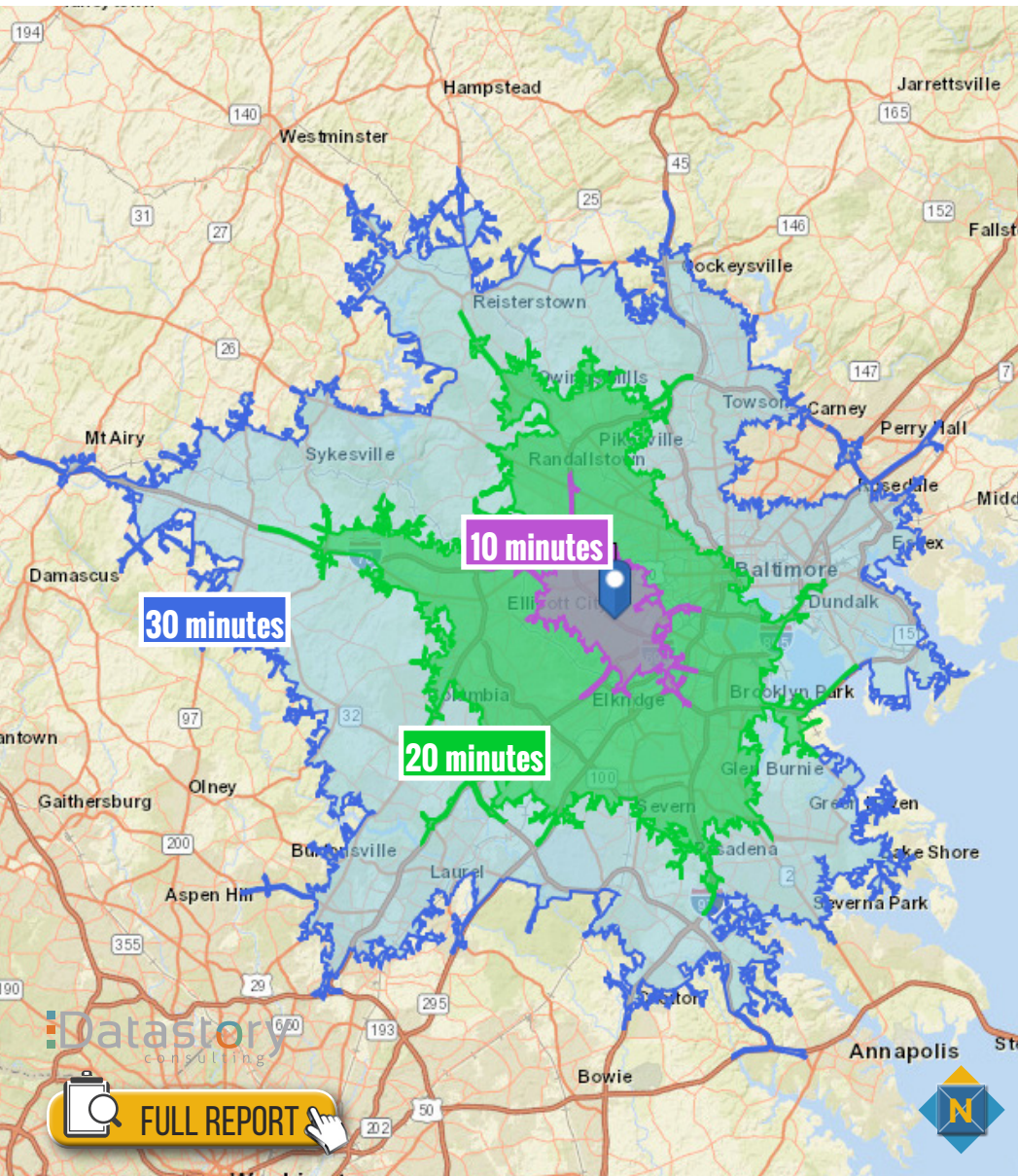

<p>DAYTIME POPULATION</p> <p>126,046 10 MIN.</p> <p>952,394 20 MIN.</p> <p>2,118,058 30 MIN.</p>	<p>MEDIAN AGE</p> <p>38.9 10 MIN.</p> <p>37.9 20 MIN.</p> <p>37.9 30 MIN.</p>	<p>EDUCATION (BACHELORS+)</p> <p>31.5% 10 MIN.</p> <p>37.7% 20 MIN.</p> <p>39.7% 30 MIN.</p>	<p>TOTAL BUSINESSES</p> <p>3,951 10 MIN.</p> <p>31,343 20 MIN.</p> <p>68,963 30 MIN.</p>
<p>EMPLOYMENT (AGE 16+ IN LABOR FORCE)</p> <p>93.7% 10 MIN.</p> <p>93.5% 20 MIN.</p> <p>94.1% 30 MIN.</p>	<p>TOTAL EMPLOYEES</p> <p>69,590 10 MIN.</p> <p>533,613 20 MIN.</p> <p>1,087,479 30 MIN.</p>	<p>WHITE COLLAR EMPLOYEES</p> <p>65.2% 10 MIN.</p> <p>67.2% 20 MIN.</p> <p>67.9% 30 MIN.</p>	<p>BLUE COLLAR EMPLOYEES</p> <p>17.8% 10 MIN.</p> <p>15.1% 20 MIN.</p> <p>14.7% 30 MIN.</p>

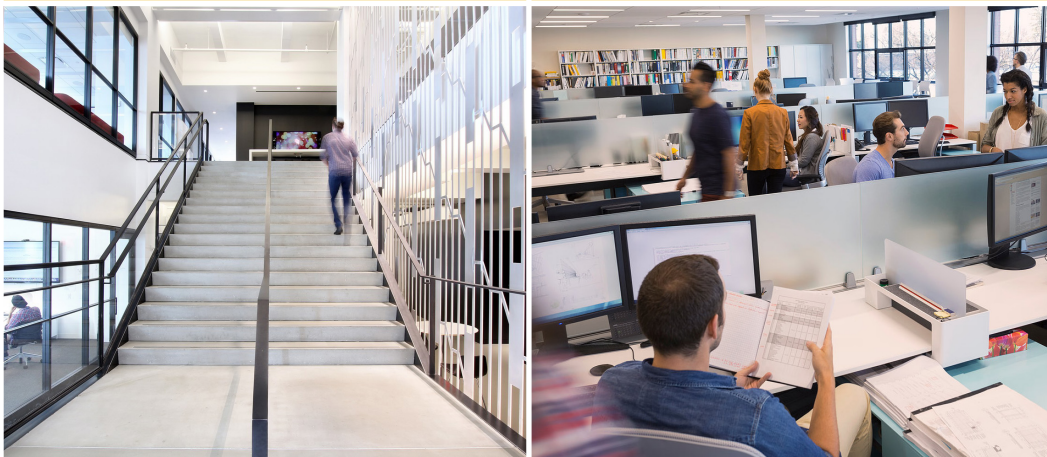

FOR LEASE

Baltimore County, MD

FIRST FLOOR PLAN

350 KENWOOD AVENUE | CATONSVILLE, MARYLAND 21228

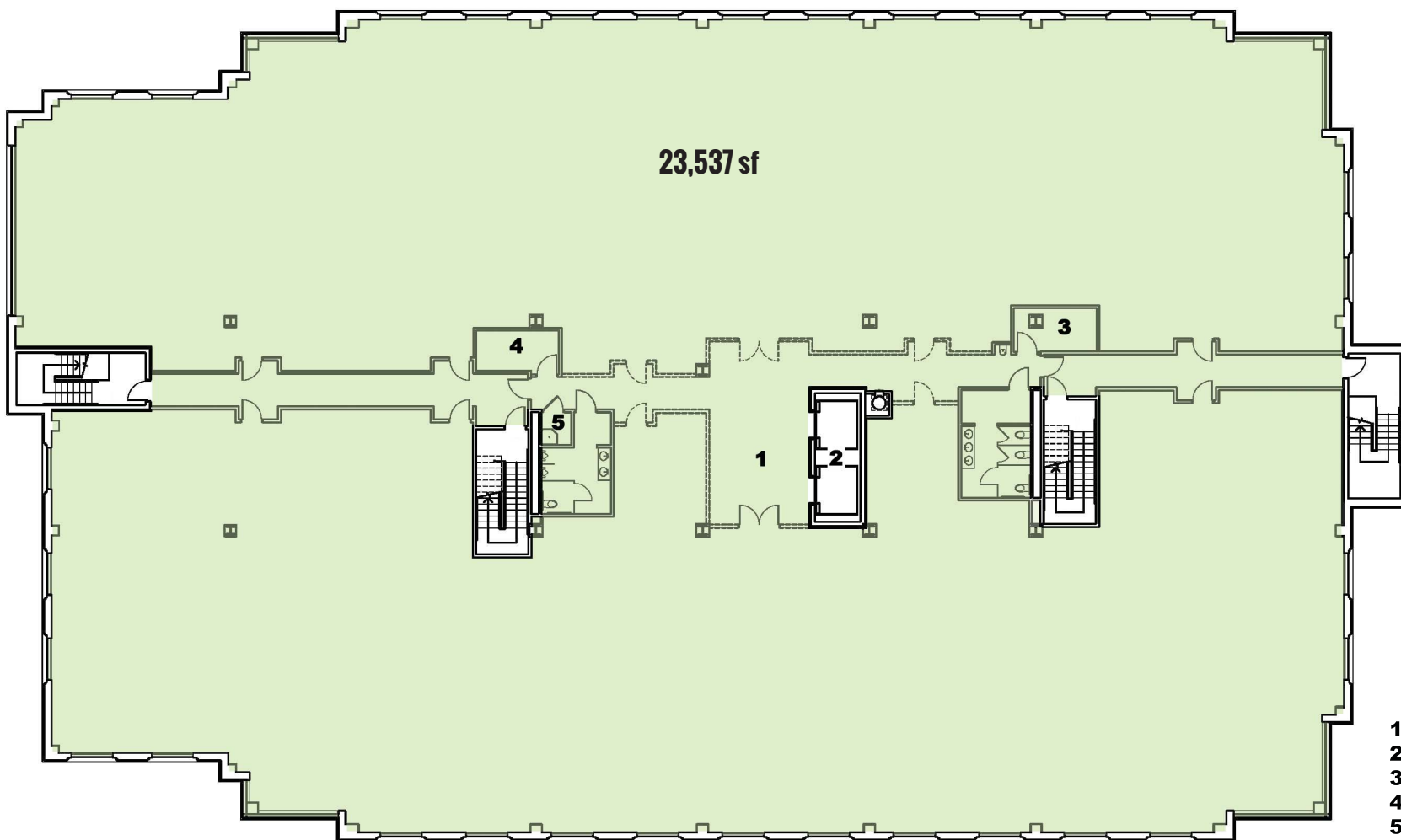

- 1 Lobby
- 2 Elevators
- 3 Electrical
- 4 Data/Telephone
- 5 Janitor

Hayes Merkert

☎ 443.798.9344

✉ hmerkert@mackenziecommercial.com

Adam Nachlas

☎ 443.798.9343

✉ anachlas@mackenziecommercial.com

Karen Deeley

☎ 410.494.4871

✉ kdeeley@mackenziecommercial.com

Maggie Merkert

☎ 443.573.3214

✉ mmerkert@mackenziecommercial.com

FOR LEASE

Baltimore County, MD

SECOND FLOOR PLAN

350 KENWOOD AVENUE | CATONSVILLE, MARYLAND 21228

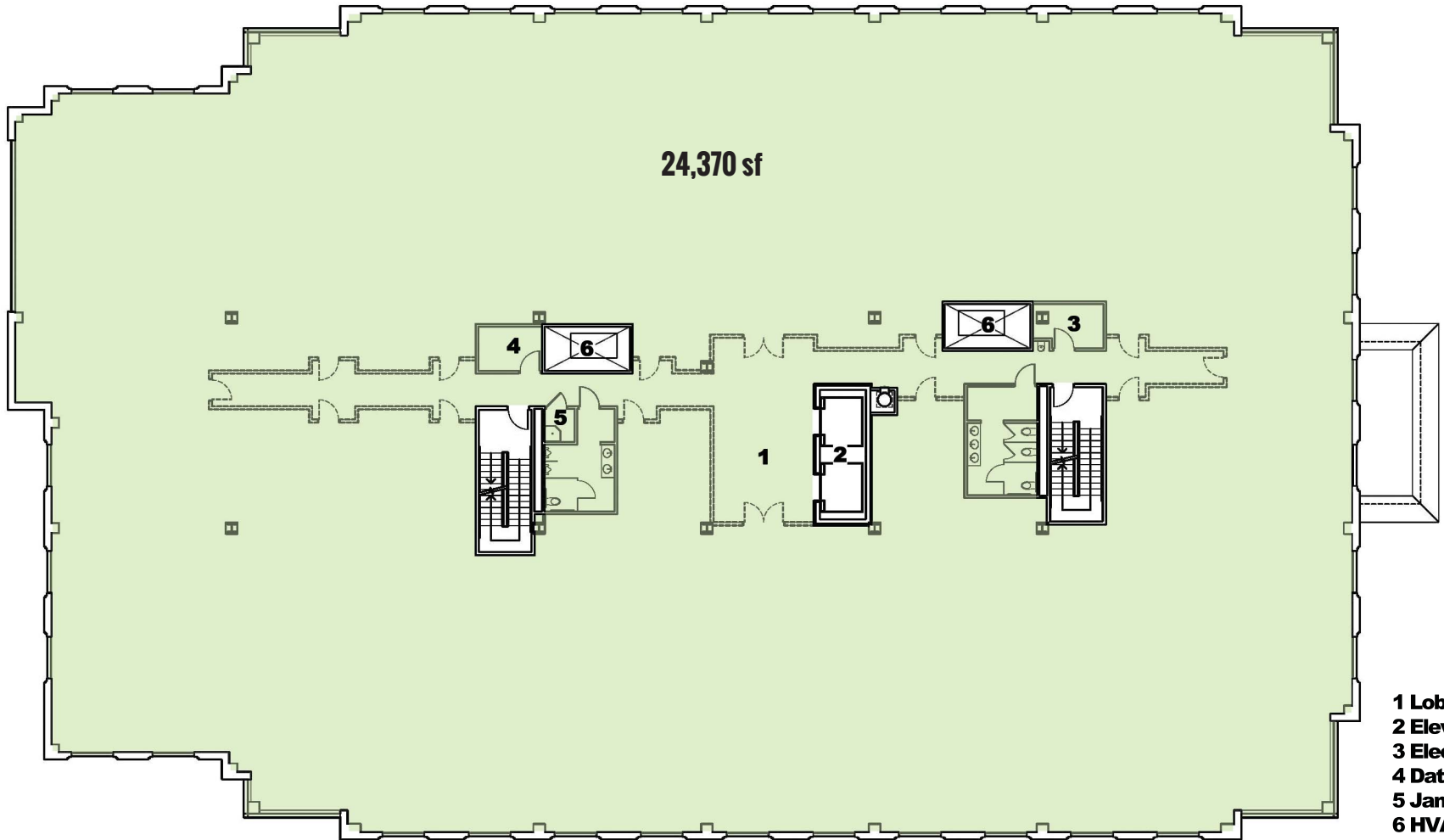

FOR LEASE

Baltimore County, MD

THIRD FLOOR PLAN

350 KENWOOD AVENUE | CATONSVILLE, MARYLAND 21228

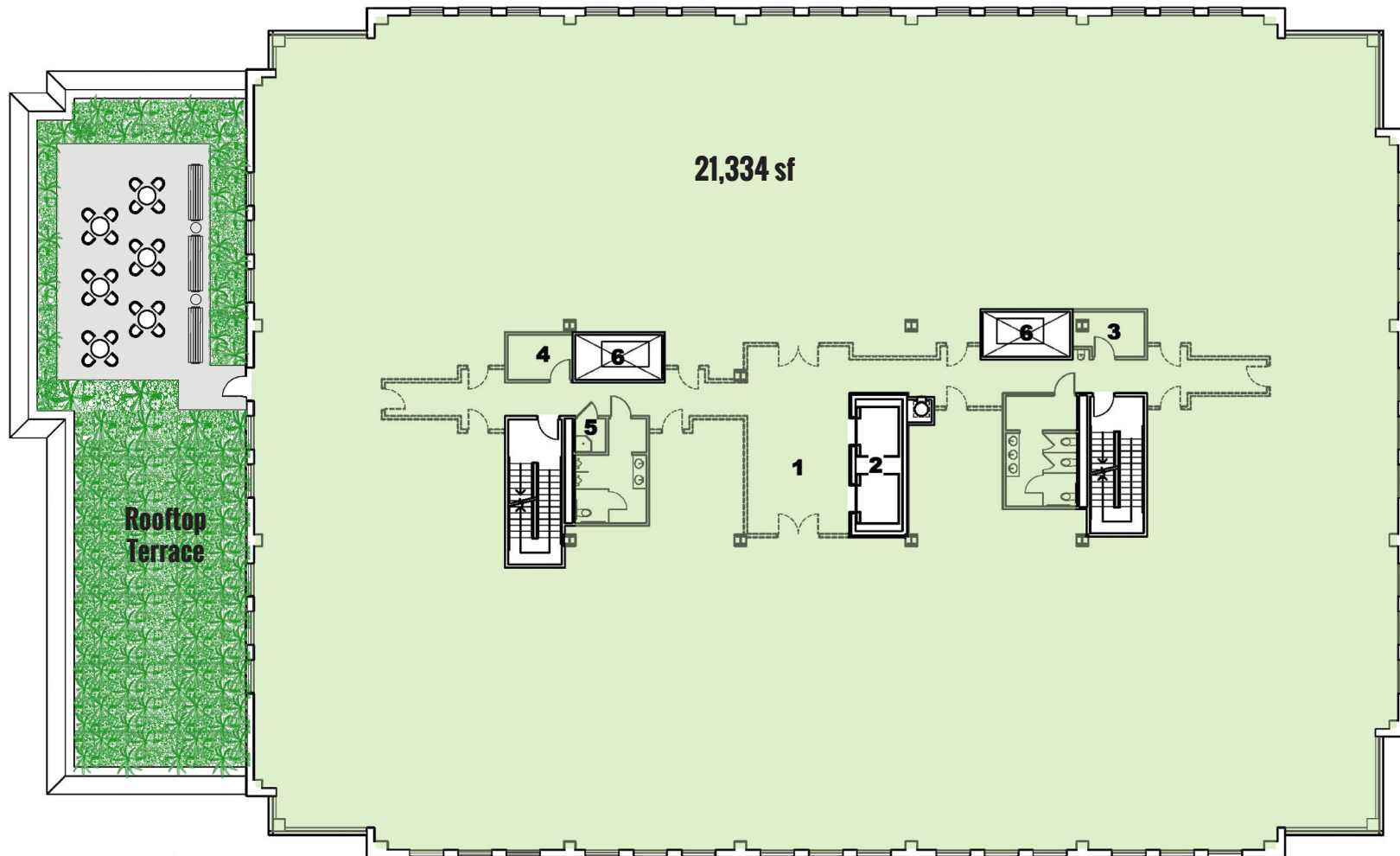

FOR LEASE

Baltimore County, MD

FOURTH FLOOR PLAN

350 KENWOOD AVENUE | CATONSVILLE, MARYLAND 21228

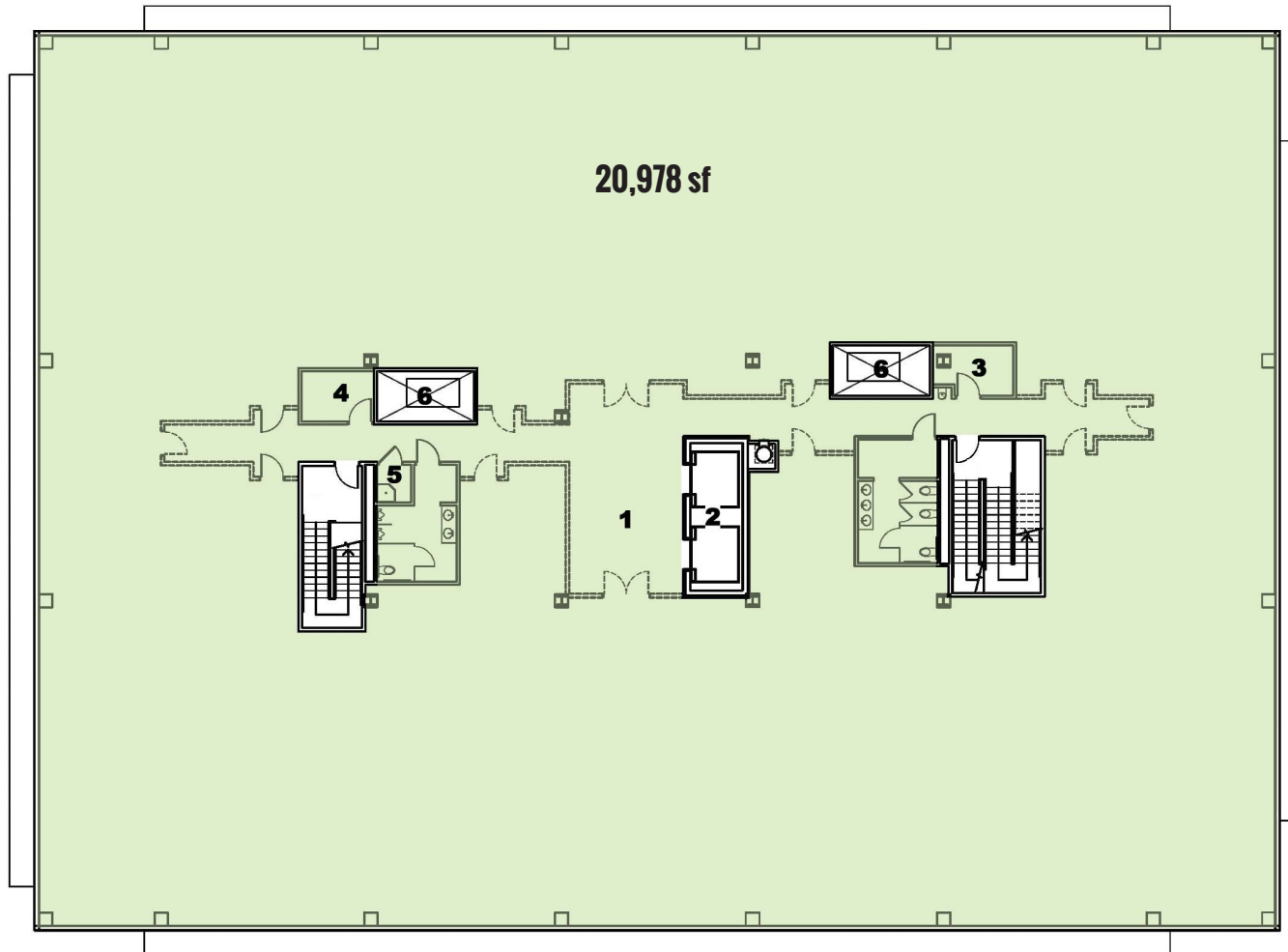

- 1 Lobby**
- 2 Elevators**
- 3 Electrical**
- 4 Data/Telephone**
- 5 Janitor**
- 6 HVAC shaft**