

# FOR SALE

 S.L. NUSBAUM Realty Co.  
Since 1906.



## RESIDENTIAL DEVELOPMENT OPPORTUNITY

2024, 2026, 2100, 2115 OSBOURNE ROAD  
CHESTER, VA 23831

FOR MORE INFORMATION, PLEASE CONTACT:

**ANDREW THACKER**  
SENIOR ASSOCIATE  
804.944.9271  
C. 804.357.6075  
[ATHACKER@SLNUSBAUM.COM](mailto:ATHACKER@SLNUSBAUM.COM)

# PROPERTY SUMMARY

2024, 2026, 2100, 2115 OSBORNE ROAD, CHESTER, VA 23831



## OFFERING SUMMARY

Sale Price:	Subject To Offer
Lot Size:	17.11 Acres
Zoning:	Agricultural

## PROPERTY OVERVIEW

Located off I-95 between Rt 288/I-95 and Rt 10/I-95 Intersections

## PROPERTY HIGHLIGHTS

- Water & sewer available
- Master planned for Suburban Residential II
- Adjacent to 200 new luxury apartments - The Jane at Moore's Lake - with Phase II coming soon
- Cinema Cafe' under construction - scheduled for completion in Q3 2020

FOR MORE INFORMATION, PLEASE CONTACT:

### ANDREW THACKER

SENIOR ASSOCIATE

804.944.9271

C. 804.357.6075

ATHACKER@SLNUSBAUM.COM

# AREA RETAIL

2024, 2026, 2100, 2115 OSBORNE ROAD, CHESTER, VA 23831

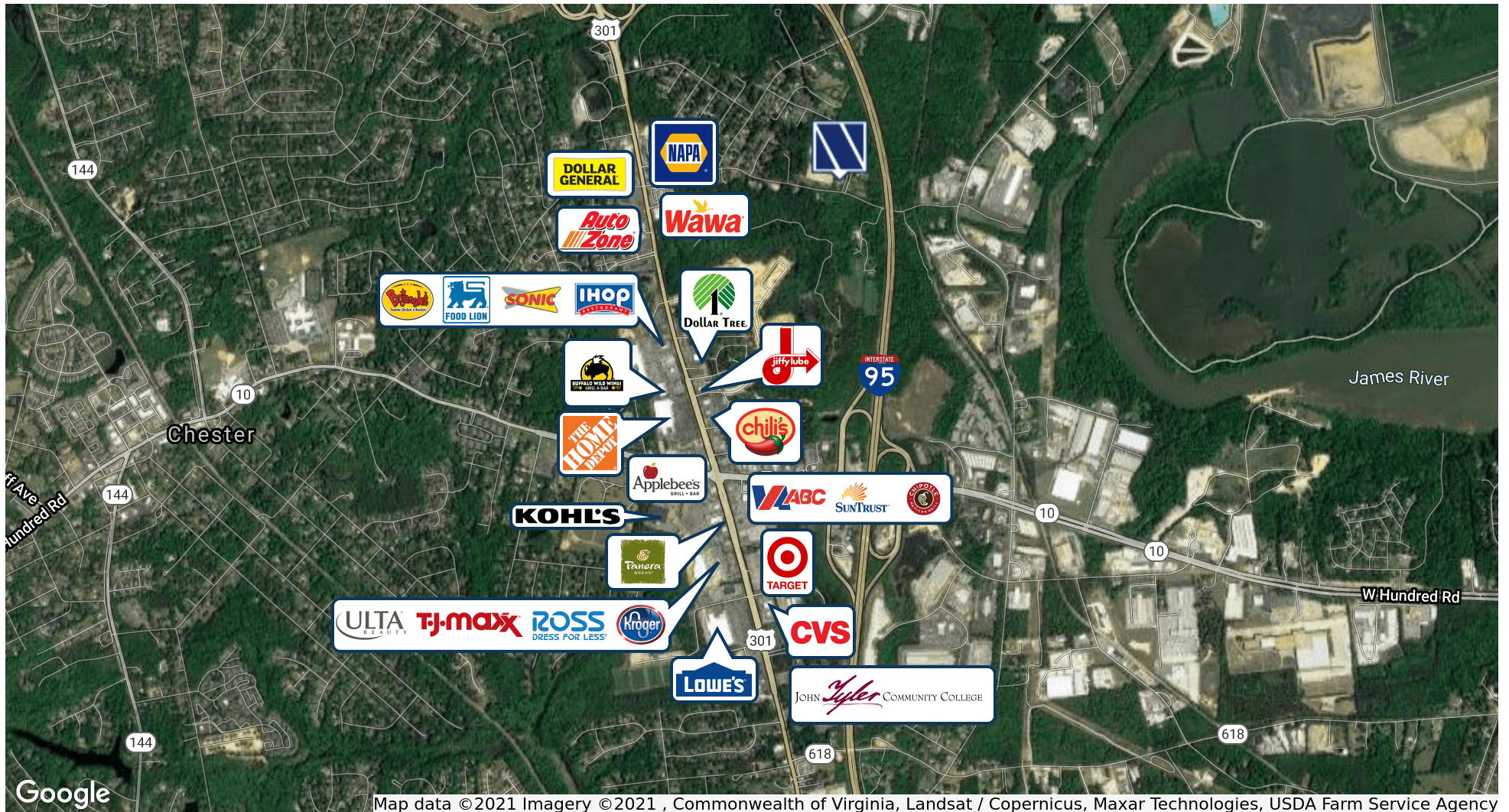

FOR MORE INFORMATION, PLEASE CONTACT:

**ANDREW THACKER**  
SENIOR ASSOCIATE  
804.944.9271  
C. 804.357.6075  
ATHACKER@SLNUSBAUM.COM

# ADDRESS/ACREAGE

2024, 2026, 2100, 2115 OSBORNE ROAD, CHESTER, VA 23831

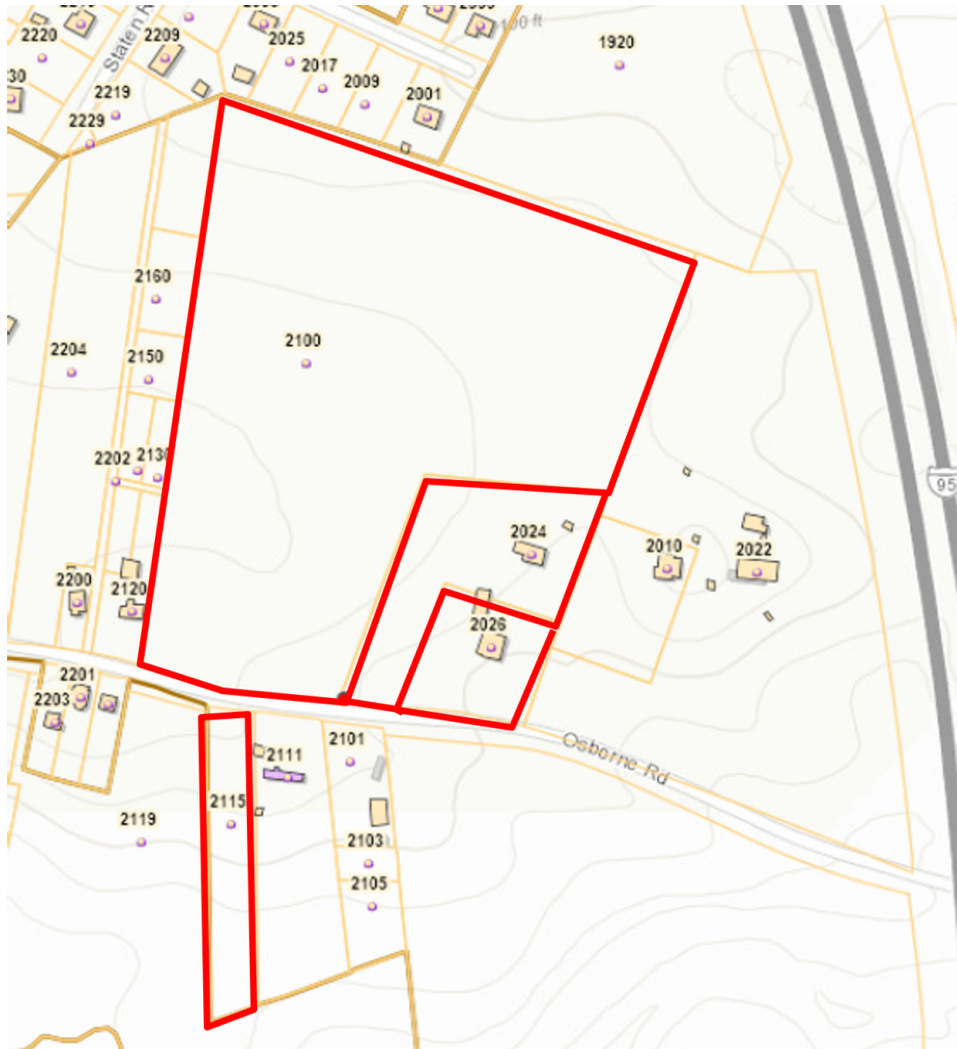

ADDRESS	ACREAGE
2024 Osborne Rd	2
2026 Osborne Rd	1
2100 Osborne Rd	13.11
2115 Osborne Rd	1

FOR MORE INFORMATION, PLEASE CONTACT:

**ANDREW THACKER**  
SENIOR ASSOCIATE  
804.944.9271  
C. 804.357.6075  
ATHACKER@SLNUSBAUM.COM

# NEARBY DEVELOPMENT

2024, 2026, 2100, 2115 OSBORNE ROAD, CHESTER, VA 23831

- The Jane at Moore's Lake - 200 new luxury apartments with Phase II coming soon
- John Tyler Community College - Undergoing a \$20 million renovation including a 25,000 SF expansion
- Cinema Cafe' - Under construction - Projected completion in Q3 2020



FOR MORE INFORMATION, PLEASE CONTACT:

**ANDREW THACKER**

SENIOR ASSOCIATE

804.944.9271

C. 804.357.6075

ATHACKER@SLNUSBAUM.COM

# DEMOGRAPHICS MAP & REPORT



2024, 2026, 2100, 2115 OSBORNE ROAD, CHESTER, VA 23831

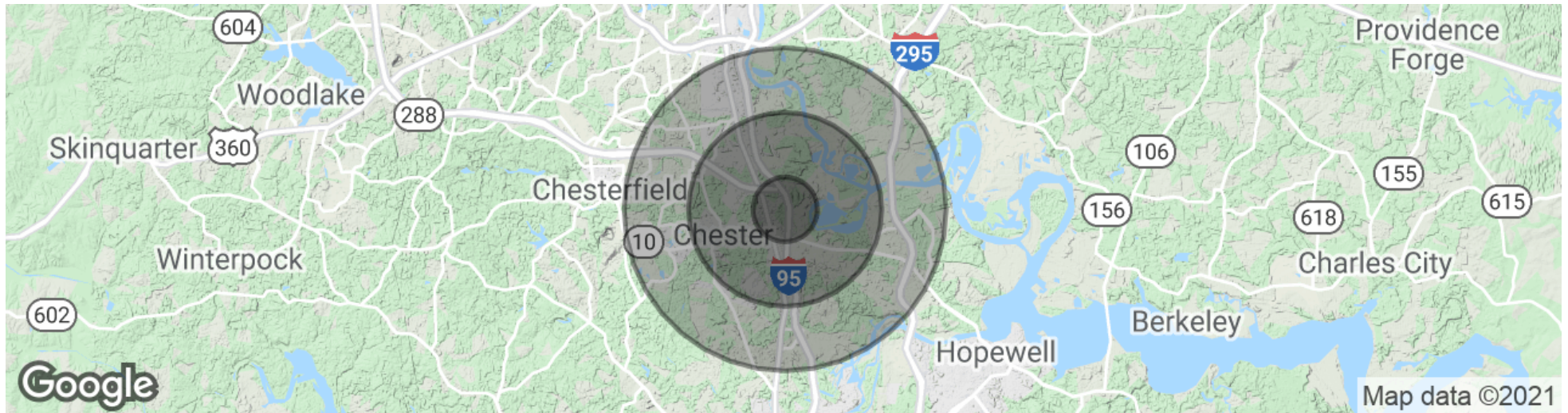

POPULATION	1 MILE	3 MILES	5 MILES
Total Population	2,994	28,376	75,139
HOUSEHOLDS & INCOME	1 MILE	3 MILES	5 MILES
Total Households	1,204	10,743	27,829
Average HH Income	\$70,006	\$80,855	\$88,301

\* Based on 2020 ESRI data

TRAFFIC COUNT	VPD
I-95	129,000
Route 301/1	25,000
Route 288	45,000

FOR MORE INFORMATION, PLEASE CONTACT:

**ANDREW THACKER**  
 SENIOR ASSOCIATE  
 804.944.9271  
 C. 804.357.6075  
 ATHACKER@SLNUSBAUM.COM

# CONTACT ME

**ANDREW THACKER**  
SENIOR ASSOCIATE  
804.944.9271  
C. 804.357.6075  
ATHACKER@SLNUSBAUM.COM

**S.L. NUSBAUM REALTY CO.**  
7200 GLEN FOREST DRIVE, SUITE 300, RICHMOND, VA 23226  
804.320.7600  
SLNUSBAUM.COM

**DISCLAIMER:**  
No warranty or representation, expressed or implied, is made to the accuracy or completeness of the information contained herein, and same is submitted subject to errors, omissions, change of price, rental or other conditions, withdrawal without notice, and to any special listing conditions imposed by the property owner(s). As applicable, we make no representation as to the condition of the property (or properties) in question.

