

FOR SALE

 **S.L. NUSBAUM Realty Co.**
Since 1906.



OVER 28 ACRES OF LAND IN CHESAPEAKE

GUM ROAD & JOLLIFF ROAD
CHESAPEAKE, VA 23321

FOR MORE INFORMATION, PLEASE CONTACT:

JOHN WESSLING, SR., CCIM
VICE PRESIDENT
757.640.2412
JWESSLING@SLNUSBAUM.COM

BILL OVERMAN, CCIM
COMMERCIAL BROKERAGE & DEVELOPMENT
757.640.2254
BOVERMAN@SLNUSBAUM.COM

PROPERTY SUMMARY

GUM ROAD & JOLLIFF ROAD, CHESAPEAKE, VA 23321



OFFERING SUMMARY

Sale Price:	\$1,450,000
Lot Size:	28.1 Acres
Price / Acre:	\$51,601
Zoning:	R15S

PROPERTY HIGHLIGHTS

- Three parcels totaling ±28.104 AC of land located off I-664 in Chesapeake
- ±13.44 useable acres
- Ideal for residential or multi-family development
- Zoning: R15S
- Chesapeake Comprehensive Land Use Plan shows parcels as Regional Mixed Use and Business/Commercial
- Over 850 Multi-Family & Single-Family units under construction or planned for development nearby

FOR MORE INFORMATION, PLEASE CONTACT:

JOHN WESSLING, SR., CCIM

VICE PRESIDENT

757.640.2412

JWESSLING@SLNUSBAUM.COM

BILL OVERMAN, CCIM

COMMERCIAL BROKERAGE & DEVELOPMENT

757.640.2254

BOVERMAN@SLNUSBAUM.COM

AREA RETAIL

GUM ROAD & JOLLIFF ROAD, CHESAPEAKE, VA 23321

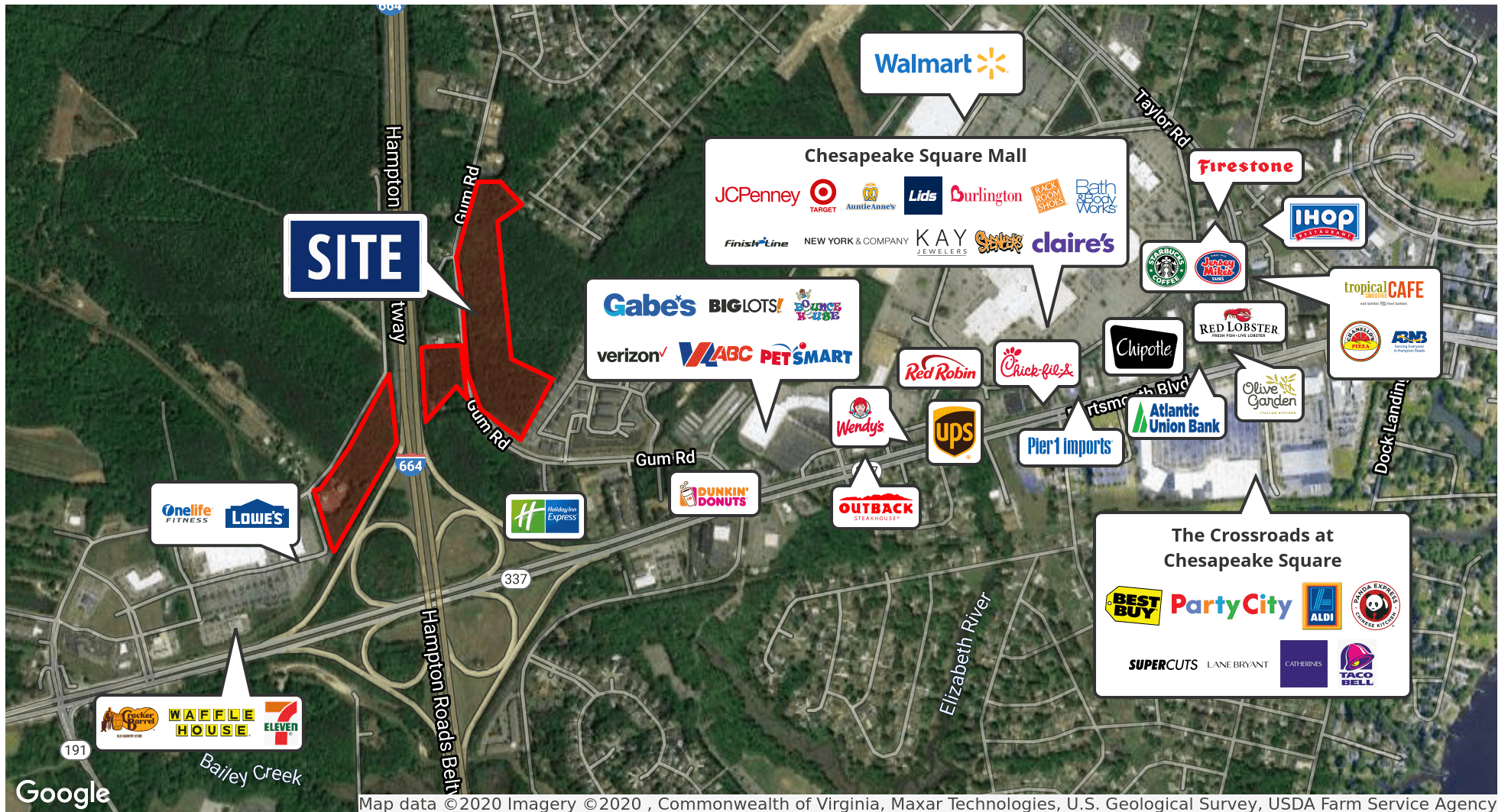

FOR MORE INFORMATION, PLEASE CONTACT:

JOHN WESSLING, SR., CCIM

VICE PRESIDENT

757.640.2412

JWESSLING@SLNUSBAUM.COM

BILL OVERMAN, CCIM

COMMERCIAL BROKERAGE & DEVELOPMENT

757.640.2254

BOVERMAN@SLNUSBAUM.COM

JOLLIFF ROAD WETLANDS

GUM ROAD & JOLLIFF ROAD, CHESAPEAKE, VA 23321

 S.L. NUSBAUM Realty Co.
Since 1906.

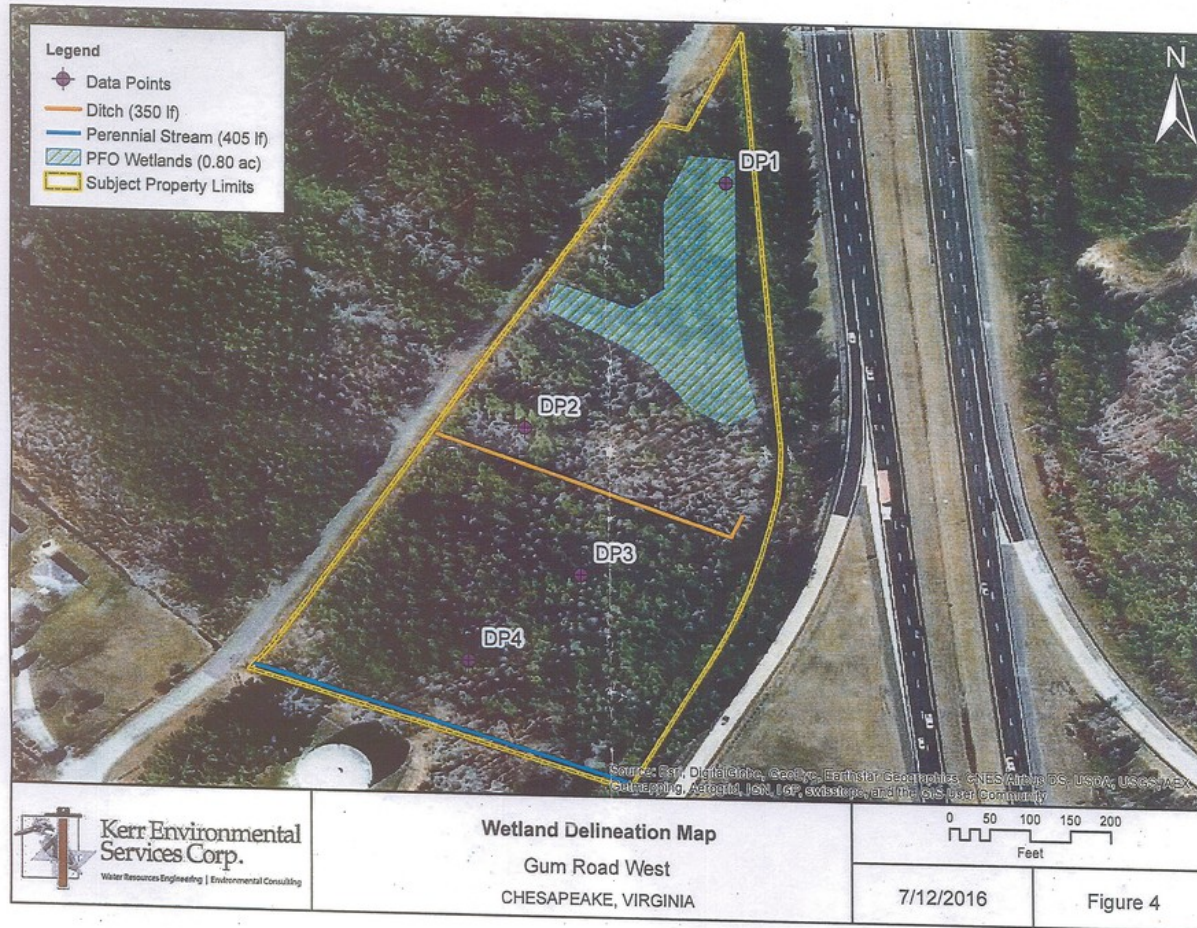

S.L. NUSBAUM REALTY CO. | 1700 WELLS FARGO CENTER, 440 MONTICELLO AVENUE, NORFOLK, VA 23510 | 757.627.8611 | SLNUSBAUM.COM

ADDITIONAL PHOTOS | 4

FOR MORE INFORMATION, PLEASE CONTACT:

JOHN WESSLING, SR., CCIM

VICE PRESIDENT

757.640.2412

JWESSLING@SLNUSBAUM.COM

BILL OVERMAN, CCIM

COMMERCIAL BROKERAGE & DEVELOPMENT

757.640.2254

BOVERMAN@SLNUSBAUM.COM

GUM ROAD WETLANDS

GUM ROAD & JOLLIFF ROAD, CHESAPEAKE, VA 23321

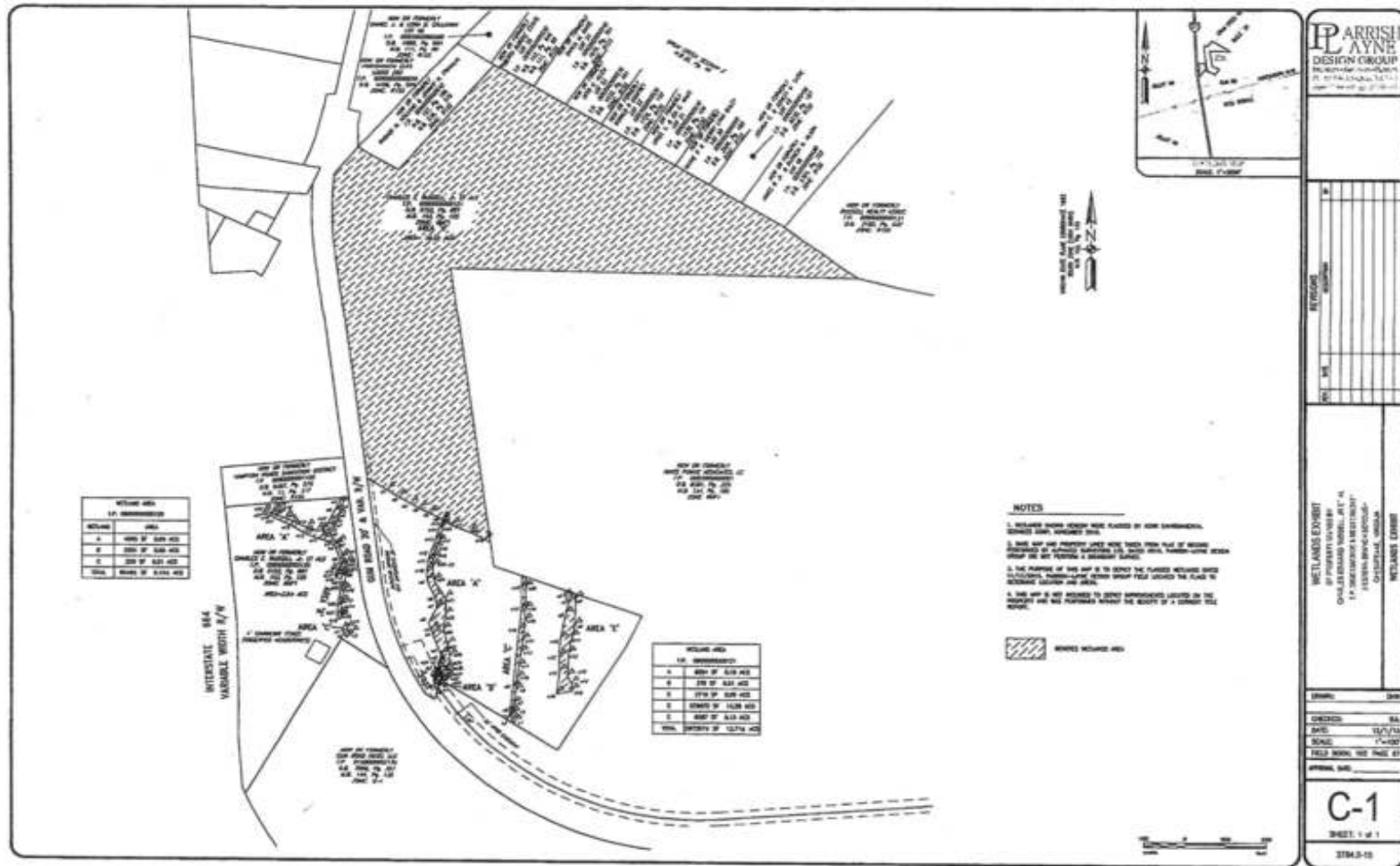

CHESAPEAKE LAND USE PLAN 2035

GUM ROAD & JOLLIFF ROAD, CHESAPEAKE, VA 23321

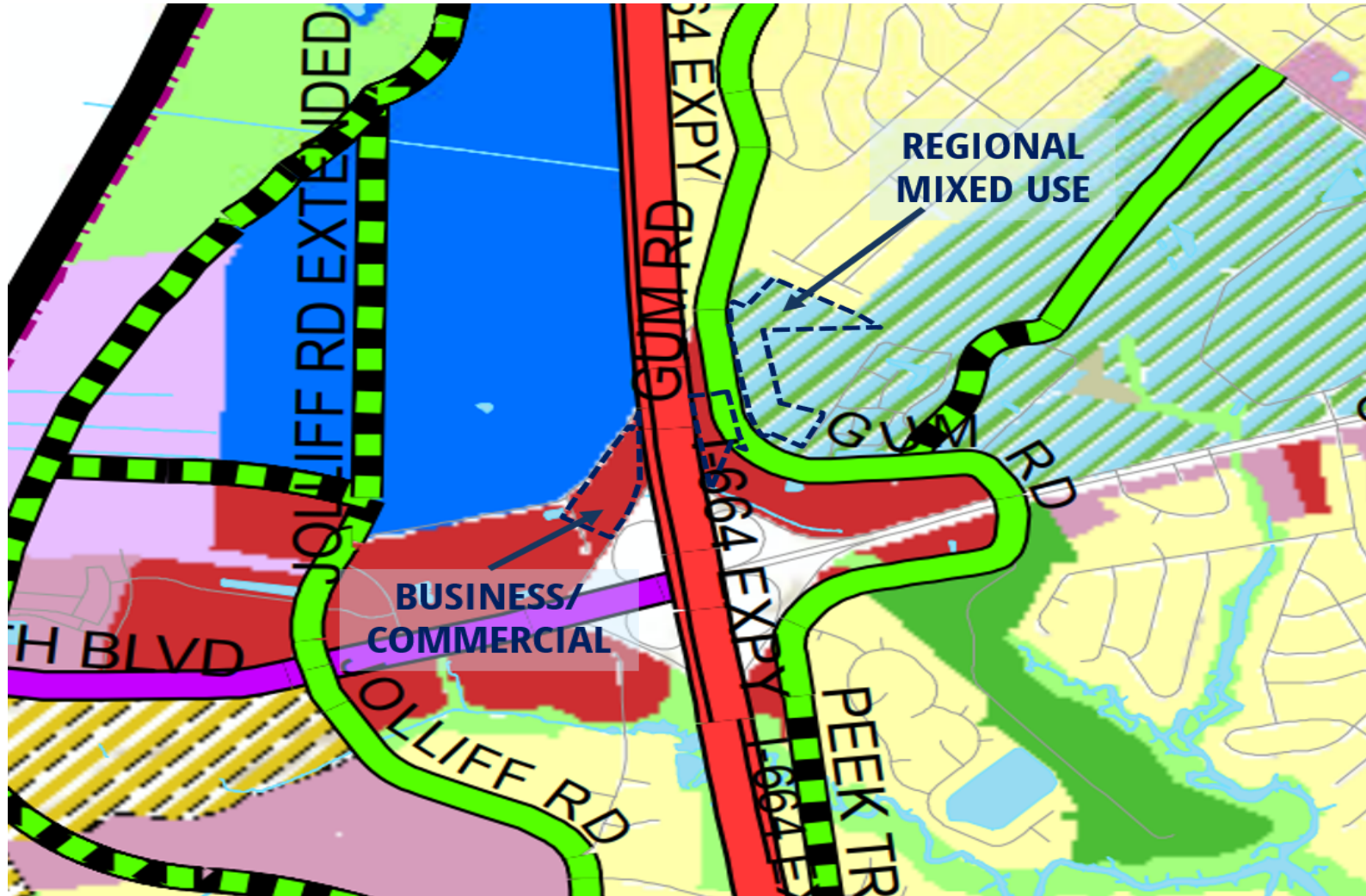

S.L. NUSBAUM REALTY CO. | 1700 WELLS FARGO CENTER, 440 MONTICELLO AVENUE, NORFOLK, VA 23510 | 757.627.8611 | SLNUSBAUM.COM

ADDITIONAL PHOTOS | 6

FOR MORE INFORMATION, PLEASE CONTACT:

JOHN WESSLING, SR., CCIM

VICE PRESIDENT

757.640.2412

JWESSLING@SLNUSBAUM.COM

BILL OVERMAN, CCIM

COMMERCIAL BROKERAGE & DEVELOPMENT

757.640.2254

BOVERMAN@SLNUSBAUM.COM

DEMOGRAPHICS MAP & REPORT

GUM ROAD & JOLLIFF ROAD, CHESAPEAKE, VA 23321

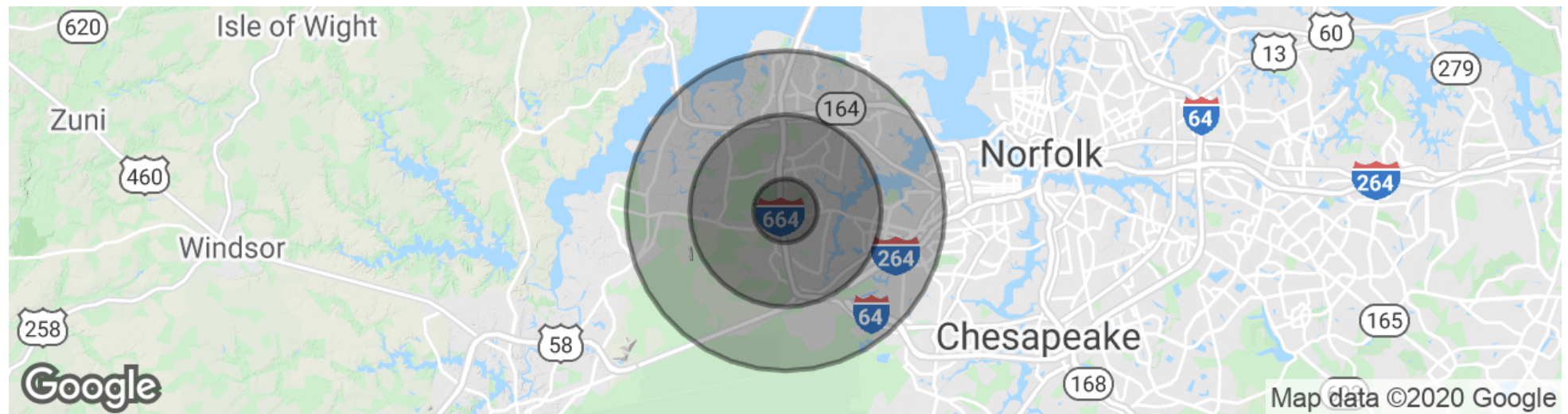

POPULATION	1 MILE	3 MILES	5 MILES
Total Population	4,039	44,505	111,007
Average age	40.1	37.8	36.9
Average age (Male)	37.7	35.6	35.3
Average age (Female)	41.9	39.0	38.1
HOUSEHOLDS & INCOME	1 MILE	3 MILES	5 MILES
Total households	1,575	16,266	41,000
# of persons per HH	2.6	2.7	2.7
Average HH income	\$76,991	\$79,925	\$72,204
Average house value	\$303,638	\$308,632	\$283,281

* Demographic data derived from 2010 US Census

FOR MORE INFORMATION, PLEASE CONTACT:

JOHN WESSLING, SR., CCIM

VICE PRESIDENT

757.640.2412

JWESSLING@SLNUSBAUM.COM

BILL OVERMAN, CCIM

COMMERCIAL BROKERAGE & DEVELOPMENT

757.640.2254

BOVERMAN@SLNUSBAUM.COM

CONTACT US

JOHN WESSLING, SR., CCIM

VICE PRESIDENT

757.640.2412

JWESSLING@SLNUSBAUM.COM

BILL OVERMAN, CCIM

COMMERCIAL BROKERAGE & DEVELOPMENT

757.640.2254

BOVERMAN@SLNUSBAUM.COM

S.L. NUSBAUM REALTY CO.

1700 WELLS FARGO CENTER, 440 MONTICELLO AVENUE, NORFOLK, VA 23510

757.627.8611

SLNUSBAUM.COM

DISCLAIMER:

No warranty or representation, expressed or implied, is made to the accuracy or completeness of the information contained herein, and same is submitted subject to errors, omissions, change of price, rental or other conditions, withdrawal without notice, and to any special listing conditions imposed by the property owner(s). As applicable, we make no representation as to the condition of the property (or properties) in question.

