

FOR LEASE

 S.L. NUSBAUM Realty Co.
Since 1906.



WAREHOUSE FACILITIES ON 15.29 ACRES

6969 TIDEWATER DRIVE
NORFOLK, VA 23509

FOR MORE INFORMATION, PLEASE CONTACT:

STEPHANIE SANKER, CCIM, SIOR
VICE PRESIDENT
757.640.2290
SSANKER@SLNUSBAUM.COM

PROPERTY SUMMARY

6969 TIDEWATER DRIVE, NORFOLK, VA 23509

 **S.L. NUSBAUM Realty Co.**
Since 1906.



OFFERING SUMMARY

Lease Rate:	\$4.25 SF/yr (NNN)
Building Size:	167,077 SF
Available SF:	31,533 SF
Lot Size:	15.29 Acres
Zoning:	I-G (Industrial - General)

PROPERTY OVERVIEW

167,077± square feet of warehouse space on 15.29 acres at the intersection of Tidewater Drive and I-64. Property features 14' - 24' ceiling heights, dock and grade loading, and rail spur. Located within the Tidewater Drive Enterprise Zone. Possibility for 200,000 SF new high-bay distribution center on site.



S.L. NUSBAUM REALTY CO. | 1700 WELLS FARGO CENTER, 440 MONTICELLO AVENUE, NORFOLK, VA 23510 | 757.627.8611 | SLNUSBAUM.COM

PROPERTY SUMMARY | 2

FOR MORE INFORMATION, PLEASE CONTACT:

STEPHANIE SANKER, CCIM, SIOR

VICE PRESIDENT

757.640.2290

SSANKER@SLNUSBAUM.COM

AVAILABLE SPACE

6969 TIDEWATER DRIVE, NORFOLK, VA 23509

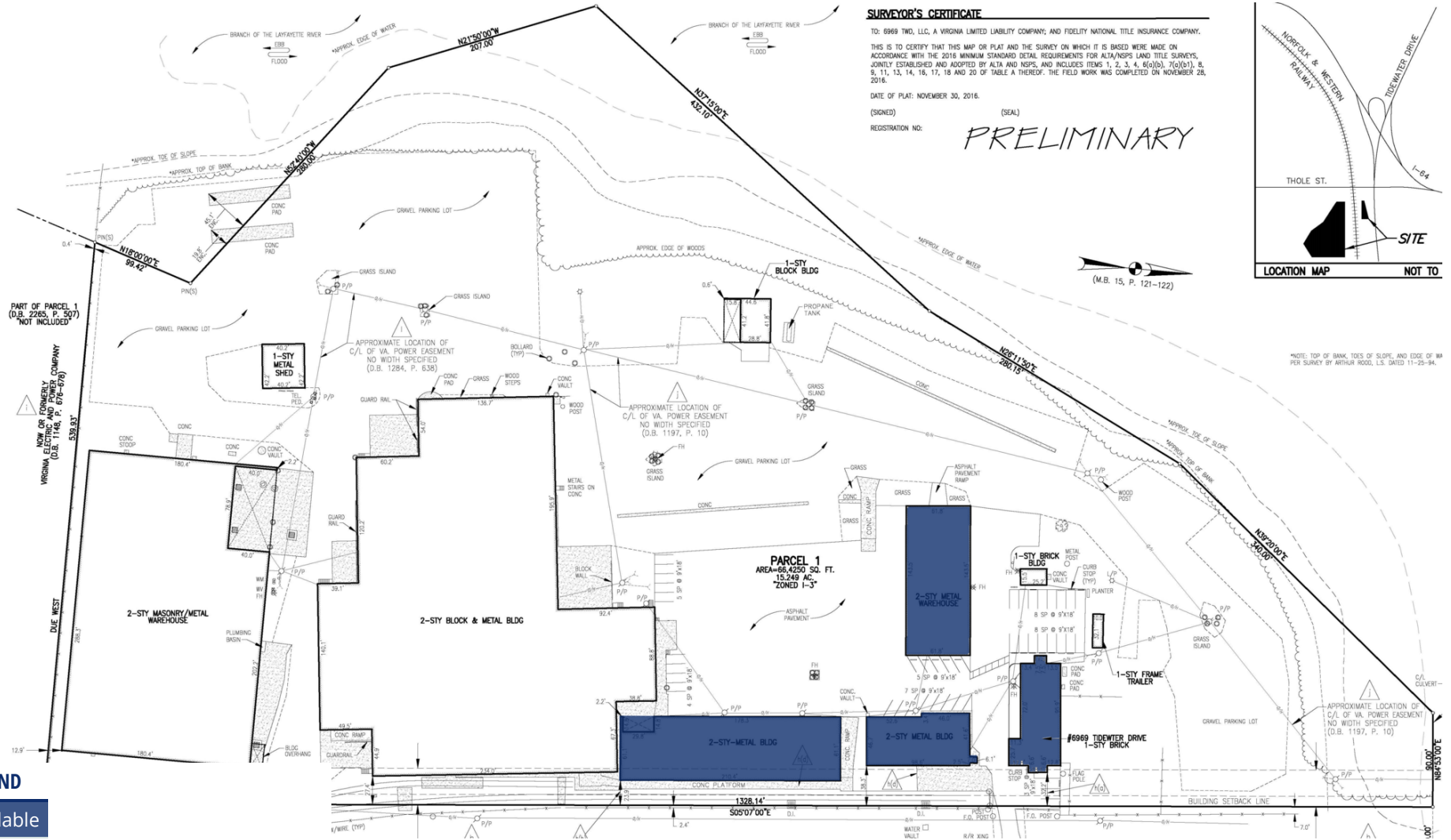

S.L. NUSBAUM REALTY CO. | 1700 WELLS FARGO CENTER, 440 MONTICELLO AVENUE, NORFOLK, VA 23510 | 757.627.8611 | SLNUSBAUM.COM

AVAILABLE SPACE | 4

FOR MORE INFORMATION, PLEASE CONTACT:

STEPHANIE SANKER, CCIM, SIOR
VICE PRESIDENT
757.640.2290
SSANKER@SLNUSBAUM.COM

SITE PLAN

6969 TIDEWATER DRIVE, NORFOLK, VA 23509

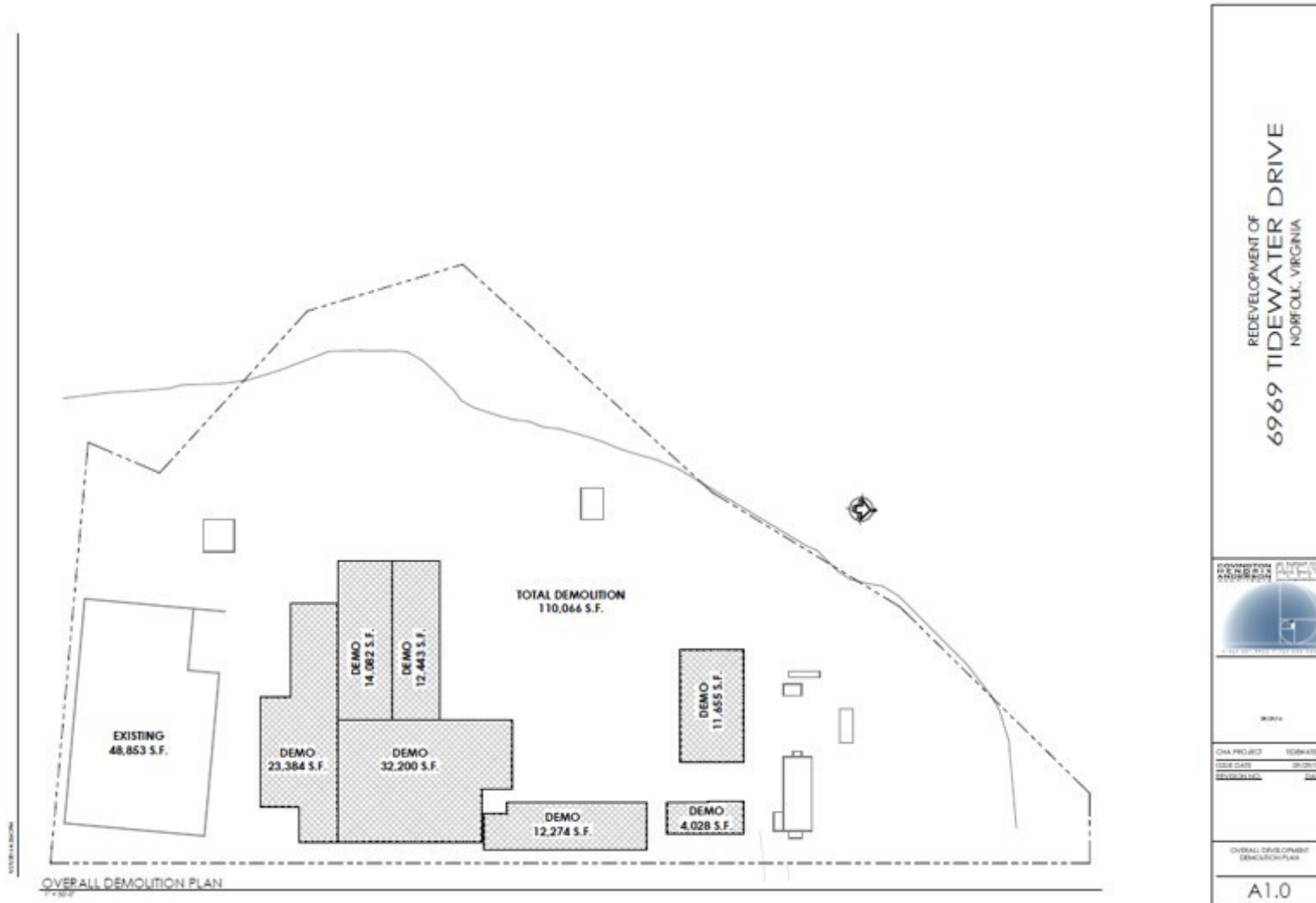

REDEVELOPMENT OF
6969 TIDEWATER DRIVE
NORFOLK, VIRGINIA



DATE PROJECT	DATE
DATE PLAN	DATE
REVISION NO.	DATE

OVERALL DEVELOPMENT DEMOLITION PLAN
A1.0

FOR MORE INFORMATION, PLEASE CONTACT:

STEPHANIE SANKER, CCIM, SIOR

VICE PRESIDENT

757.640.2290

SSANKER@SLNUSBAUM.COM

SITE PLAN

6969 TIDEWATER DRIVE, NORFOLK, VA 23509

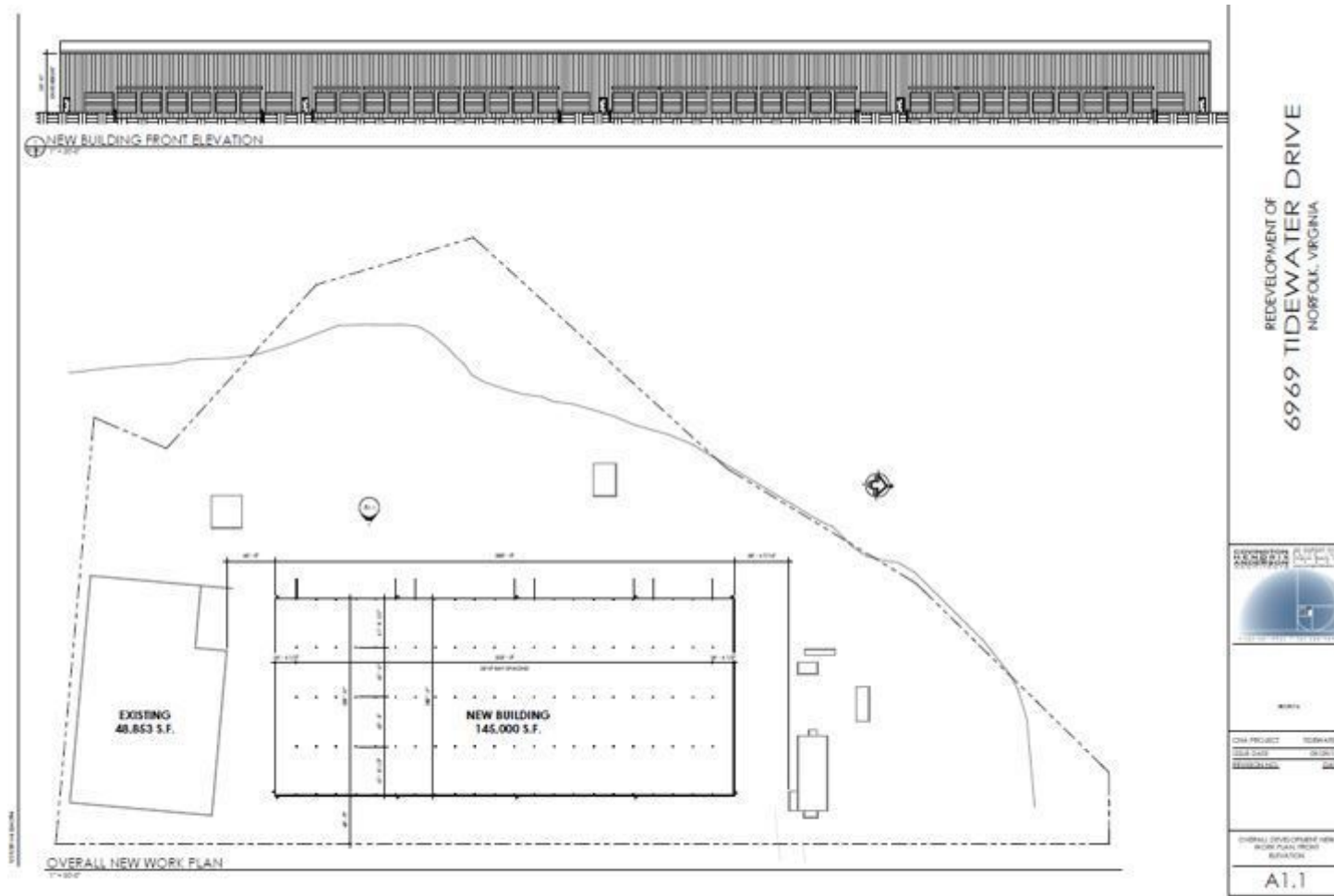

POSSIBILITY FOR 200,000 SF NEW HIGH-BAY DISTRIBUTION CENTER ON SITE

S.L. NUSBAUM REALTY CO. | 1700 WELLS FARGO CENTER, 440 MONTICELLO AVENUE, NORFOLK, VA 23510 | 757.627.8611 | SLNUSBAUM.COM

SITE PLAN | 6

FOR MORE INFORMATION, PLEASE CONTACT:

STEPHANIE SANKER, CCIM, SIOR

VICE PRESIDENT

757.640.2290

SSANKER@SLNUSBAUM.COM

RENDERINGS

6969 TIDEWATER DRIVE, NORFOLK, VA 23509

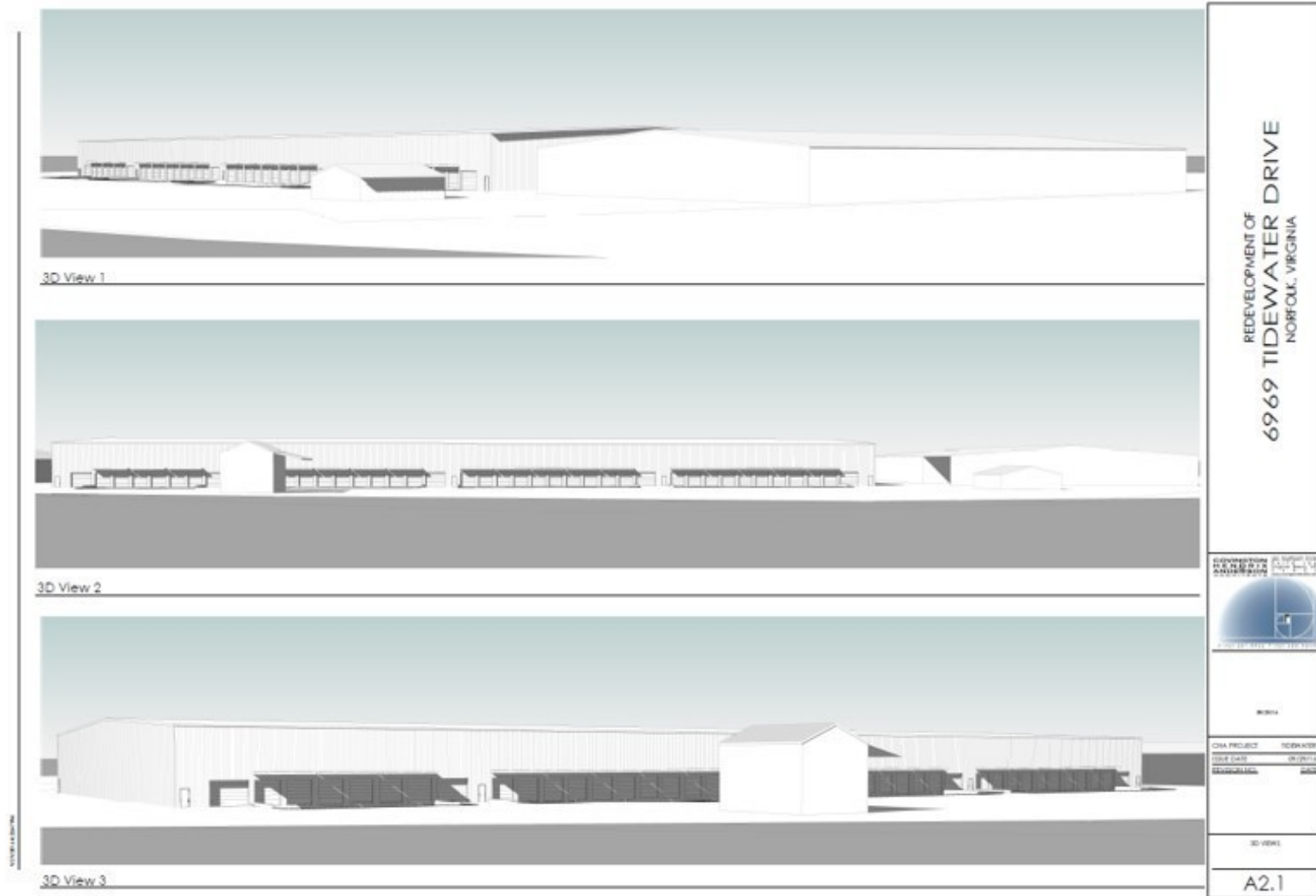

FOR MORE INFORMATION, PLEASE CONTACT:

STEPHANIE SANKER, CCIM, SIOR

VICE PRESIDENT

757.640.2290

SSANKER@SLNUSBAUM.COM

AERIAL MAP

6969 TIDEWATER DRIVE, NORFOLK, VA 23509

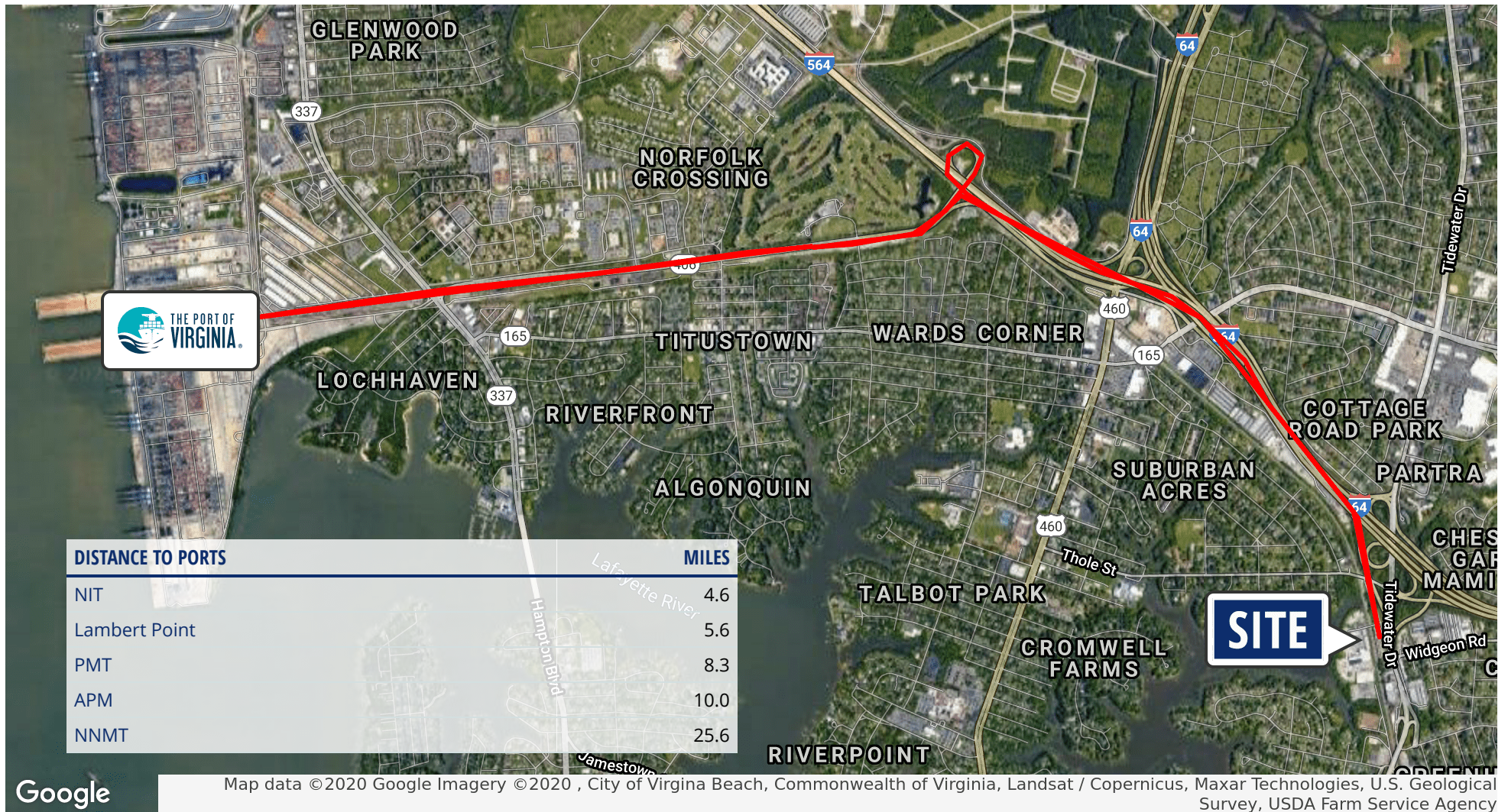

FOR MORE INFORMATION, PLEASE CONTACT:

STEPHANIE SANKER, CCIM, SIOR
VICE PRESIDENT
757.640.2290
SSANKER@SLNUSBAUM.COM

CONTACT ME

STEPHANIE SANKER, CCIM, SIOR
VICE PRESIDENT
757.640.2290
SSANKER@SLNUSBAUM.COM

S.L. NUSBAUM REALTY CO.
1700 WELLS FARGO CENTER, 440 MONTICELLO AVENUE, NORFOLK, VA 23510
757.627.8611
SLNUSBAUM.COM

DISCLAIMER:

No warranty or representation, expressed or implied, is made to the accuracy or completeness of the information contained herein, and same is submitted subject to errors, omissions, change of price, rental or other conditions, withdrawal without notice, and to any special listing conditions imposed by the property owner(s). As applicable, we make no representation as to the condition of the property (or properties) in question.

