

FOR LEASE

 **S.L. NUSBAUM Realty Co.**
Since 1906.



0.50± AC LAND AVAILABLE FOR LEASE

5650 E. VIRGINIA BEACH BOULEVARD
NORFOLK, VA 23502

FOR MORE INFORMATION, PLEASE CONTACT:

SAM RAPOPORT
SENIOR ASSOCIATE
757.640.5438
SRAPOPORT@SLNUSBAUM.COM

PROPERTY SUMMARY

5650 E. VIRGINIA BEACH BOULEVARD, NORFOLK, VA 23502

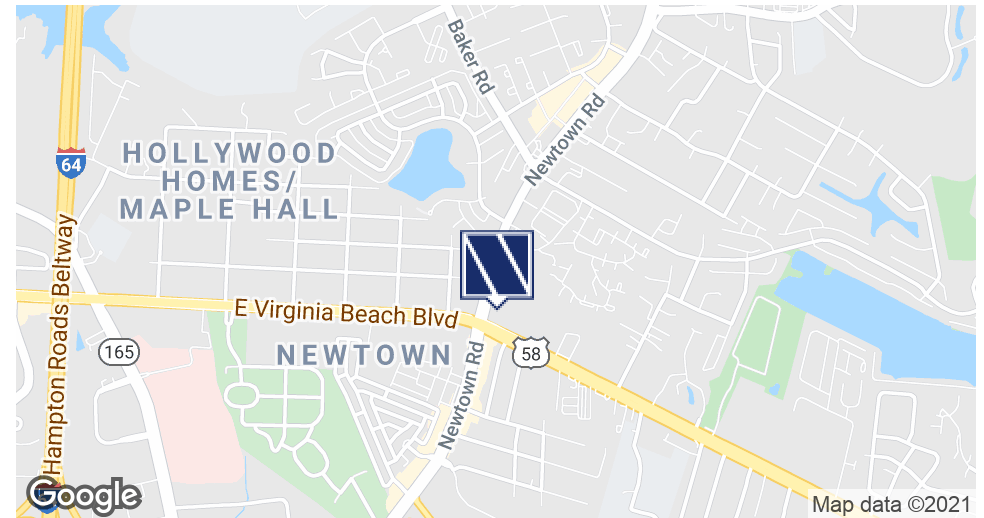

OFFERING SUMMARY

Lease Rate:	Negotiable
Available SF:	5,400 SF
Lot Size:	0.5 Acres
Zoning:	C-C (Community Commercial)
Submarket:	Military Ret

PROPERTY OVERVIEW

Proposed 5,400 square foot retail/flex building to be constructed on 0.5± acre lot fronting Virginia Beach Boulevard. Convenient access to I-64. Nearby retailers include J.A.N.A.F. Shopping Yard and The Gallery at Military Circle.

LOCATION OVERVIEW

Traffic counts on Virginia Beach Boulevard between Azalea Garden Road and Military Highway: 30,000 AADT (2017, VDOT).

DEMOGRAPHICS

	1 MILE	3 MILES	5 MILES
Total Households	3,002	36,528	118,007
Total Population	7,954	96,545	302,381
Average HH Income	\$68,781	\$67,873	\$73,464

* Demographics Derived From 2020 CoStar Data

S.L. NUSBAUM REALTY CO. | 1700 WELLS FARGO CENTER, 440 MONTICELLO AVENUE, NORFOLK, VA 23510 | 757.627.8611 | SLNUSBAUM.COM

PROPERTY SUMMARY | 2

FOR MORE INFORMATION, PLEASE CONTACT:

SAM RAPOPORT

SENIOR ASSOCIATE

757.640.5438

SRAPOPORT@SLNUSBAUM.COM



SURVEY

5650 E. VIRGINIA BEACH BOULEVARD, NORFOLK, VA 23502

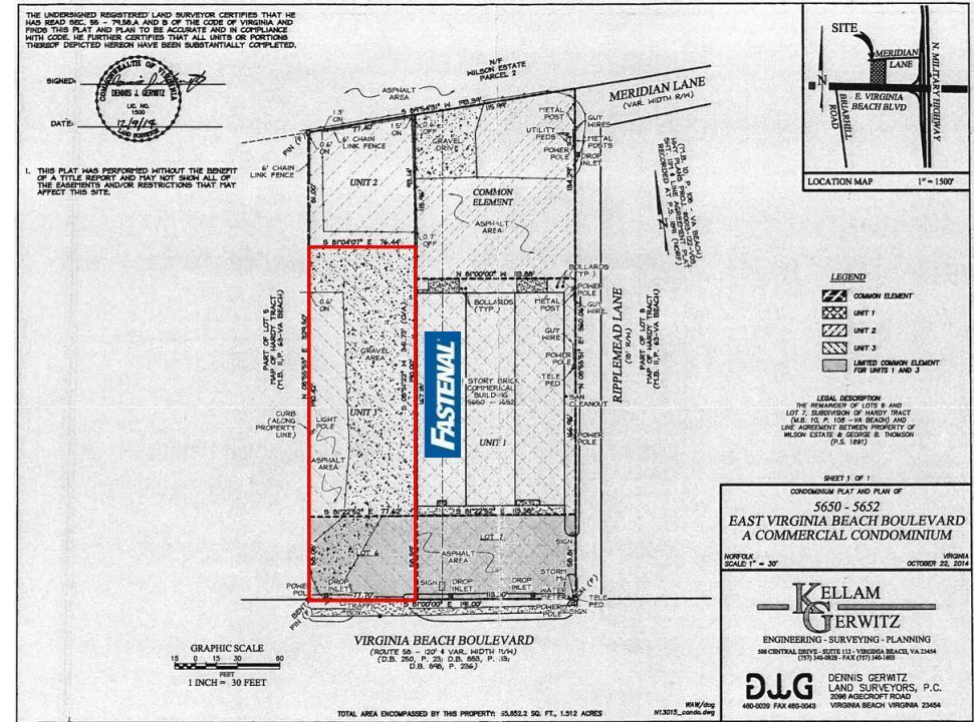
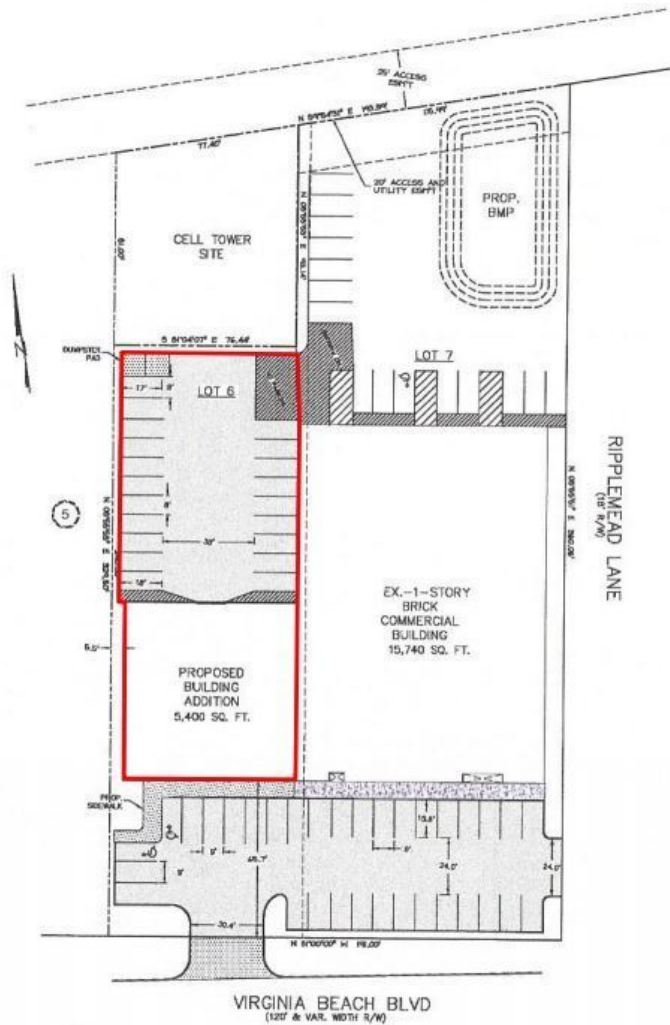

S.L. NUSBAUM REALTY CO. | 1700 WELLS FARGO CENTER, 440 MONTICELLO AVENUE, NORFOLK, VA 23510 | 757.627.8611 | SLNUSBAUM.COM

SURVEY | 3

FOR MORE INFORMATION, PLEASE CONTACT:

SAM RAPOPORT
SENIOR ASSOCIATE
757.640.5438
SRAPOPORT@SLNUSBAUM.COM

PROUD PARTNER
XTEAM
RETAIL ADVISORS

5,400 SF ADDITION

5650 E. VIRGINIA BEACH BOULEVARD, NORFOLK, VA 23502

 **S.L. NUSBAUM Realty Co.**
Since 1906.



S.L. NUSBAUM REALTY CO. | 1700 WELLS FARGO CENTER, 440 MONTICELLO AVENUE, NORFOLK, VA 23510 | 757.627.8611 | SLNUSBAUM.COM

5,400 SF ADDITION | 4

FOR MORE INFORMATION, PLEASE CONTACT:

SAM RAPOPORT

SENIOR ASSOCIATE

757.640.5438

SRAPOPORT@SLNUSBAUM.COM

PROUD PARTNER
XTEAM
RETAIL ADVISORS

AERIAL MAP

5650 E. VIRGINIA BEACH BOULEVARD, NORFOLK, VA 23502



S.L. NUSBAUM Realty Co.

Since 1906.

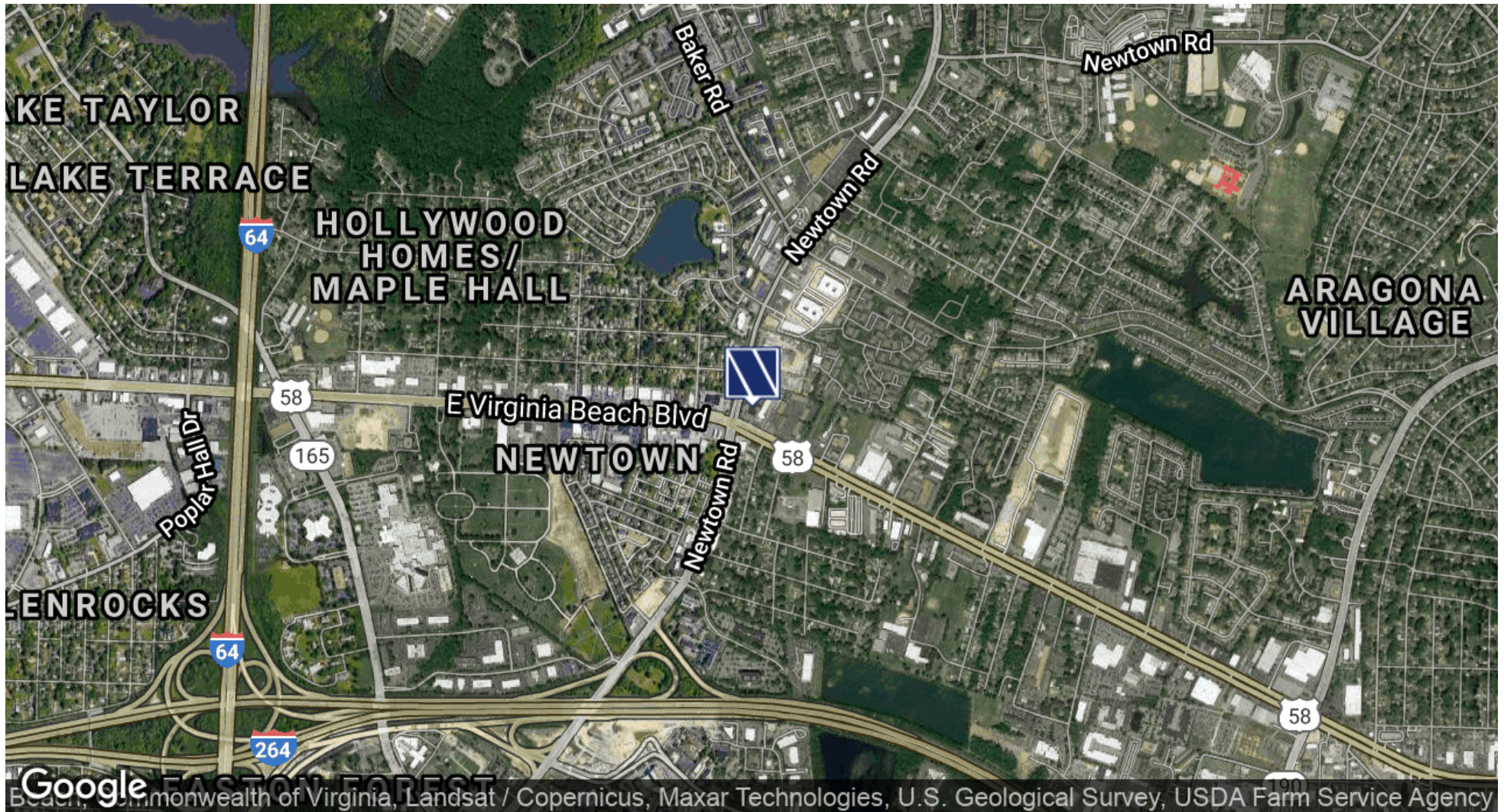

S.L. NUSBAUM REALTY CO. | 1700 WELLS FARGO CENTER, 440 MONTICELLO AVENUE, NORFOLK, VA 23510 | 757.627.8611 | SLNUSBAUM.COM

AERIAL MAP | 5

FOR MORE INFORMATION, PLEASE CONTACT:

SAM RAPOPORT

SENIOR ASSOCIATE

757.640.5438

SRAPOPORT@SLNUSBAUM.COM

PROUD PARTNER
XTEAM
RETAIL ADVISORS

DEMOGRAPHICS MAP & REPORT



5650 E. VIRGINIA BEACH BOULEVARD, NORFOLK, VA 23502

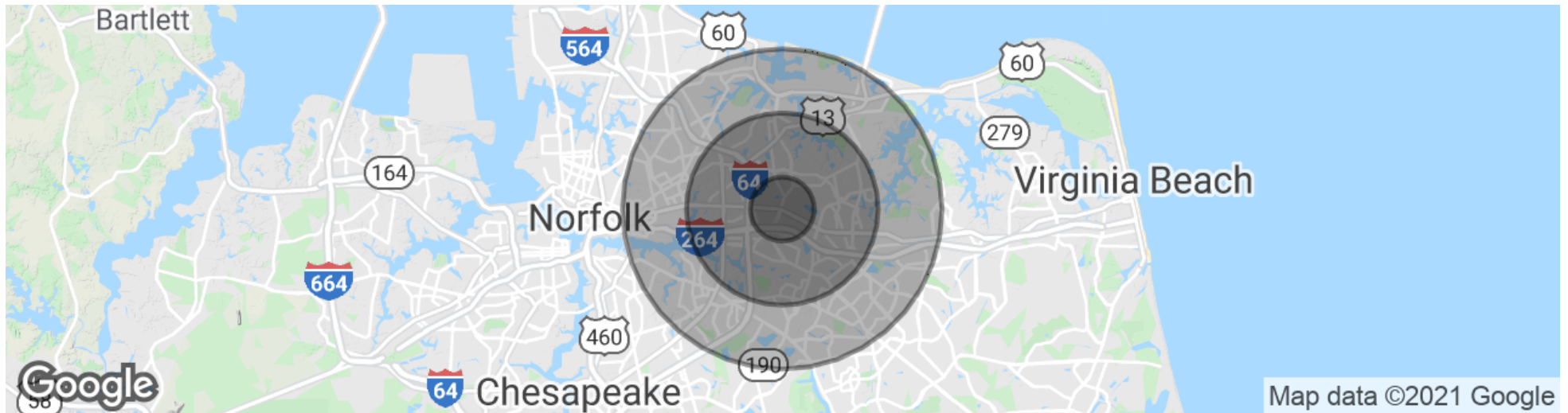

POPULATION	1 MILE	3 MILES	5 MILES
Total Population	7,954	96,545	302,381
Average Age	35.90	36.90	37.30
HOUSEHOLDS & INCOME	1 MILE	3 MILES	5 MILES
Total Households	3,002	36,528	118,007
# Of Persons Per HH	2.6	2.6	2.5
Average HH Income	\$68,781	\$67,873	\$73,464
Average House Value	\$224,955	\$208,612	\$228,295

* Demographics derived from 2020 CoStar data

S.L. NUSBAUM REALTY CO. | 1700 WELLS FARGO CENTER, 440 MONTICELLO AVENUE, NORFOLK, VA 23510 | 757.627.8611 | SLNUSBAUM.COM

DEMOGRAPHICS MAP & REPORT | 6

FOR MORE INFORMATION, PLEASE CONTACT:

SAM RAPOPORT

SENIOR ASSOCIATE

757.640.5438

SRAPOPORT@SLNUSBAUM.COM



CONTACT ME

SAM RAPOPORT

SENIOR ASSOCIATE

757.640.5438

SRAPOPORT@SLNUSBAUM.COM

S.L. NUSBAUM REALTY CO.

1700 WELLS FARGO CENTER, 440 MONTICELLO AVENUE, NORFOLK, VA 23510

757.627.8611

SLNUSBAUM.COM

DISCLAIMER:

No warranty or representation, expressed or implied, is made to the accuracy or completeness of the information contained herein, and same is submitted subject to errors, omissions, change of price, rental or other conditions, withdrawal without notice, and to any special listing conditions imposed by the property owner(s). As applicable, we make no representation as to the condition of the property (or properties) in question.



S.L. NUSBAUM Realty Co.
Since 1906.

PROUD PARTNER
XTEAM
RETAIL ADVISORS

