



FOR LEASE:

Retail or Office Suites on W Causeway Approach

1200 W Causeway Approach, Mandeville, LA 70471

CONTACT:

KIRSTEN EARLY, CCIM

(504) 620-0352

kearly@srsa-realestate.com



LOCATION

1200 W. Causeway Approach,
Mandeville, LA 70471



SPACE AVAILABLE

Suite 12: 1,800 SF
Suite 19: 1,200 SF (Office)
Suite 17 & 18: 1,800 SF

FOR LEASE: Retail or Office Suites on W Causeway Approach
1200 W Causeway Approach, Mandeville, LA 70471



ASKING RATE

\$17.00 PSF / NNN



TOTAL SIZE

Building (GLA): 47,836 SF
Land: 3.5 Acres

PROPERTY HIGHLIGHTS

1200 Place Shopping Center is located along West Causeway Approach in Mandeville. The center is anchored by La Carreta Mexican Restaurant, and home to numerous other local and regional tenants. The center offers two access points from West Causeway Approach, ample parking and great signage. Now under new ownership with planned improvements. Ideal for either a retail or an office user.

- Surrounded by strong residential communities with excellent demographics
- Close proximity to the Causeway Bridge
- Under new ownership with planned improvements



PARKING

Approx 220 spaces



ZONING

B-2



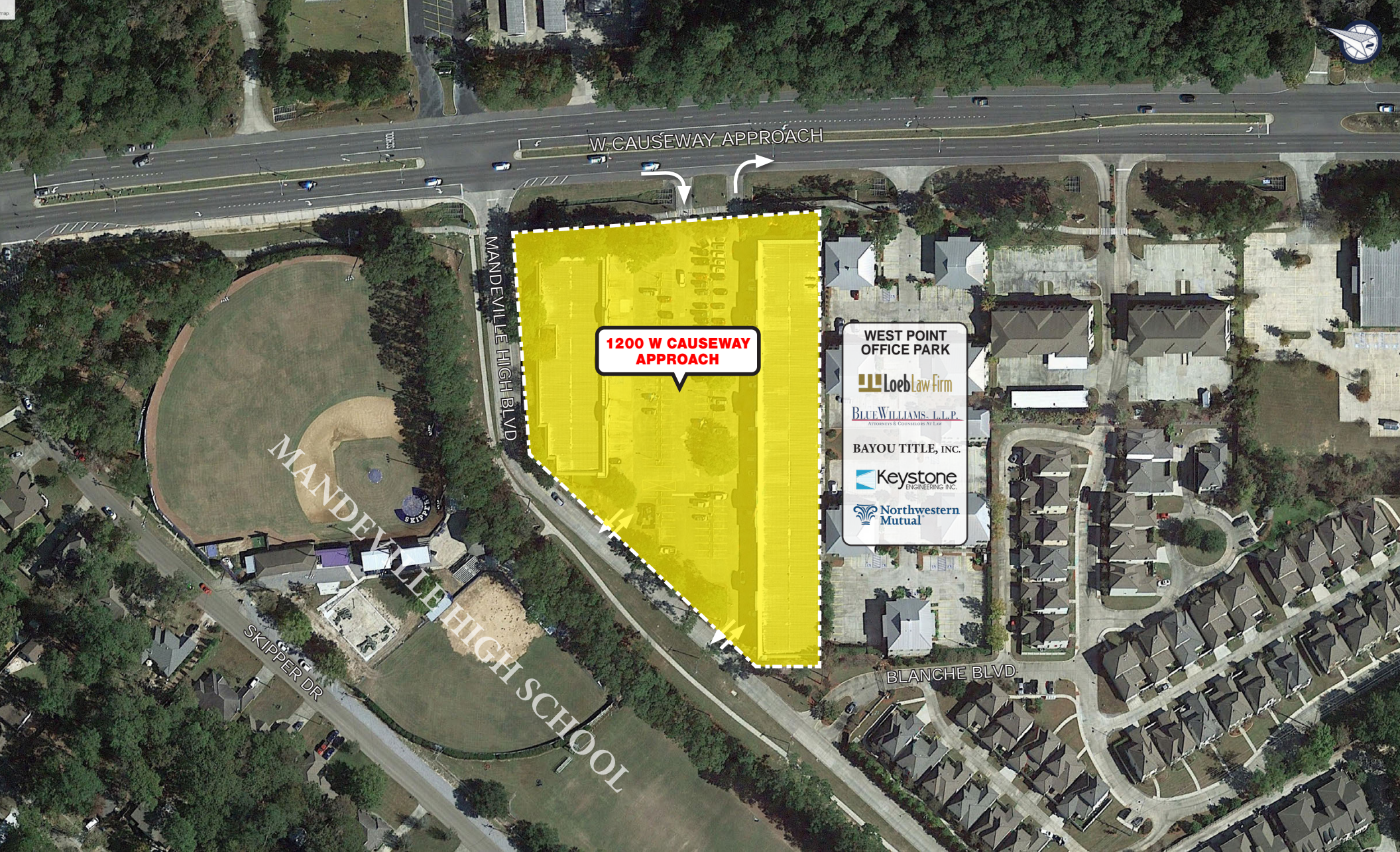

ZOOM-IN VICINITY MAP
1200 W Causeway Approach, Mandeville, LA 70471



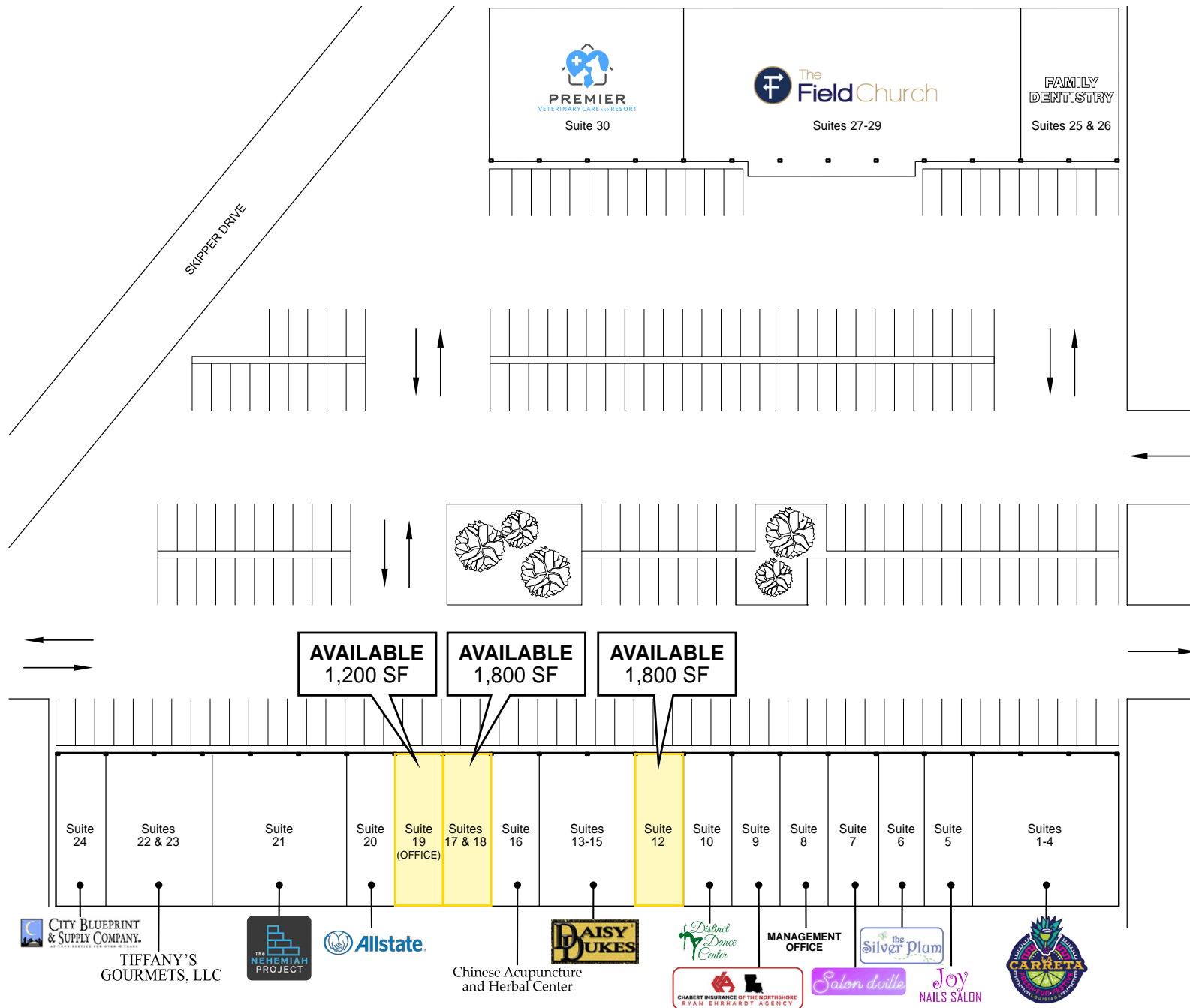

SITE PLAN
 1200 W Causeway Approach, Mandeville, LA 70471





MARKET AERIAL
 1200 W Causeway Approach, Mandeville, LA 70471









RENDERINGS SHOWING NEW PAINT 1200 W Causeway Approach, Mandeville, LA 70471





 DRIVE TIME	 TOTAL POPULATION	 DAYTIME POPULATION	 TOTAL # HOUSEHOLDS	 AVERAGE HH INCOME
5 MINUTES	12,093	15,986	4,994	\$114,243
10 MINUTES	47,451	52,853	18,267	\$119,460
15 MINUTES	82,451	90,034	30,993	\$113,043

DRIVE TIME & DEMOGRAPHICS

1200 W Causeway Approach, Mandeville, LA 70471



Customer Information Form

What Customers Need to Know When Working With Real Estate Brokers or Licensees

This document describes the various types of agency relationships that can exist in real estate transactions.

AGENCY means a relationship in which a real estate broker or licensee represents a client by the client's consent, whether expressed or implied, in an immovable property transaction. An agency relationship is formed when a real estate licensee works for you in your best interest and represents you. Agency relationships can be formed with buyers/sellers and lessors/lessees.

DESIGNATED AGENCY means the agency relationship that shall be presumed to exist when a licensee engaged in any real estate transaction, except as otherwise provided in LA R.S. 9:3891, is working with a client, unless there is a written agreement providing for a different relationship.

- The law presumes that the real estate licensee you work with is your designated agent, unless you have a written agreement otherwise.
- No other licensees in the office work for you, unless disclosed and approved by you.
- You should confine your discussions of buying/selling to your designated agent or agents only.

DUAL AGENCY means an agency relationship in which a licensee is working with both buyer and seller or both landlord and tenant in the same transaction. Such a relationship shall not constitute dual agency if the licensee is the seller of property that he/she owns or if the property is owned by a real estate business of which the licensee is the sole proprietor and agent. A dual agency relationship shall not be construed to exist in a circumstance in which the licensee is working with both landlord and tenant as to a lease that does not exceed a term of three years and the licensee is the landlord. Dual agency is allowed only when informed consent is presumed to have been given by any client who signed the dual agency disclosure form prescribed by the Louisiana Real Estate Commission. Specific duties owed to both buyer/seller and lessor/lessee are:

- To treat all clients honestly.
- To provide factual information about the property.
- To disclose all latent material defects in the property that are known to them.
- To help the buyer compare financing options.
- To provide information about comparable properties that have sold, so that both clients may make educated buying/selling decisions.
- To disclose financial qualifications to the buyer/lessee to the seller/lessor.
- To explain real estate terms.
- To help buyers/lessees arrange for property inspections
- To explain closing costs and procedures.

CONFIDENTIAL INFORMATION means information obtained by a licensee from a client during the term of a brokerage agreement that was made confidential by the written request or written instruction of the client or is information the disclosure of which could materially harm the position of the client, unless at any time any of the following occur:

- The client permits the disclosure by word or conduct.
- The disclosure is required by law or would reveal serious defect.
- The information became public from a source other than the licensee.

By signing below you acknowledge that you have read and understand this form and that you are authorized to sign this form in the capacity in which you have signed.

Buyer/Lessee:

Seller/Lessor:

By: _____

By: _____

Title: _____

Title: _____

Date: _____

Date: _____

Licensee: _____

Licensee: _____

Date: _____

Date: _____

