



Home **HB** Bank

Capital One



FOR SALE:
Two-Story Office Building on Transcontinental Dr
4417 Transcontinental Drive, Metairie, LA 70006

KIRSTEN EARLY, CCIM
(504) 620-0352
kearly@srsa-realestate.com

RACHEL AUDIBERT
(504) 293-5807
rachel@srsa-realestate.com



LOCATION

4417 Transcontinental Drive
Metairie, LA 70006



TOTAL BUILDING SIZE (GLA)

4,575 SF

**FOR SALE: Two-Story Office Building on Transcontinental Dr
4417 Transcontinental Drive, Metairie, LA 70006**



SALE PRICE

\$500,000



TOTAL LAND SIZE

9,630 SF or 0.22 AC

PROPERTY HIGHLIGHTS

4417 Transcontinental Drive is a two-story office building located in Metairie, Louisiana just off the corner at the intersection of Transcontinental and West Esplanade Avenue. Tenants in the building include Edward Jones, State Farm, Bassil's Ace Hardware and more. The building is fully leased making this a great investment opportunity. The owners have maintained the property and the building is in great condition with updates from 2015 through 2020. Improvements in the past five years include a new roof, interior repairs and upgrades, exterior updates, drainage, and more.

Note: Adjacent property is also available for sale.



PARKING

15 spaces



ZONING

C-1
Neighborhood Commercial District



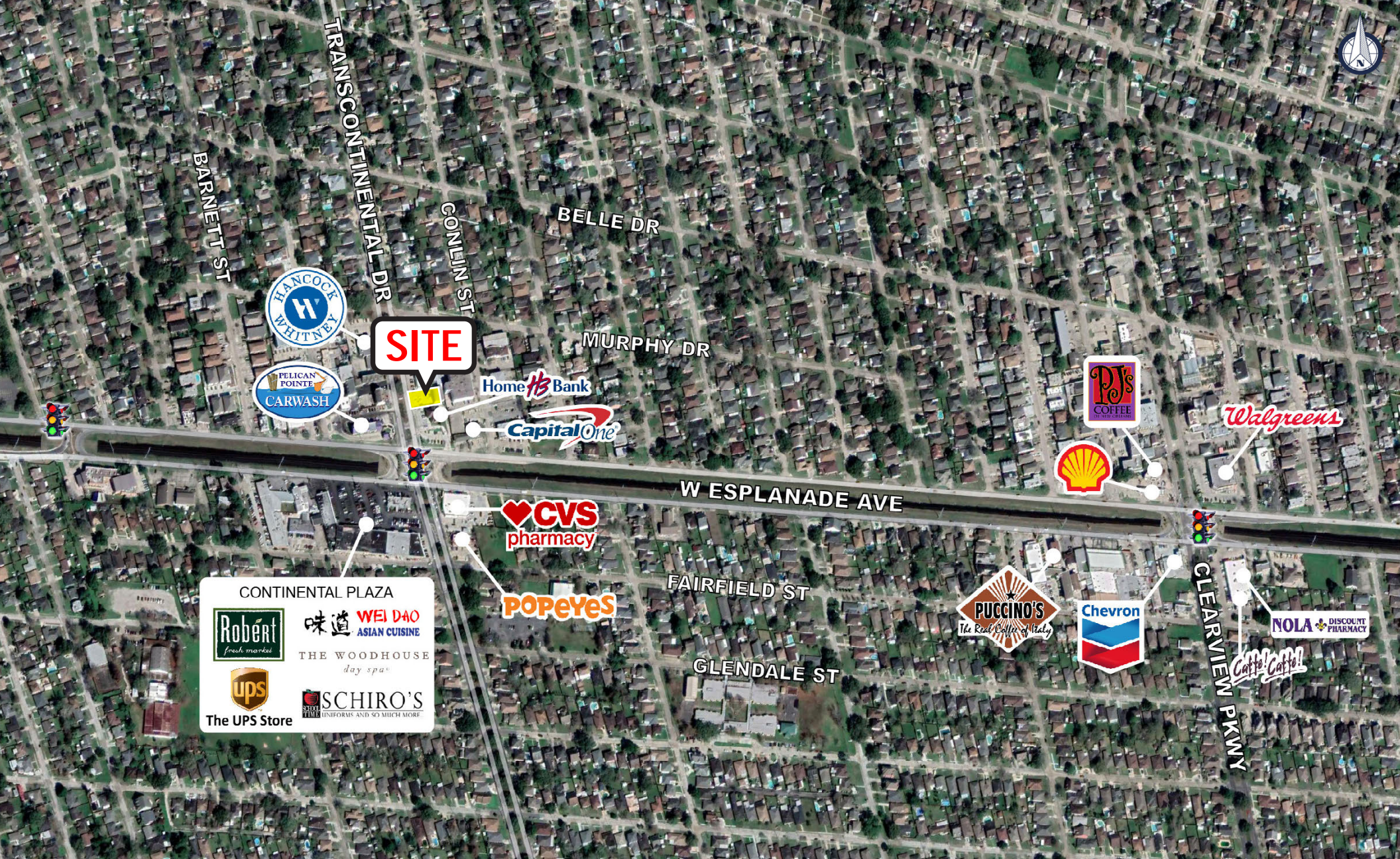

ZOOM-IN VICINITY MAP
 4417 Transcontinental Drive, Metairie, LA 70006











PROPERTY PHOTO
4417 Transcontinental Drive, Metairie, LA 70006

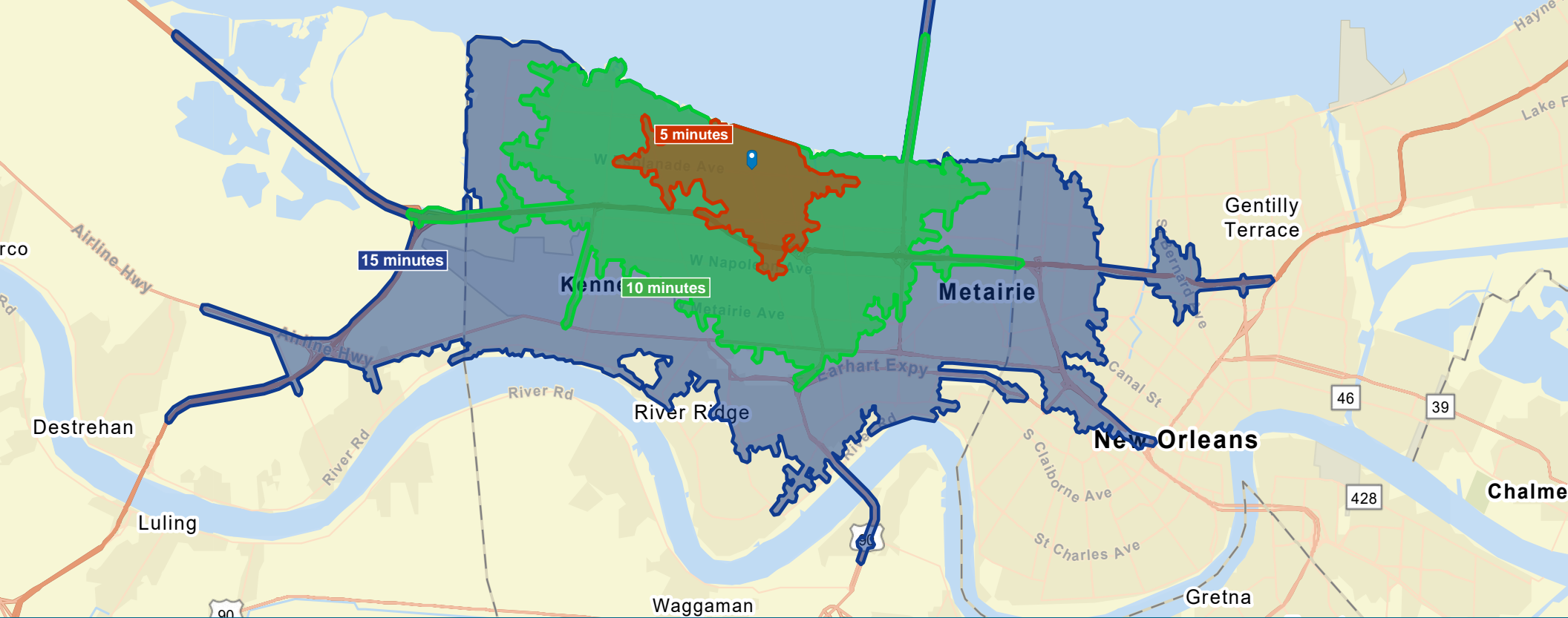

©2020 SRSA Commercial Real Estate. All rights reserved.

For more information contact: Kirsten Early, CCIM | 504-620-0352 | kearly@srsa-realestate.com
Rachel Audibert | 504-293-5807 | rachel@srsa-realestate.com



 DRIVE TIME	 TOTAL POPULATION	 DAYTIME POPULATION	 TOTAL # HOUSEHOLDS	 AVERAGE HH INCOME
5 MINUTES	26,835	27,743	10,757	\$93,351
10 MINUTES	128,046	132,147	53,118	\$78,365
15 MINUTES	254,425	266,055	107,239	\$79,631

DRIVE TIME & DEMOGRAPHICS

4417 Transcontinental Drive, Metairie, LA 70006



Customer Information Form

What Customers Need to Know When Working With Real Estate Brokers or Licensees

This document describes the various types of agency relationships that can exist in real estate transactions.

AGENCY means a relationship in which a real estate broker or licensee represents a client by the client's consent, whether expressed or implied, in an immovable property transaction. An agency relationship is formed when a real estate licensee works for you in your best interest and represents you. Agency relationships can be formed with buyers/sellers and lessors/lessees.

DESIGNATED AGENCY means the agency relationship that shall be presumed to exist when a licensee engaged in any real estate transaction, except as otherwise provided in LA R.S. 9:3891, is working with a client, unless there is a written agreement providing for a different relationship.

- The law presumes that the real estate licensee you work with is your designated agent, unless you have a written agreement otherwise.
- No other licensees in the office work for you, unless disclosed and approved by you.
- You should confine your discussions of buying/selling to your designated agent or agents only.

DUAL AGENCY means an agency relationship in which a licensee is working with both buyer and seller or both landlord and tenant in the same transaction. Such a relationship shall not constitute dual agency if the licensee is the seller of property that he/she owns or if the property is owned by a real estate business of which the licensee is the sole proprietor and agent. A dual agency relationship shall not be construed to exist in a circumstance in which the licensee is working with both landlord and tenant as to a lease that does not exceed a term of three years and the licensee is the landlord. Dual agency is allowed only when informed consent is presumed to have been given by any client who signed the dual agency disclosure form prescribed by the Louisiana Real Estate Commission. Specific duties owed to both buyer/seller and lessor/lessee are:

- To treat all clients honestly.
- To provide factual information about the property.
- To disclose all latent material defects in the property that are known to them.
- To help the buyer compare financing options.
- To provide information about comparable properties that have sold, so that both clients may make educated buying/selling decisions.
- To disclose financial qualifications to the buyer/lessee to the seller/lessor.
- To explain real estate terms.
- To help buyers/lessees arrange for property inspections
- To explain closing costs and procedures.

CONFIDENTIAL INFORMATION means information obtained by a licensee from a client during the term of a brokerage agreement that was made confidential by the written request or written instruction of the client or is information the disclosure of which could materially harm the position of the client, unless at any time any of the following occur:

- The client permits the disclosure by word or conduct.
- The disclosure is required by law or would reveal serious defect.
- The information became public from a source other than the licensee.

By signing below you acknowledge that you have read and understand this form and that you are authorized to sign this form in the capacity in which you have signed.

Buyer/Lessee:

Seller/Lessor:

By: _____

By: _____

Title: _____

Title: _____

Date: _____

Date: _____

Licensee: _____

Licensee: _____

Date: _____

Date: _____

