



# PILOT

PROPERTY GROUP

## **33497 23 MILE, CHESTERFIELD, MI 48047**

### **PROPERTY OVERVIEW:**

- Signage on well-travelled 23 Mile Rd
- Efficient general office layout
- Professionally managed office building
- Ample parking

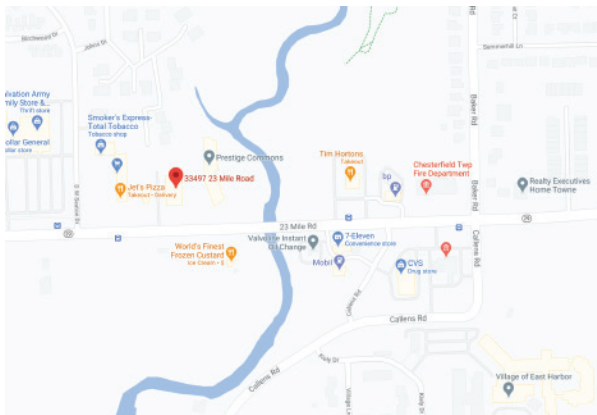

- Property Type:..... Office
- Cross Streets:..... 23 Mile and Baker
- Total Square Footage:..... 9,950
- Building Name :..... Pyramid Professional Center
- Minimum Sq. Ft. Available:..... 1,000
- Maximum Sq. Ft. Available:..... 1,000
- Lease Rate:..... \$18.95/SF-\$1,580.00/Month
- Lease Type:..... Gross
- Lot Size:..... 150' x 349'
- Parcel Size:..... 1.20
- Year Built:..... 1995
- Zoning:..... C-3
- Parking Spaces:..... 83+/-

### **AGENT CONTACT INFO**

**JIMMY DIEHL** O: 586.254.0900 x109 • C: 586.337.5241 • [j.diehl@pilotpg.com](mailto:j.diehl@pilotpg.com)

**LUC FLUENT** O: 586.254.0900 • C: 586.651.3337 • [luc@pilotpg.com](mailto:luc@pilotpg.com)

*Matching the right people to the right place.*

Suite 120  
Floor Plan

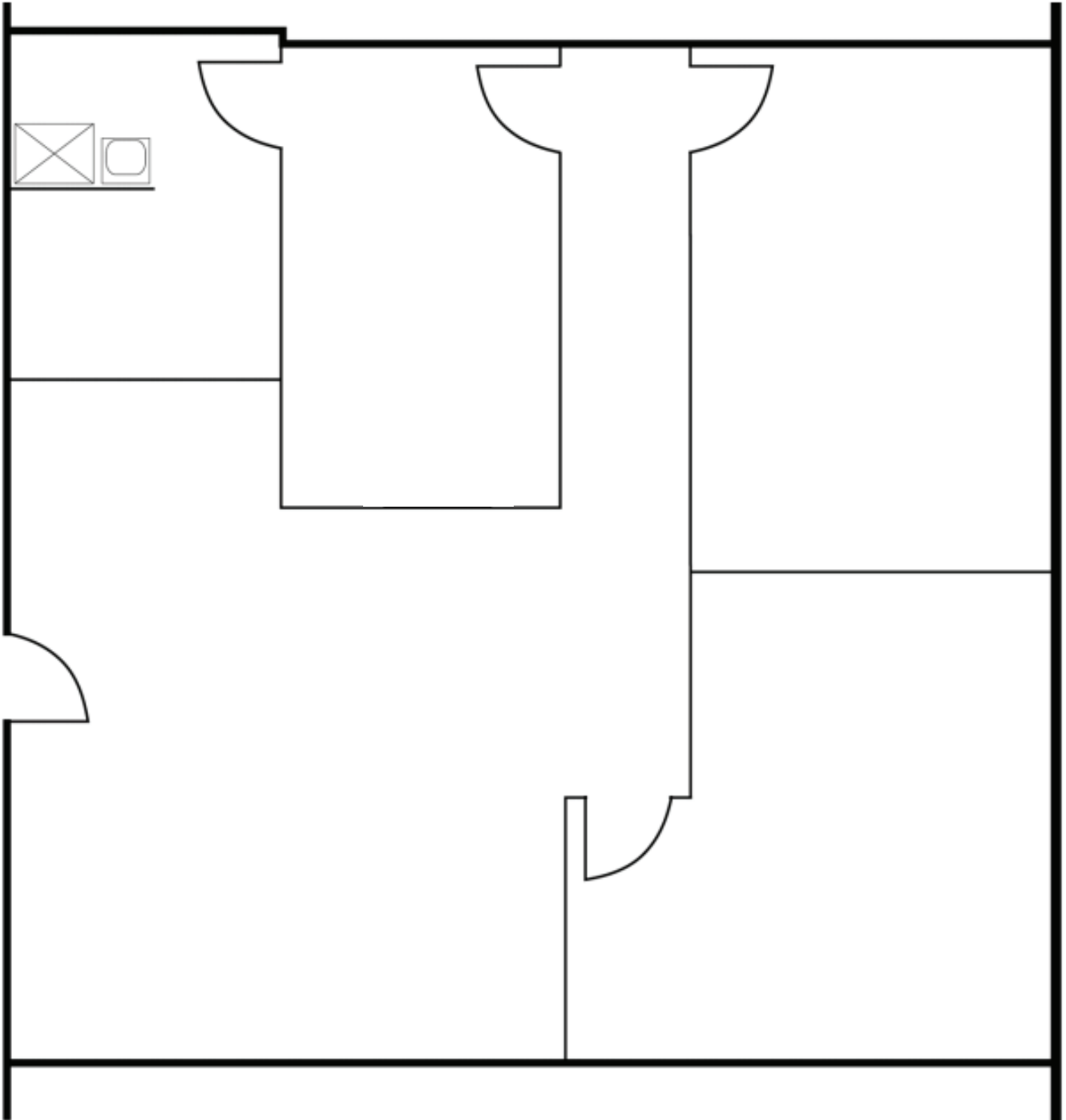

*Matching the right people to the right place.*

Site Plan

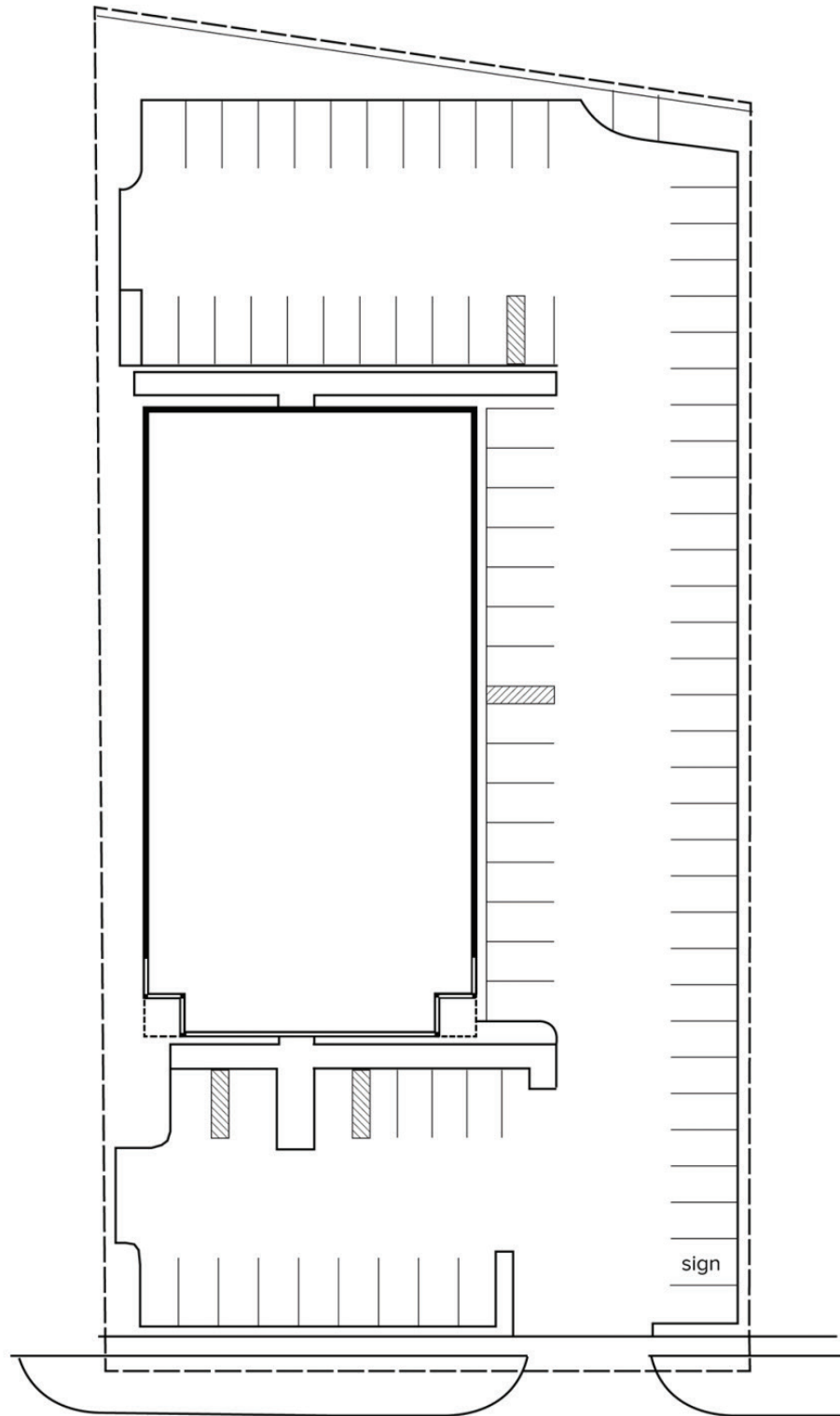

23 Mile Road

*Matching the right people to the right place.*



*Matching the right people to the right place.*